W. S. UNDERWOOD CO. 18 HOLDEN STREET
47 Years a Music House — Pianos, Players, Sheet Music, Radios — PIANOS TUNED

ADAMS AUTO WRECKING CO.
NEW and USED PARTS
For All Makes of Automobiles
USED CARS BOUGHT, SOLD AND EXCHANGED
Murray Tires — Lyons Batteries
72 COLUMBIA ST. — Phone 610 — ADAMS, MASS.

ENSIGN & SMITH
JEDDO-HIGHLAND COAL
CITIES SERVICE FUEL AND RANGE OILS
KELVINATOR ELECTRIC REFRIGERATORS
Phone 975
14 CENTER ST. — NORTH ADAMS, MASS.

Northern Berkshire Credit Bureau
402-404 New Kimbell Bldg. — Tel. 2521
NORTH ADAMS, MASS.
Collections — Credit Systems — Credit Reports

McCRAW & TATRO, Inc.
"Where Quality Reigns Supreme"
OUTFITTERS TO WOMEN
Dress Goods—Silks—Suits and Coats
Ready-to-Wear Garments
56-58 MAIN ST. — Tel. 900 — NORTH ADAMS, MASS.

SEARS, ROEBUCK and CO.
RETAIL DEPARTMENT STORE
All State and Super All State Tires
Electric Appliances, Radios, Stoves, Plumbing Supplies, Hardware, Auto Accessories, Sporting Goods, Etc.
537-545 NORTH ST. — Tel. 8378 — PITTSFIELD, MASS.
We Guarantee Satisfaction or Your Money Back

FIAT Automobiles
NORGE Electric REFRIGERATORS
Radio Service
ZENITH Outreaches Them All — Long-Distance RADIO
Agents for
R. J. TASH & BROS. NORTH ADAMS
231 STATE ST. — Tel. 1688-M

Auto Supplies 66 Main Street
J. H. WALDEN 66 Main Street **Sporting Goods**

BOLAND, INC. - - Importing Tailors
85 MAIN STREET — Telephone 530-W — NORTH ADAMS, MASS.

BOSTON STORE

Always Reliable

Twenty-Two Departments Ready to Serve You

Linens	Silks	Dresses	Hosiery
Bedding	Linings	Sweaters	Laces
Domestics	Wash Goods	Furs	Gloves
Patterns	Dress Goods	Jewelry	Neckwear
Draperies	Toilet Goods	Books	Handkerchiefs
Curtains	Leather Goods	China	Art Goods
Corsets	Infants' Wear	Underwear	Sewing Machines
Coats			

Radios—Housefurnishings—Glassware
Toys and Washing Machines
Electric Stoves and Refrigerators

Telephone 700
MAIL ORDERS SOLICITED

BOSTON STORE NORTH ADAMS, MASS.

HAS YOUR ESTATE DEPRECIATED?

"The Berkshire Special"

A new low rate policy affording a maximum of protection the first twenty years, has been designed to meet the needs brought about thru shrinkage of securities, investments and property values.

CONSULT OUR REPRESENTATIVES FOR THE EXCEEDINGLY LOW RATE AT YOUR AGE.

CALL

The Rhodes Agency

Berkshire Life Insurance Co.

7 NORTH STREET **Tel. Pittsfield 6441** PITTSFIELD MASS.

BERKSHIRE MUTUAL FIRE INSURANCE CO.

Pittsfield, Mass.

INCORPORATED 1835

NORTH ADAMS AGENTS

Clifford C. Haskins
103 Main St.

H. A. Gallup Agency Inc.
87 Main St.

ADAMS AGENT

Smith Bros. Insurance Agency 19 Park Street

WILLIAMSTOWN AGENT

Clarence M. Smith 60 Spring St.

Pres.-Treas., ROBERT A. BARBOUR
Vice-Pres., CHARLES L. HIBBARD
Secretary, FREDERIC G. MOORE
Asst. Sec., CHARLES W. GALLUP
Asst.-Treas., M. KENYON

HAMPSHIRE MUTUAL FIRE INSURANCE CO.

Pittsfield, Mass.

INCORPORATED 1830

NORTH ADAMS AGENTS

Caden & French
9 State St.

Geo. F. Miller Agency
62 Main St.

ADAMS AGENT

Thompson & Linscott 9 Center St.

Our New Home;
Corner East St. and Wendell ave. Ext., PITTSFIELD

ROSA RESTAURANTS

NORTH ADAMS LEE PITTSFIELD

Eating Places of Refinement

BEST QUALITY FOODS AT
POPULAR PRICES

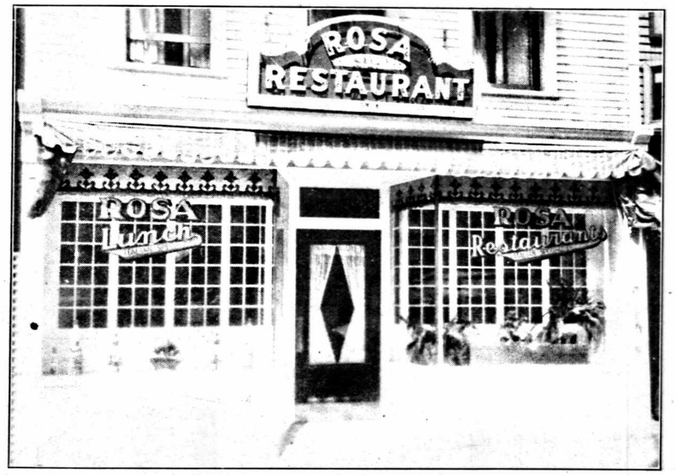

View of North Adams Restaurant

FEATURING ITALIAN SPECIALTIES

SPECIAL BUSINESS MEN'S LUNCHEONS AND
EVENING DINNERS

Catering for Banquets and Private Parties

SERVICE AS GOOD AS THE FOOD

QUIET ATMOSPHERE PRIVATE BOOTHS

PITTSFIELD RESTAURANT LOCATED AT THE
NEW AMERICAN HOTEL

NOEL'S LUNCH

THE HOUSE OF QUALITY

28 Years Continuous Service to the Public

CENTRALLY LOCATED

OPEN DAY AND NIGHT

Francis Noel, Prop. W. A. Graves, Mgr.

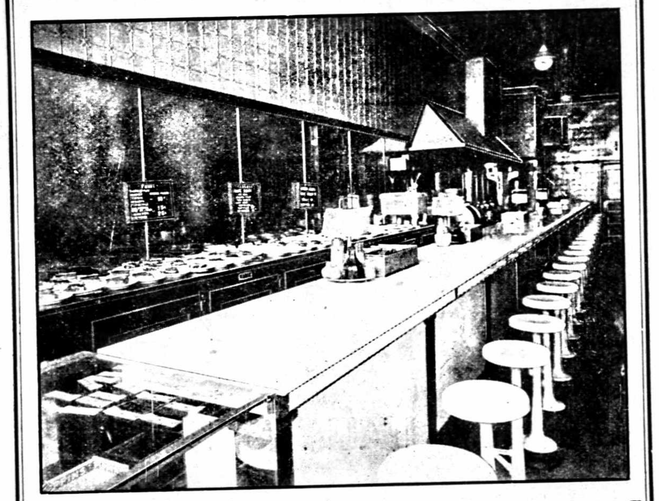

You Eat Well When You Eat at Noel's

WHERE THEY SERVE THE BEST

FAST SERVICE
COURTEOUS TREATMENT

68 Main Street, North Adams, Mass.

Telephone 62

North Adams National Bank

NORTH ADAMS, MASS.

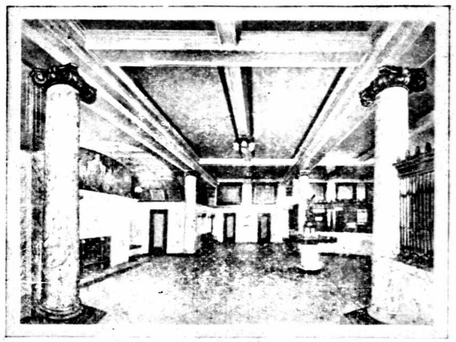

Invites the Commercial Accounts of Individuals, Merchants, Business Men and Corporations

TRUST DEPARTMENT

We Act As Executive, Trustee and Guardian

SAFETY DEPOSIT VAULTS

Protect All Your Valuables—by Placing Them in Our Safety Deposit Boxes—$3 upwards

SAVINGS DEPARTMENT

Deposit Your Surplus Earnings in Our Savings Department. Special Attention Given Accounts of Foreign Residents.

CAPITAL $300,000
SURPLUS AND UNDIVIDED PROFITS, $365,000

W. H. Pritchard, Pres. A. E. Spencer, Cashier

THE BANK FOR EVERYBODY

Incorporated 1904

North Adams Trust Company

NORTH ADAMS, MASS.

"The Friendly Bank"

J. D. Hunter, Pres. W. P. McCraw, Vice-Pres.
George H. Higgins, Vice-Pres-Treas. C. W. Dibble, Asst. Treas.
Arthur L. Shirley, Asst. Treas.

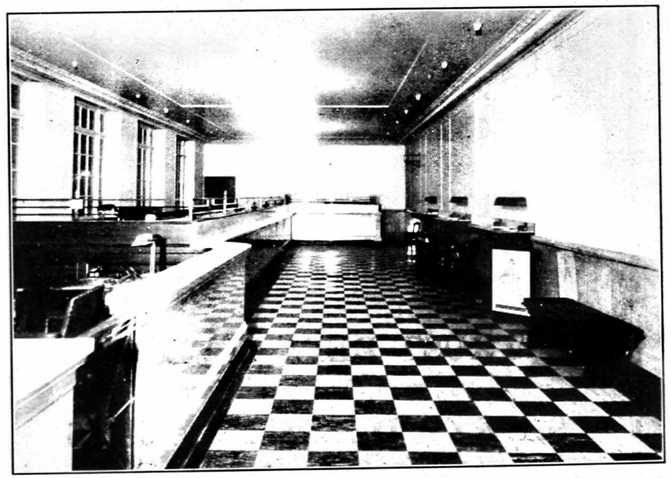

Safety Deposit Boxes for Nominal Yearly Rental
Interest Paid on Savings Accounts,
Check Accounts Solicited

Acts as Trustee, Receiver, Guardian, Administrator, Executor, or in any Fiduciary Capacity

DIRECTORS

Joseph Bennett, Frank A. Bond, C. H. Cutting, George B. Flood, H. J. Hewat, George H. Higgins, James D. Hunter, John E. Magenis, W. P. McCraw, W. H. Sperry, James E. Wall, John H. Waterhouse

A STRONG CONSERVATIVE INSTITUTION

North Adams Savings Bank

Assets Over $8,000,000

LOANS—SAVINGS—LIFE INSURANCE

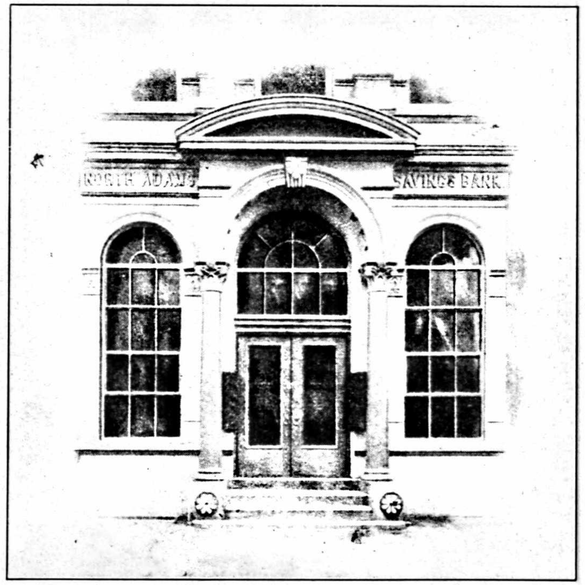

The Doorway of Success

Safety
Service
Satisfaction

86 MAIN STREET NORTH ADAMS, MASS.

HOOSAC SAVINGS BANK

95 MAIN STREET NORTH ADAMS, MASS.

Incorporated 1871

OFFICERS

President, Frank A. Bond

Vice-Presidents

P. J. Ashe Joseph Bennett

Treasurer, B. A. Miller

Board of Investment

Frank A. Bond

W. F. Barrington G. A. Hastings
G. B. Flood H. B. Payne

Trustees

Term Expiring 1932

P. J. Ashe, Attorney
A. H. Barber, Pres. Barber Leather Co.
Frank A. Bond, Real Estate
J. F. Burns, Traffic Manager A. P. W.
G. B. Flood, Real Estate & Investments
A. L. Grindy, Treas. A. P. W.
C. Q. Richmond, Pres. Berkshire St. Ry. Co.

Term Expiring 1933

Joseph Bennett, Mgr. W. P. W.
J. B. Boland, Attorney
R. L. Brown Pres. Berkshire Coal & Grain Co.
A. J. Buffum, Treas. Blackinton Co.
Jesse Hadfield, Merchant
James Martin, Merchant
Francis Noel, Restauranteur
J. E. Wall, Treas. Wall-Streeter Shoe Co.

Term Expiring 1934

W. F. Barrington, Attorney
G. A. Hastings, Real Estate
H. J. Hewat, Vice-Pres. Strong, Hewat & Co.
J. D. Hunter, Pres. Jas. Hunter Mach. Co.
E. A. McMillin, Pres. E. A. McMillin Co.
B. A. Miller, Treasurer
H. B. Payne, Treas. Payne-Cummings Hdw. Co.
S. W. Potter, Sec'y Chamber of Commerce

Auditors

A. L. Grindy S. W. Potter J. E. Wall

Clerk of Corporation

James Martin

Deposits received from $1 to $4,000 on Individual Accounts, and Joint Accounts are received up to $8,000 and begin to earn interest the first business day of each month.

DIVIDENDS PAYABLE

June 1 December 1

FRANK HOWARD, Inc.

HOWARD BLOCK

PITTSFIELD

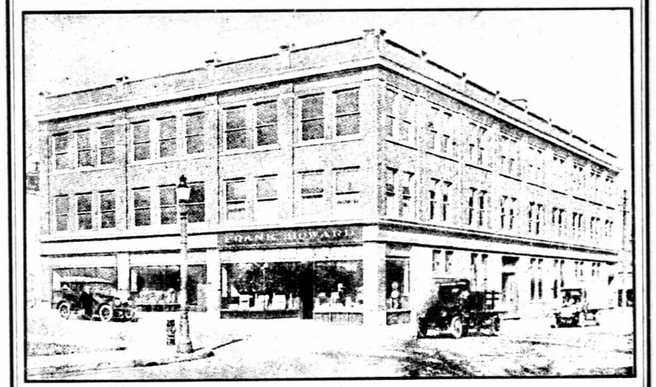

Agricultural Implements

Seeds, Paints, Oils, Hardware

CONTRACTORS' TOOLS, FERTILIZERS, LIME, CEMENT, WALL PLASTER, SEWER PIPE, FLUE LINING, DAIRY AND POULTRY SUPPLIES, ETC.

Sole Agent for
LOUDEN BARN EQUIPMENT, DE LAVAL MILKING MACHINES AND ANCHOR POST FENCE

FENN, FIRST AND FEDERAL STREETS

Phone 2-1531

Pittsfield Mass.

GAS

The All Year Fuel for Cooking, Baking, Heating Water, Heating Rooms

GAS REFRIGERATORS

ELECTRICITY

For Lighting, Power, Household Labor Saving Devices

Electric Refrigeration

Electric Household Appliances

TWENTY-FOUR HOUR SERVICE

North Adams Gas Light Company

Office, 23 Bank Street

Alfred G. Brown

The Garage of Quick and Efficient Service

SALES AND SERVICE

Plymouth Motor Cars

GENERAL AUTOMOBILE REPAIRING
BODY, FENDER AND FRAME STRAIGHTENING
ACETYLENE WELDING
WASHING AND MACHINE POLISHING
AUTOMOBILE PAINTING

High Pressure Greasing

A SPECIALIZED LUBRICATION SERVICE
FOR ALL MAKES OF CARS

AUTOMOBILE TOPS REPAIRED

ALFRED G. BROWN

DAY OR NIGHT SERVICE

Telephone 1132

22 Porter Street NORTH ADAMS, MASS.

Did You Know

That the Publishers of Your City Directory Maintain a Free Reference

DIRECTORY LIBRARY

in the North Adams Public Library
CHURCH STREET COR. MAIN STREET

USE THIS LIBRARY

There is more valuable information per square inch there, than anywhere else in the City.

Over 200 Directories of Cities and Towns in Northeastern United States

If you don't know the Address of some customer, prospect, friend, or relative in some other city, either phone, write or call at the Chamber of Commerce and the Directory Library will furnish the information.

H. A. MANNING CO.

33 LYMAN STREET SPRINGFIELD, MASS.

MULLEN BROTHERS

Established Over 50 Years

Fireproof
STORAGE
WITH AUTOMATIC SPRINKLER SYSTEM

Local and Long Distance
MOVING
ACROSS THE HALL OR ACROSS THE CONTINENT

WE SPECIALIZE IN FURNITURE, PIANO AND SAFE MOVING

Careful and Personal Attention Given to All Our Work

—Announcing—

THE LOOP LINE

DAILY TRANSPORTATION BETWEEN

NORTH ADAMS — PETERSBURG
WILLIAMSTOWN — NORTH BENNINGTON
NORTH POWNAL — BENNINGTON
HOOSICK FALLS

Attractive Rates — A Dependable Service

FORWARDERS TO ALL PARTS OF THE UNITED STATES AND CANADA

37 State St. Tel. North Adams 890-W—2568-M

MARTIN'S EXPRESS CO., Inc.

Established 1922

Long Distance Moving

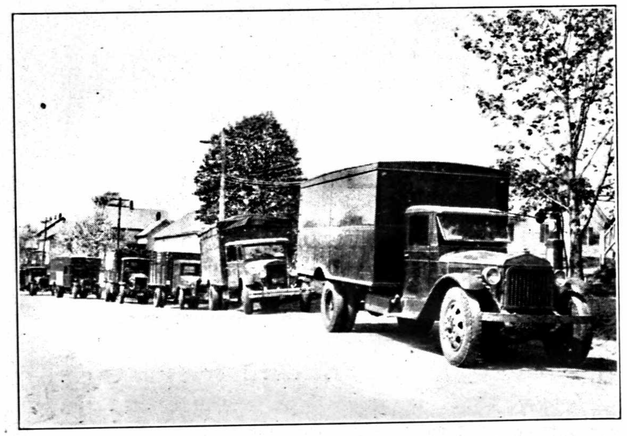

Part of Our Large Fleet

DIRECT DAILY EXPRESS SERVICE

TO AND FROM THE FOLLOWING PLACES

SPRINGFIELD
HOLYOKE
WESTFIELD
PITTSFIELD
ADAMS
NORTH ADAMS
WILLIAMSTOWN
BENNINGTON
COHOES
RENSSELAER
TROY
ALBANY
SCHENECTADY

Goods Covered by Insurance While in Transit

CLOSED PADDED VANS FOR MOVING

Home Office—rear 89 Friend St. ADAMS, MASS.

Phones { Adams 476 / Springfield 6-0391 / Holyoke 2307 and 2308 / Albany 4-0795 / Troy 1886 / Pittsfield 8201

MANNING'S NORTH ADAMS AND CLARKSBURG (MASSACHUSETTS) DIRECTORY

FOR YEAR BEGINNING

APRIL, 1932

Containing a General Directory of the Citizens, Classified Business Directory, Street Directory and House Guide, a Record of City, County, State and U. S. Governments, Societies, Churches, Etc.

The Residents of Briggsville and Red Mills included in Clarksburg in Back Part of Book

VOLUME XL

Price $9.00

COMPILED AND PUBLISHED BY

H. A. MANNING COMPANY

33 LYMAN STREET SPRINGFIELD, MASS.

COPYRIGHT 1932 BY THE H. A. MANNING CO.

MARTIN'S EXPRESS CO., Inc.

Established 1922

Long Distance Moving

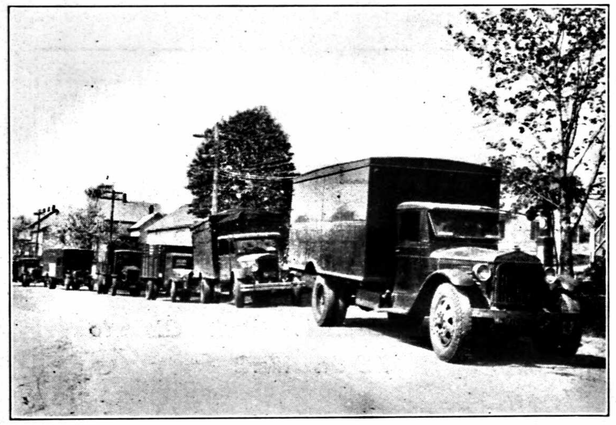

Part of Our Large Fleet

DIRECT DAILY EXPRESS SERVICE

TO AND FROM THE FOLLOWING PLACES

SPRINGFIELD
HOLYOKE
WESTFIELD
PITTSFIELD
ADAMS
NORTH ADAMS
WILLIAMSTOWN
BENNINGTON
COHOES
RENSSELAER
TROY
ALBANY
SCHENECTADY

Goods Covered by Insurance While in Transit

CLOSED PADDED VANS FOR MOVING

Home Office—rear 89 Friend St. ADAMS, MASS.

Phones { Adams 476, Springfield 6-0391, Holyoke 2307 and 2308, Albany 4-0795, Troy 1886, Pittsfield 8201

MANNING'S NORTH ADAMS AND CLARKSBURG (MASSACHUSETTS) DIRECTORY

FOR YEAR BEGINNING

APRIL, 1932

Containing a General Directory of the Citizens, Classified Business Directory, Street Directory and House Guide, a Record of City, County, State and U. S. Governments, Societies, Churches, Etc.

The Residents of Briggsville and Red Mills included in Clarksburg in Back Part of Book

VOLUME XL

Price $9.00

COMPILED AND PUBLISHED BY

H. A. MANNING COMPANY

33 LYMAN STREET SPRINGFIELD, MASS.

COPYRIGHT 1932 BY THE H. A. MANNING CO.

INDEX TO CONTENTS

Abbreviations..... 73
Advantages..... 23
Advertising Indexes..... 19
Alphabetical Directory..... 73
American Legion..... 76
Area..... 22
Briggsville Alphabetical Directory (See Clarksburg).....
Buildings..... 437
Business Directory (See Classified Business Directory).....
Cemeteries..... 122
Churches..... 126
City Officers..... 270
Clarksburg Alphabetical Directory..... 472
Clarksburg Streets..... 486
Classified Business Directory... 439
County Government..... 92
Courts..... 137
Educational..... 23
Financial..... 24
Fire Department..... 270
Hospitals..... 202
Independent Order of Odd Fellows..... 205
Industrial..... 22
Knights of Columbus..... 216
Labor Organizations..... 219
Libraries..... 232
Location..... 22
Manufacturers' Pay Days..... 59
Masonic..... 244
Massachusetts State Government..... 245
Mercantile..... 23
N. E. O. P..... 267
North Adams Alphabetical Directory..... 73
Numerical Street and House Directory..... 363
Occupational Employment..... 59
Parks, Reservations, etc..... 24
Police Department..... 290
Post Offices..... 291
Red Mills Alphabetical Directory (See Clarksburg).....
Schools..... 316
Statistics..... 24
Transportation..... 24
United States Government..... 344
Veteran Military Organizations. 347
Wards..... 436

RECAPITULATION

Names checked in from last book	12,720
Names taken out	1,840
Changes in address, etc	3,120
New names added	1,920
Total number of changes	6,880

CHILTON PAINTS
KYANIZE VARNISH
BURLINGAME & DARBYS CO.
TELEPHONE 41 64 MAIN STREET

ADVERTISERS
1932

Adams Auto Wrecking Co front cover
Allen-Wales Corp 25
Apothecary Hall Inc back cover
Arnold Print Works 60
Ashland Garage 31
Association of North American Directory Publishers 33
Automobile Page 26

Ben's Socony Service Station 26
Berkshire Auto Co 27
Berkshire Coal & Grain Co inside back cover
Berkshire Electric Service Co 32
Berkshire Furniture Co 50
Berkshire Hotel The 52
Berkshire Life Insurance Co 3
Berkshire Morris Plan Co 48
Berkshire Mutual Fire Ins Co 4
Besse System Store 95
Blackinton Co 63
Boland Inc front cover
Bond Frank A 34 and 35
Bonvouloir Adrien 56
Boston Store 2
Brewer Bros Inc 30
Brown Alfred G 13
Brown Martin M Dr 68
Burlingame & Darbys Co top margins

Caden & French 56
Cascade Cigar Co 120
Church Page 38
City Taxi Service 32
Clark H W Co 49
Clum's Tourist Home 54
Consolidated Textile Corporation 61
Cook's Service Station 32
Crawford J W 69
Curran C J Memorial Clinic 68
Cutting C H & Co, insert opp name

Delisle D & Son 149
Dibble S B Lumber Co top margins
Dowlin Block 36 and 37
Durnin Bros insert opp name

Ellis Wilson C 64
Ensign & Smith front cover

Feder Furniture Co 50
Fiege Herbert R Dr 68
First Baptist Church 40
First Congregational Church 39
Fletcher Rosa Dr 66
Flynn & Roach 170
Ford & Malcolm 171
Frink Charles L 69

Gallup Harvey A insert opp name
Gallup Harvey A Agency insert opp name
Gamache Joseph N 45
Gavett O W 30
Gazzaniga's 44
Geddes & Crippen 57
George's Tire Shop 32

Glick Louis 183
Goodrow, George F H 25
Hampshire Mutual Fire Ins Co 4
Hanks Signs 72
Haskins Clifford C 56
Heffernan Brush Co 64
Henderson Electric Co 197
Hoosac Savings Bank 10
Hotel Richmond Cafeteria 53
Hotel Richmond-Wellington-Berkshire 52
Howard Frank Inc 11
Hurd's Jewelry Store 55
Industrial North Adams 59
Isbell Electric Co top margins
Jacks Cafe 54
Jones Motor Sales 29
Kimbell Bldg 34 and 35
LaBrie H A & Co 50
Lamore Leo J 44
Lazzeri D & Sons 45
Linehan & Craven back cover
Livermore's Restaurant 54
Lloyd's Bakery 234
MacAdoo Wm Andrew 237
Manning H A Co 14
Manufacturers Descriptive 60
Martin James 43
Martin's Express Co 16
McCraw & Tatro front cover
McGrath John J 49
Medical Page 66
Metropolitan Life Ins Co 57
Miller George F Agency 57
Model Laundering Co 58
Modern Dairy back cover
Mohawk Engraving Co 70
Morrier H 43
Mullen Bros 15
Murray W F back cover
Nassif George J & Son back cover
New England Furniture Co 50
New England Mutual Life Ins Co insert
New Kimbell Bldg 34 and 35
Noel's Electric & Battery Co 28
Noel's Lunch 6
Normille & Co 55
North Adams Cleaning, Dyeing & TailoringCo 272
North Adams Gas Light Co 12
North Adams Hospital 67
North Adams Motor Co 30
North Adams National Bank 7
North Adams Public Library 47
North Adams Realty Trust 36 and 37
North Adams Savings Bank 9
North Adams Transcript 71
North Adams Trust Co 8
Northern Berkshire Credit Association front cover
O'Hearn W A back bone
Olney John I 72
Orchid Beauty Shoppe 25
Oriental Restaurant 55
Orr William H 31
Parker Motor Sales Co 28
Payne-Cummings Hardware Co 51
Petri's Cleaning, Dyeing & Furriers top margins
Pittsfield Milk Exchange 49
Prejsnar's Garage 31
Public Library 47
Quinn Wall Paper and Paint Store 44
Reese W Ernest front edge
Richmond Cafeteria 53
Richmond Hotel The 52
Rhodes Paul W 3
Rosa Restaurants 5

Lumber of all kinds with Service **The S. B. Dibble Lumber Co.**

Rosston C P 69
Salsburg Harry A back cover
Salvation Army 42
Schmidt M & Sons 51
Scott Winfield B 44
Scovell Wellington & Co 72
Sears-Roebuck & Co front cover
Shapiro Motors 27
Siciliano's Climax Bootery 43
Simmons Louis A 324
Spofford Chevrolet Sales 29
St John's Episcopal Church 41
Strong Hewat & Co 62
Tash R J & Bros front cover
Tassone D A Studio 69
Tifft Bros 48
Turgeon W W & Co 45
Underwood W S Co front cover
Walden J H front cover
Wall-Streeter Shoe Co 64
Wellington Hotel The 52
Welsh & Grey Lumber Corp back cover
Windsor Print Works 61
Wood Ashley A 45
Wright C W & Curran W L 358
Yarter Coal Co top margins
Y M C A 46

THIS NEAT METAL SIGN

LATEST EDITION CITY DIRECTORY HERE FOR FREE REFERENCE

Will be placed throughout the city by the H. A. MANNING CO., publishers of the NORTH ADAMS CITY DIRECTORY. This plan is made possible through the friendly co-operation of the local merchants who wish to extend this free service to the public. We also desire to call to your attention the

FREE DIRECTORY SERVICE

We Urge Local Business Interests, Manufacturers and the Public to Make Use of This FREE DIRECTORY SERVICE.

NORTH ADAMS

LOCATION—North Adams, known as the Tunnel City, and often called "The Western Gateway," has adopted as part of its city seal, "We hold the Western Gateway." Lying in the extreme northwestern corner of the state, only five miles from Vermont State line and ten miles from New York State line, it has many of the characteristics of these two great sister states. North Adams is also known as the "Home of the Mohawk Trail." It is the principal city of Northern Berkshire County and dominates it commercially, financially and industrially. It is 37 miles to Greenfield, 142 to Boston, 48 to Troy, 21 to Pittsfield, 176 to New York, 55 to Albany, 65 to Schenectady, 78 to Rutland, 142 to Burlington, 74 to Springfield.

TOPOGRAPHY—North Adams is in the midst of a land of great scenic beauty. Towering to the southwest and only nine miles to the summit is Mt. Greylock, over 3,500 feet, the highest in the state; there is a good road to the summit. To the east is the Hoosac range of mountains which is the local name for this part of the mountain chain extending from the St. Lawrence Valley to Long Island Sound. Farther north they are the Green Mountains, to the south they are called the Berkshire mountains. This great range presents such an unbroken front that for 80 miles there is no pass through which railroads can find a passing and hence the necessity of boring a tunnel four and three-quarters miles, and giving North Adams a near water level route to the eastern seaboard. Altitude of city, 700 feet above sea level. Area of city sixteen square miles. The business section and a portion of the resident section is situated on the floor of the valley, but much of the growth has spread onto the hills so that it can be called a city of hills. The Hoosick river flows through the city and forms a valley to the south and the west where is available land for future growth—level land in these directions for double the population at present.

INDUSTRIAL—North Adams is essentially an industrial city, and manufactures a greater variety of products than any other city in this part of the state. There are 37 distinct products made here which fact does much to stabilize business conditions. Annual value of products exceeds $17,600,000.

There are thirty principal industries employing 8,352, and paying wages of over $6,000,000 annually. North Adams is prominent in the manufacture of print cloth with two large plants producing crepes, shirts, flannels, satines, bleaching, napping, mercerizing, dyeing, printing and finishing of cotton, silk, worsted and woolen. Worsteds for men's suitings, also general wool fabrics with three large concerns making these products. Cotton cloth and cotton and silk mixtures are produced in large quantities by two mills. Three factories making shoes. Other products are textile machinery, bakery products, leather tanning, box boards, cloth boards, mill brushes, yarns, boxes, baby carriage straps, roll covering, crackers, curtains, printing, rugs, tire fabrics, cigars, garnetting, paper and wood products, snow shoes, snow plows, corduroy, velvet, clothing, foundry products, granite working, packing cases, lumber, etc. Labor conditions are good and the city has always been free of strikes and labor disturbances. The plants are scattered over a wide area of the city and more than three miles of territory are covered from east to west. This produces a much better condition than the close grouping of factories in a congested area.

EDUCATIONAL—There are eleven public schools in the city, with over 4,000 pupils; the value of the school property is more than $2,000,000. There are two parochial school. The State Normal School has an extensive equipment beautifully located at the southern end of the city. The North Adams Public Library was established in 1883 and has extensive equipment centrally located with 33,500 volumes. The Free Directory Library contains directories of more than 200 cities and towns in northeastern United States and is maintained by the publishers of this directory.

MERCANTILE—North Adams is the commercial center of this section of the state as well as southern Vermont and that portion of New York State lying adjacent. It is a retail and wholesale center; the retail trading population is more than 70,000, and the wholesale population is in excess of 100,000. There is more than three miles of store frontage in the business section located on Main, Eagle, Union, Center, Ashland, State, Summer, Bank and Marshall streets. The principal wholesalers cover drugs, meats, clothing, groceries, hardware.

POPULATION—In 1930 there was a population of 22,612 based on statistics from local sources such as births over deaths, etc., and compared with the last federal census of 1920, which was 22,282. Excess of births over deaths 1,920; increase of 13% in number of qualified voters; increase of 15% in number of youths of school age; increase of 9% in number of active domestic water services. Details of the survey is as follows:

	1920 Census	1930 Survey
Population	22,282	22,612
Males	10,758	12,270
Females	11,524	12,970
Persons over 21	13,438	15,677
Males over 21	6,478	7,557
Females over 21	6,960	8,120
Families	5,018	5,854

Contiguous to and forming a part of the greater community is Adams to the south and Williamstown to the west; the total population of the city and these large bordering towns is over 43,000.

PARKS AND POINTS OF INTEREST—One of the delights of residence in North Adams is the opportunities for the outdoor life. The natural topography of the land makes mountain climbing a natural pastime. The ascent to Mt. Greylock is a feat of endurance with its nine miles from heart of the city to the summit. Of course the automobile can make the ascent in a few minutes, while it requires hours to walk it. The view from the lofty summit and the tower that tops it is beyond description. The North Adams Country Club is two miles north of the city and occupies a beauty spot. Other points of interest are Hoosac Tunnel which is 4¾ miles in length and cost $20,241,842 to construct, 195 lives lost in building, completed in 1875. Natural bridge and Cascade located at extreme north of city is a ravine 300 feet long and 60 feet wide spanned by a bridge of rock; Mohawk Trail is one of the finest scenic highways of modern construction to be found in the United States, follows the old Indian Trail over the mountain to the Connecticut Valley; Sand Springs is located about 6 miles northwest of city, has 4,000 gallons flow, temperature 76 degrees throughout the year; Windsor Lake is located at an elevation of about 200 feet above the business section of the city, 1½ miles distant, and is a beautiful sheet of water, popular for boating and bathing. Kemp Park is located at the end of Park Avenue and occupies 8.2 acres; Colgrove Park is on North Church street and occupies 1 acre; Hoosac Valley Park is private and occupies 19.6 acres on South State street; North Adams Baseball Park is located on South State street; Hoosac Valley Agricultural Park is private and occupies 32.3 acres on West Main street at Fairground avenue; Berkshire Park is an outing park located about ten miles outside of city on highway, steam and electric railways to the south.

FINANCIAL—North Adams has one national, one trust company, two savings, and one loan bank with deposits of over $15,000,000. Three of the banks occupy their own buildings, and all of the banks are quartered in commodious banking rooms, and are progressive in management.

The city assessed valuation is over $27,000,000. The tax rate is $31.80 per thousand.

TRANSPORTATION—North Adams is served by two railroad systems. The Boston & Maine with its through trunk line from the Atlantic seaboard to the west gives the service of the greatest two track freight system in the country, also maintains high type passenger service direct to Boston, and with connections, two routes to New York City and the south. The Boston & Albany has a terminus of its Berkshire division here and gives the extensive service of the New York Central lines, with direct fast express trains to New York City and by connection to Boston, as well as the far west. The Berkshire Street Railway gives local and interurban service fifty miles to the south connecting with important cities and towns in Berkshire county, to the north as far as Bennington. The highways radiate from North Adams in all directions and carry thousands of tourists annually. North Adams is a touring center.

MISCELLANEOUS—North Adams has a fire department with 74 men and 3 stations; a police department with 25 patrolmen and 1 station. There are 8 hotels with capacity of 850 rooms, inns and private lodging places contribute a transient capacity of 300 more rooms, making a total of 1,150 rooms available for conventions, etc. There are 2 theaters with a seating capacity of 3,200. One hospital with 70 beds. There are 19 churches, and 50 clubs and fraternal organizations. There is a live Chamber of Commerce that is prepared to furnish complete data to investors, merchants, manufacturers, working men and home seekers. The rooms are located at 85 Main street and Shelley W. Potter is secretary.

ALLEN WALES

ADDING, SUBTRACTING AND STATEMENT MACHINES

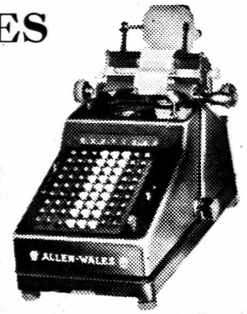

Here are the outstanding adding machine values of the day—in design, sturdiness of construction, speed, smoothness of operation and in the possession of new, exclusive and time-saving features. There are styles, sizes and prices to meet every business requirement—each model being a distinguished leader of its class.

Triple visibility with dials above keyboard. Right hand operation. Wide or narrow, movable carriage. Hand or electric. Capacities from one to one hundred million.

For further facts, write or phone 2-1642

GEORGE H. F. GOODROW, Agt, 505 BESSE BUILDING Springfield, Mass.

Orchid Beauty Shoppe Lottie H. Harriman Prop.

31 Bank St. Tel. 2409 NORTH ADAMS, MASS.

Specializing in Permanent Waving EXPERT OPERATORS IN ALL LINES OF BEAUTY CULTURE

PARKS AND POINTS OF INTEREST—One of the delights of residence in North Adams is the opportunities for the outdoor life. The natural topography of the land makes mountain climbing a natural pastime. The ascent to Mt. Greylock is a feat of endurance with its nine miles from heart of the city to the summit. Of course the automobile can make the ascent in a few minutes, while it requires hours to walk it. The view from the lofty summit and the tower that tops it is beyond description. The North Adams Country Club is two miles north of the city and occupies a beauty spot. Other points of interest are Hoosac Tunnel which is 4¾ miles in length and cost $20,241,842 to construct, 195 lives lost in building, completed in 1875. Natural bridge and Cascade located at extreme north of city is a ravine 300 feet long and 60 feet wide spanned by a bridge of rock; Mohawk Trail is one of the finest scenic highways of modern construction to be found in the United States, follows the old Indian Trail over the mountain to the Connecticut Valley; Sand Springs is located about 6 miles northwest of city, has 4,000 gallons flow, temperature 76 degrees throughout the year; Windsor Lake is located at an elevation of about 200 feet above the business section of the city, 1½ miles distant, and is a beautiful sheet of water, popular for boating and bathing. Kemp Park is located at the end of Park Avenue and occupies 8.2 acres; Colgrove Park is on North Church street and occupies 1 acre; Hoosac Valley Park is private and occupies 19.6 acres on South State street; North Adams Baseball Park is located on South State street; Hoosac Valley Agricultural Park is private and occupies 32.3 acres on West Main street at Fairground avenue; Berkshire Park is an outing park located about ten miles outside of city on highway, steam and electric railways to the south.

FINANCIAL—North Adams has one national, one trust company, two savings, and one loan bank with deposits of over $15,000,000. Three of the banks occupy their own buildings, and all of the banks are quartered in commodious banking rooms, and are progressive in management.

The city assessed valuation is over $27,000,000. The tax rate is $31.80 per thousand.

TRANSPORTATION—North Adams is served by two railroad systems. The Boston & Maine with its through trunk line from the Atlantic seaboard to the west gives the service of the greatest two track freight system in the country, also maintains high type passenger service direct to Boston, and with connections, two routes to New York City and the south. The Boston & Albany has a terminus of its Berkshire division here and gives the extensive service of the New York Central lines, with direct fast express trains to New York City and by connection to Boston, as well as the far west. The Berkshire Street Railway gives local and interurban service fifty miles to the south connecting with important cities and towns in Berkshire county, to the north as far as Bennington. The highways radiate from North Adams in all directions and carry thousands of tourists annually. North Adams is a touring center.

MISCELLANEOUS—North Adams has a fire department with 74 men and 3 stations; a police department with 25 patrolmen and 1 station. There are 8 hotels with capacity of 850 rooms, inns and private lodging places contribute a transient capacity of 300 more rooms, making a total of 1,150 rooms available for conventions, etc. There are 2 theaters with a seating capacity of 3,200. One hospital with 70 beds. There are 19 churches, and 50 clubs and fraternal organizations. There is a live Chamber of Commerce that is prepared to furnish complete data to investors, merchants, manufacturers, working men and home seekers. The rooms are located at 85 Main street and Shelley W. Potter is secretary.

ALLEN WALES

ADDING, SUBTRACTING AND STATEMENT MACHINES

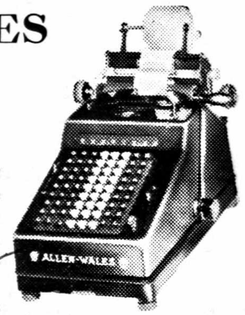

Here are the outstanding adding machine values of the day—in design, sturdiness of construction, speed, smoothness of operation and in the possession of new, exclusive and time-saving features. There are styles, sizes and prices to meet every business requirement—each model being a distinguished leader of its class.

Triple visibility with dials above keyboard. Right hand operation. Wide or narrow, movable carriage. Hand or electric. Capacities from one to one hundred million.

For further facts, write or phone 2-1642

GEORGE H. F. GOODROW, Agt, 505 BESSE BUILDING Springfield, Mass.

Orchid Beauty Shoppe Lottie H. Harriman Prop.

31 Bank St. Tel. 2409 NORTH ADAMS, MASS.

Specializing in **Permanent Waving** EXPERT OPERATORS IN ALL LINES OF BEAUTY CULTURE

AUTOMOBILES AND AGENCIES

Name of Car	Dealer	Address	Tel.	Page
Auburn	Ashland Garage	116 Ashland	1104	31
Buick	Jones Motor Sales	218 Ashland	1700	29
Cadillac	Berkshire Auto Co.	109 South, Pittsfield	5641	27
Chevrolet	Spofford Chevrolet Sales	50 River	2037	29
Chrysler	Alfred G. Brown	22 Porter	1132	13
Cord	Ashland Garage	116 Ashland	1104	31
DeSoto	N. A. Motor Co.	109 Eagle	2350	30
Dodge	Shapiro Motors	35 Union	270-W	27
Ford	Parker Motor Sales Co.	72-78 River	2658	28
Graham	Prejsnar's Garage	73 Summer, Adams	375	31
LaSalle	Berkshire Auto Co.	109 South, Pittsfield	5641	27
Plymouth	Alfred G. Brown	22 Porter	1132	13
Plymouth	N. A. Motor Co.	109 Eagle	2350	30
Plymouth	Shapiro Motors	35 Union	270-W	27
Pontiac	Wm. H. Orr	400 State	82-J	31
Reo	Brewer Bros., Inc.	277 Ashland	1410-W	30
Rockne	O. W. Gavett	195 Ashland	733-W	30
Studebaker	O. W. Gavett	195 Ashland	733-W	30

AUTOMOBILE TRUCKS

Chevrolet	Spofford Chevrolet Sales	50 River	2037	29
Dodge	Shapiro Motors	35 Union	270-W	27
Ford	Parker Motor Sales Co.	72-78 River	2658	28
Reo	Brewer Bros.	277 Ashland	1410-W	30

BATTERIES AND BATTERY SERVICE

Delco	George's Tire Shop	151 Ashland	1404-W	32
Delco	Noel's Electric & Battery Co.	106 Eagle	320	28
Ford	Parker Motor Sales Co.	72-78 River	2658	28
Lyons	Adams Auto Wrecking Co.	Adams	610	front cover
U. S. L.	Noel's Electric & Battery Co.	106 Eagle	320	28
Westinghouse	Cook's Service Station	326 State rd, Grey	434-X	32
Gen. Repairers	O. W. Gavett	195 Ashland	733-W	30
Gen. Repairers	Harry A. Salsburg	95½ Main	886	back cover

YOUR CAR IS TREATED BEST AT

ACCESSORIES
CANDY
CIGARETTES
FREE ROAD MAPS
BEN. WONSON, PROP.

BEN'S SOCONY SERVICE STATION
S-107

SOCONY PRODUCTS
CRANKCASE SERVICE
CERTIFIED LUBRICATION
CLEAN, MODERN REST ROOMS
Tel. 479

97-99 Ashland St. cor. Chestnut St. NORTH ADAMS, MASS.

SHAPIRO MOTORS

PLYMOUTH

DODGE BROTHERS

Dodge Brothers
Motor Cars and Trucks
Plymouth Motor Cars
SALES AND SERVICE
Tel. 270-W
Garage Tel. 269
35 UNION ST. NORTH ADAMS, MASS.

BERKSHIRE AUTO CO.
Official Wendell Garage and Service Station
SALES AND SERVICE

CADILLAC-LASALLE
MOTOR CARS
Automobile Storage Capacity, 450 Cars
SUPPLIES AND ACCESSORIES
Phone 5641
109 SOUTH ST. PITTSFIELD, MASS.

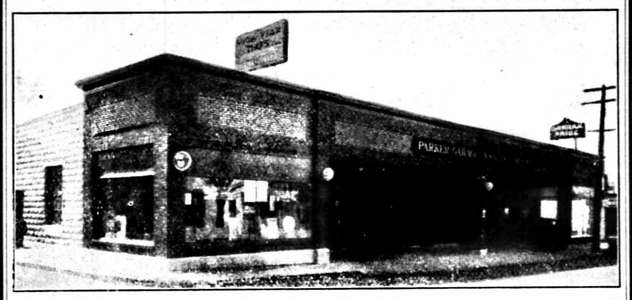

The Ford

MOTOR CARS

SALES and SERVICE

Parker Motor Sales Co.

72-78 RIVER STREET

Official Testing Station for Brakes and Lights

WASHING STORAGE GREASING

NOEL'S ELECTRIC & BATTERY CO.

Authorized Sales and Service

AUTO-ELECTRIC SYSTEMS
RADIOS, SPEEDOMETERS,
BATTERIES, HYDRAULIC
SHOCK ABSORBERS

Telephone Connections, 320-321

106 EAGLE STREET NORTH ADAMS, MASS.

JONES MOTOR SALES

Buick

SALES and SERVICE

218 ASHLAND ST. NORTH ADAMS, MASS.

Telephone 1700

When Better Automobiles Are Built, Buick Will Build Them

Spofford Chevrolet Sales

KARL T. SPOFFORD, Prop.

CHEVROLET

QUALITY AT LOW COST

SALES and SERVICE

Telephone 2037

50 RIVER STREET NORTH ADAMS, MASS.

North Adams Motor Company

Incorporated

DeSoto Motor Cars

Plymouth Motor Cars

SALES and SERVICE

Telephone 2350

109 EAGLE STREET

NORTH ADAMS, MASSACHUSETTS

O. W. GAVETT

The World's Champion

STUDEBAKER MOTOR and ROCKNE CARS

SALES SERVICE

TIRES, TUBES AND ACCESSORIES

The Place Where You Are Guaranteed a Square Deal on All Transactions

SALES AND SERVICE STATION

195 ASHLAND ST.

Phone 733-W

NORTH ADAMS. MASS.

BREWER BROS., INC.

Reo Pleasure Cars and Trucks

277 Ashland St. NORTH ADAMS, MASS.

Telephone 1410-W

SALES AND SERVICE

PITTSFIELD, MASS., BURLINGTON AND RUTLAND, VT., GARAGE, CANAAN, CONN.

KARL F. KROEH LEWIS GERRIE

ASHLAND GARAGE

Auburn - Cord

SALES AND SERVICE

STORAGE—WASHING—GREASING—REPAIRING

24 HOUR SERVICE

OFFICIAL BRAKE TESTING STATION

GOODYEAR TIRES

Phone 1104

116 Ashland St. NORTH ADAMS, MASS.

PREJSNAR'S GARAGE

W. F. PREJSNAR, Prop.

Graham Sales and Service

FIRESTONE TIRES, BATTERIES

GASOLINE, OILS AND ACCESSORIES

Expert Repairing on all Makes of Cars

AUTOMOBILE AND FIRE INSURANCE

73 Summer St. Tel. 375 Adams, Mass.

WM. H. ORR

Pontiac--Sixes and V-Eights

GOODRICH TIRES, SOLID AND PNEUMATIC

CINDERS DELIVERED ANYWHERE

UNEXCELLED SERVICE

Office Phone 82-J Residence Phone 82-M

400 State Street NORTH ADAMS, MASS.

Cook's Service Station

PETER KOCH, Prop.

Gas and Oils - Crankcase Service

HIGH PRESSURE GREASING
HOOD TIRES AND TUBES
WE FIX FLATS

326 State Rd. Phone 434-X GREYLOCK, MASS.

"We Aim to Please"

GEORGE'S TIRE SHOP, INC.

Miller Tires and Tubes

DELCO BATTERIES
GASOLINE AND OILS—CAR GREASING
A SPECIALTY—FREE AIR
Telephone 1404-W
147 and 151 Ashland St. NORTH ADAMS, MASS.

CITY TAXI SERVICE, INC.

Telephone 100

TAXIS, LIMOUSINES AND BUSES
24-HOUR SERVICE

Office 35½ Main St. Garage, 82 River St.

H. H. KRONICK, Mgr.

Branch Office at Railroad Station—Telephone 500
Baggage Transfer

Telephone 100 NORTH ADAMS, MASS.

"If It's Electrical We Repair It"

Berkshire Electric Service Co.

THOMAS STODDEN, Proprietor

MOTOR AND GENERATOR REPAIRING

We Rewind and Rebuild All Sizes of Motors,
Generators and Control Apparatus

Telephone 2-1502

77 Eagle Street PITTSFIELD, MASS.

Association of North American Directory Publishers

Organized November, 1898

OFFICERS

President, EUGENE CARMICHAEL, Pittsburgh, Pa.
1st Vice-President, L. S. CARON, Louisville, Ky.
2d Vice-President, G. A. ANDERSON, Toronto, Ont.
3d Vice-President, A. J. VERNON, Hamilton, Ont.
4th Vice President, H. J. FARNHAM, New Haven, Conn.
Secretary-Treasurer, E. J. LORANGER, New York, N. Y.

TRUSTEES

W. H. Lee, New Haven
G. D. Marcy, Boston
D. W. Bowman, Akron
R. L. Polk, Detroit
L. S. Caron, Louisville
R. P. Smith, Detroit
H. J. Farnham, New Haven
Llew Williams, Jr., Cincinnati
J. Martin Gardner, Toronto
H. A. Manning, Springfield
R. W. Lovell, Montreal

The objects of the Association are as follows:

FIRST: To improve the directory business by the interchange of ideas, and by the exchange of competent employees.

SECOND: To protect the public against fraudulent advertising schemes operated under the name of directories and to drive the promotors of such out of business.

THIRD: To provide permanent and continuous employment for honest and faithful directory canvassers.

FOURTH: For the mutual advancement of the established and prospective interests of all who may become members of the Association.

NEW KIMBELL BUILDING

85 MAIN STREET
NORTH ADAMS, MASS.

FRANK A. BOND, Manager

Room 602 Telephone 820

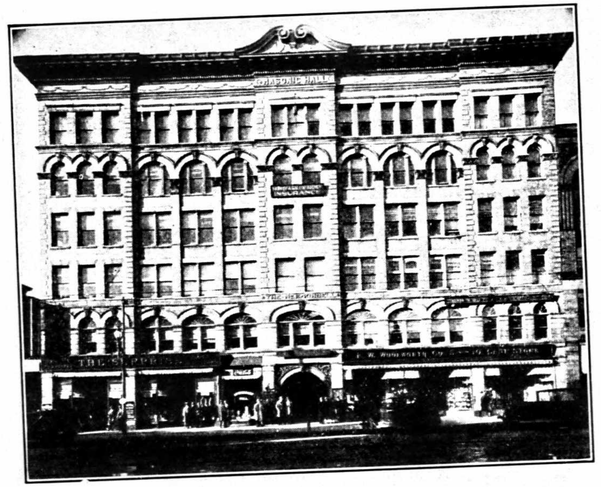

In the Center of the Business District

Particularly Desirable for Professional and Mercantile Purposes

New Kimbell Building Directory

STORES

Apothecary Hall — Drugs
F. W. Woolworth & Co. — 5 and 10c Store
W. T. Grant Co.

ARCHITECTS

E. T. Barlow — 403

BRICK MFRS.

N. Adams Brick Co. (M. C. Viele) — 516

CHIROPODISTS

Harry Quackenbush — 500
R. O. Ackerly — 210

COTTON

Jillson, W. H. — 411

DENTISTS

E. R. Sullivan — 314
H. J. Philie — 310

DENTAL LABORATORY

North Adams Dental Lab. — 507

HAIR DRESSING

Bradley, Mrs. Alice R. — 204
Langer, Betty — 432

INSURANCE

Boston Mutual Life — 415
H. A. Gallup Ins. Agency — 516
John Hancock Ins. Co. — 504
Catherine Phelps Lynch — 407
Thos. F. Roche — 409
Adrien Bonvouloir — 306
Normille & Son — 309
Metropolitan Life Ins Co. — 408

LAWYERS

H. P. Drysdale — 418
Valmore Cote — 412
Harry A. Glovsky — 426

MASSAGING AND BATHS

Roy Rice — 536

MILLINERS

Miss M. E. Hatton — 202

MISCELLANEOUS

Berkshire Club — 2nd Floor
Chamber of Commerce — 604
Christian Science Reading Room — 522
Whitcomb Sumit Co. Office — 304
Taconic Trail Tourist Shop Office — 304
Northern Berkshire Credit Bureau — 404
New England Tel. & Tel. Co. (Wire Chief) — 307
State Health Dept., D. H. O. — 400

OPTICIANS

D. R. Provencher — 214
G. W. Bradley — 509

OSTEOPATH

J. Austin Pierce — 534

PHOTOGRAPHERS

D. A. Tassone Studio — 302

PICTURE FRAMING

A. N. Harris — 326

PHYSICIANS

J. W. Bunce — 530
R. J. Carpenter — 508
H. R. Fiege — 330
E. M. Vrooman — 320
F. J. O'Hara — 514
C. P. Rosston — 430

REAL ESTATE

H. A. Gallup — 516
Thos. H. Roche — 409

TAILORS

Thos. Monteath — 311
Boland, Inc. — 313

DOWLIN BLOCK

103-107 Main Street

NORTH ADAMS, - - - MASS.

FORD AND MALCOLM, Agents

Room 204 **Telephone 1640**

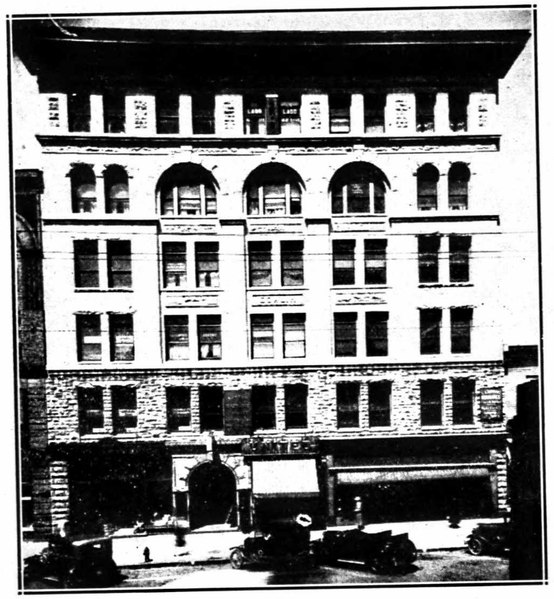

In the Midst of the Business District

Very Desirable for Professional, Business, and Dwelling Purposes

Dowlin Block Directory

STORES

James B. Ruane	105
Crown Paint & Paper Co.	101
J. C. Penney, Inc.	105–7

CIVIL ENGINEER

William N. Tuller	407–9

DENTISTS

J. L. Canfield	302–3
F. P. Sullivan	304
L. A. Ladd	604
Myron Levenson	205

GIFT SHOP

Laura P. Howe	434–7

HAIR DRESSING

Cardinal Beauty Parlor	300–1
Mary A. Broderick	520–1
Rose A. Hurlburt	607

INSURANCE

Ford & Malcolm	204
C. C. Haskins	207
Prudential Life Ins. Co.	306

MISCELLANEOUS

Olympia Bowling Alley	208
Central Labor Union	209
Brick Layers & Plasterers	505

NURSES

Mrs. Bertha Bechard	536–37
Elizabeth K. Heisler	414–5

OCULISTS AND AURISTS

C. W. Wright	201–3
Wm. L. Curran	201–3

PHOTOGRAPHER

Sanford's Studio	633

PIANO AND VOCAL INSTRUCTION

Hazel Bloom	507
Mary Louise Ashton	534–5

PRINTERS

Minute-Man Printing Co.	210–12
Byam Printing Co.	308

INSTRUCTORS

Frances Ingraham	622
Margaret Heslin	524–5
Mary Heslin	524–5

REAL ESTATE

Ford & Malcolm	204
C. C. Haskins	207

TAXI SERVICE

C. H. A. Jones	500–1

TENANTS

James B. Ruane, newsdealer	105
Crown Paint & Paper Co.	101
J. C. Penney, Inc.	105–7
Drs. Wright & Curran	201–3
Ford & Malcolm	202–4
Dr. Myron Levenson	205
C. C. Haskins	206–7
Edgar Butterworth	208
Central Labor Union	209
Minute-Man Printing Co.	210–12
Rose Cardinal	300–1
Dr. J. L. Canfield	302–3
Dr. F. P. Sullivan	304
Prudential Ins. Co.	306–7
Ann Saulnier	308c
Byam Printing Co.	308
Eva Hughes	309
Mrs. Florence Rood	312
Mae Brooks	400–1
Vacant	402–3
Lila Noyce	404
Charlotte Whipple	405–6
William N. Tuller	407–9
Doris Savage	410–11
Mrs. Sara Davis	412
Elizabeth K. Heisler	414–15
Marie Laravie	416–17
Mrs. Janette Quirk	418–19
Nelson Tinney	420–21
Mrs. Harper Graham	422–23
Helen Boucher	424
Thomas Dion	425–7
Annie Cronin	428
Bessie Underwood	429–31
Jennie Lee	432–3
Mrs. L. G. Howe	434–37
C. H. A. Jones	500–1
Margaret Michaels	500–2
Mrs. May Dinneen	504
Bricklayers' Union	505–6
Hazel Boom	507
Winnie Morrison	508–9
Maude Conley	510–11
Mrs. Morrisey	512–15
N. Hogan	516–17
Mary Broderick	520–21
Mrs. Maude L. Hale	522–23
Misses M. & M. Heslin	524–25
John Wall	526–27
Mary A. Ryan	528–29
Mrs. Daisy St. John	530–1
George Fleury	532–33
Mary Louise Ashton	534–35
Mrs. Bertha Bechard	536–37
William Alderman	600–1
Howard Lewis	602–3
Dr. L. A. Ladd	604
Mrs. Laura Scott	605–6
Jack Hurlburt	607–9
Mrs. George Ley	610–11
Mrs. Sarah Neville	612–13
B. C. Ryder	614–15
Mary A. Shea	616–17
Catherine Urell	618–19
Mrs. L. G. Howe	620–21
Mrs. F. Ingraham	622–23
George Wells	624–25
Hubert Scott	626–27
Anna Connors	628–29
Mrs. Nellie Murphy	630–31
Sanford's Studio	633

THE CHURCHES

With a total of nineteen, representing all the leading denominations, North Adams is well supplied with churches.

These noble edifices placed at intervals about the city add much to its attractiveness and charm.

It is the belief of many North Adams residents of vision that this full and adequate supply of churches is one of the greatest of the many resources of the city.

That for newcomers they are a factor that makes for the ready assimilation into the religious and social life of the community and hastens the time required to make citizens of the strangers who come to us.

The Church of today is the greatest of institutions for the planting of good thoughts in the minds of the people and stands as a bulwark against degrading influences that surround us.

Therefore, let us give a thought to the institutions that form so great a part of our city life and in visualizing our future greatness as a city let us remember their value as

A Factor for Progress

First Congregational Church
OF NORTH ADAMS

Sunday Morning Service. 11 A. M.
Church School, Men's Bible Class, Women's Bible Class 10 A. M.
Young People's Association Meeting (Oct.—May) 6 P. M.
Communion Service First Sunday of Every Alternate Month Beginning with January.

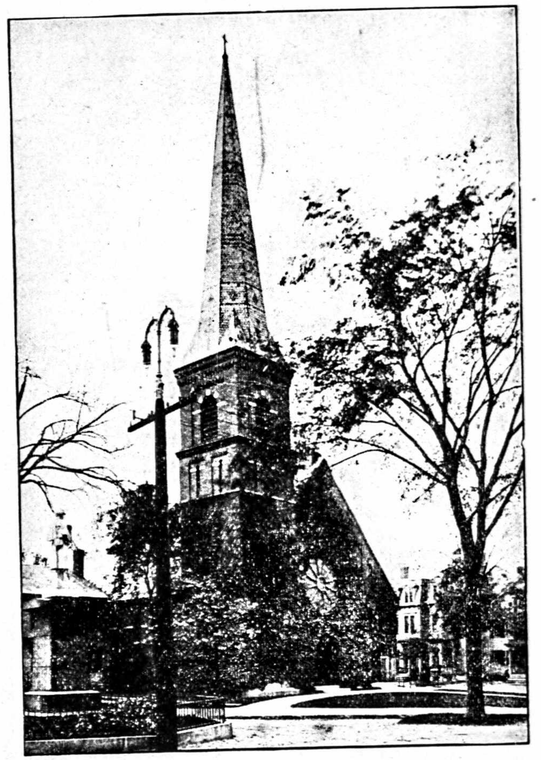

REV. WILLIAM W. ROCK, Minister
Phone 1660
All Seats Free Strangers Cordially Welcome

First Baptist Church of North Adams

CORNER MAIN AND EAGLE STREETS

A Special Invitation Extended to Traveling Men and Tourists

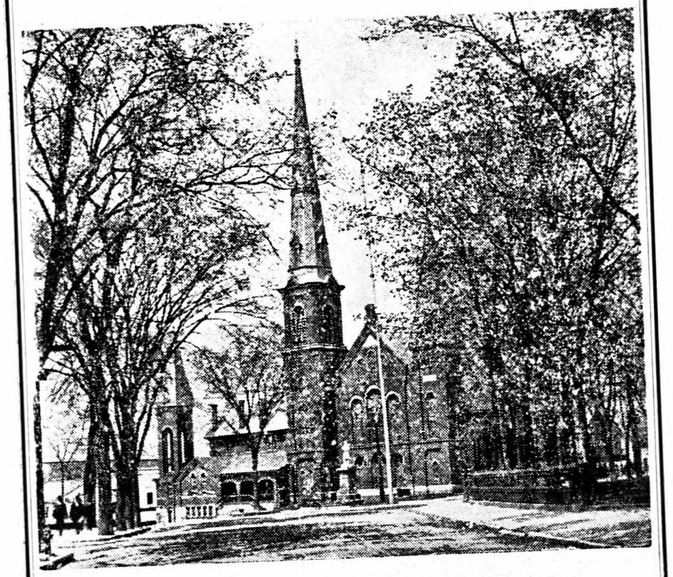

REV. DANIEL H. CLARE, D. D., Minister

ARTHUR H. DANIELS, Church Clerk

HERBERT B. CLARK, Church School Supt.

Chorus Choir—S. Adelbert Wilner, Organist

Sunday Services: 10:30 A. M., Union Evening Services. Sunday School, 12:00 Noon; Y. P. S. C. E., 6:15 P. M. Sunday. Prayer Meeting, Thursday, 7:30 P. M.

ALL SEATS FREE STRANGERS CORDIALLY WELCOME

St. John's Episcopal Church

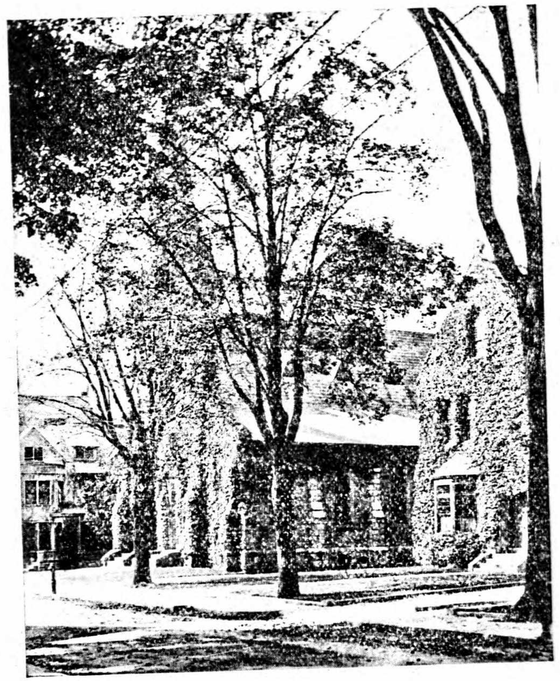

45-51 Summer Street

REV. ARTHUR MURRAY, Rector.
Sunday Services 8 and 11 A. M., 5 P. M.
Church School, 10 A. M.

WARDENS

Mr. Joseph Bennett Mr. Harvey A. Gallup
Mr. Albert Garratt, Treas. Joseph E. Graham, Clk.

We are servants of all. We know no Creed or Color.

The Salvation Army

83 Center St.

CAPT. AND MRS. EDWIN T. CARLSON

Officers in Charge

Telephone 2128

SUNDAY SERVICES

11 A. M.—City Farm
1:30 P. M.—Company Meeting (Sunday School)
6:00 P. M.—Young People's Legion
7:30 P. M.—Gospel Service

WEEK-DAY ACTIVITIES

Tuesday, 7:30 P. M.—Bible Study
Wednesday, 8 P. M.—Public Service
Thursday, 4:00 P. M.—Band of Love
Thursday, 7:30 P. M.—Home League
Saturday, 8 P. M.—Public Service

STREET SERVICES

Wednesday, Fr day and Saturday, 7:30 P. M.
Sunday at 7:00 P. M.

Send your old clothes to the Citadel where they can be repaired by the Women's Home League. These will be made use of in clothing the worthy.

Your food left from social gatherings, bakeries, etc., will be thankfully received. Call at the Citadel or Telephone 2128 or send post card and some one will call for it.

Help the Army to Do Some Practical Work

Sick Visited Day or Night

Siciliano's Climax Bootery

A. Siciliano, Prop. A. M. Siciliano, Mgr.

VISIT US WHEN YOU NEED **SHOES**

Headquarters Dr. Scholl's Foot Comfort Service
Foot Test and Analysis Free

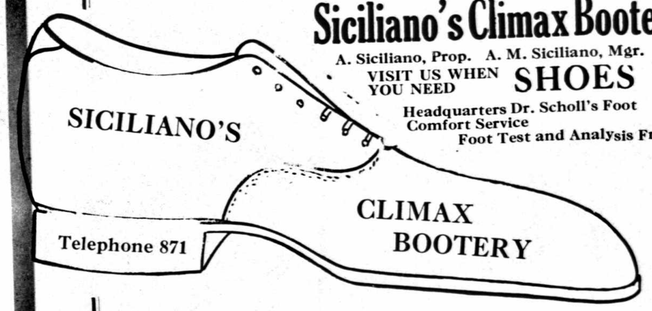

5 Eagle Street NORTH ADAMS, MASS.

Copies of this Directory for Sale by the Publishers

H. A. MANNING CO.

277 State St. SCHENECTADY, N. Y.
33 Lyman St. SPRINGFIELD, MASS.

EXCLUSIVE AGENTS

ARCH PRESERVER SHOES

FOR LADIES AND MEN

ALSO W. B. COONS PERFECT FITTING FOOTWEAR FOR WOMEN

SHOES THAT SATISFY **JAMES MARTIN**

Phone 355
20 Holden St., NORTH ADAMS, MASS.

H. MORRIER

Quality Shoes

For All the Family

Expert Shoe Repairing While You Wait

Sun-Dial Shoes

14 Bank Street
Phone 1021-W
NORTH ADAMS, MASS.

Quinn Wall Paper and Paint Store

Distinctive Wall Paper

HILO VARNISHES AND ENAMELS

Phone 2065

55-59 UNION ST. NORTH ADAMS, MASS.

GAZZANIGA'S

WHOLESALE AND RETAIL

FLOOR COVERING, WINDOW SHADING, PAINTS, VARNISHES, WALL PAPER

Distributors of Waterproof Paints

Telephone 585

24 MAIN ST. NORTH ADAMS, MASS.

LEO J. LAMORE

Painter and Decorator

PAPER HANGING

SPRAYING AND SANDING

ESTIMATES FURNISHED

Phone 2797

53 Chase Ave. NORTH ADAMS, MASS.

W. B. SCOTT

CONTRACTOR and BUILDER

and

General Jobbing

Sand and Gravel

Residence and Shop
89 Holden Street

Telephone 317

N. ADAMS, MASS.

D. LAZZERI AND SONS

CONTRACTORS

CONCRETE BLOCKS AND CONSTRUCTION

BERKSHIRE COOPERATORS FOR SHIGLEY'S DRY-CELLAR PROCESS

MAKES YOUR BASEMENT DRY, SANITARY, WARM, ENJOYABLE

ESTIMATES FURNISHED

252 Protection Ave. Phone 1258 NORTH ADAMS, MASS.

W. W. Turgeon and Co.

General Contractors and Builders

CONCRETE WORK AND SIDEWALKS OUR SPECIALTY

ESTIMATES FURNISHED

BRICK LAYING, FURNITURE REPAIRING, PAINTING, PAPER HANGING, PLASTERING, SAW FILING

9 Marshall St. Phone Conn. NORTH ADAMS, MASS.

JOSEPH N. GAMACHE

Upholsterer and Cabinet Maker

ANTIQUE REPRODUCTIONS

FURNITURE REPAIRED AND REFINISHED

ESTIMATES FURNISHED ON ALL KINDS OF WORK

QUALITY WORK AND LOW COST

149 Eagle St. Phone 2844-W NORTH ADAMS, MASS.

ASHLEY A. WOOD

Engineer and Contractor

PLUMBING AND HEATING

Dealer in

THE ELECTRIC FURNACE MAN, SHEET METAL WORK AND WILLIAMS OIL-O-MATIC OIL BURNERS DOMESTIC STOKERS

Office Phone, 2370-W
497 CHURCH ST.

Residence Phone, 2370-R
NORTH ADAMS, MASS.

Young Men's Christian Association

34 Summer, cor. Morris Street, opp. City Hall

Telephone 1265

NORTH ADAMS, MASS.

Reading Room: Game room with pool and billiards, checkers and chess.

Parlor: Socials, receptions, suppers and popular talks. Meetings for men, Bible classes and discussion clubs.

Baths: 25 showers with hot and cold water all the year. Swimming pool.

Gymnasium: Classes for business and professional men, young men, students, employed boys and grammar school boys.

Athletics: Basketball, Volley Ball, Hand Ball, Wrestling, Tennis and Boxing.

Rooming House: Register, rooms to rent and general information bureau. Dormitory—public lavatories.

MEMBERSHIP FEES

MEN	
Limited Privileges	$ 5.00
Full Privileges	14.00
Business Men's Special	20.00
BOYS	
Students	$ 6.00
Employed Boys	6.00
Grammar School Boys	4.00
LADIES	
Adult Membership	$ 7.00
Student Membership	4.00
Grammar School Girls Privileges	4.00

Women's Auxiliary with 400 of the leading women of the city as members, who meet monthly and do various kinds of work to aid the Association.

The North Adams Young Men's Christian Association is affiliated with the National movement and membership tickets in this Association are honored throughout the world.

The North Adams Public Library

in the

Houghton Memorial Building

(CORNER CHURCH AND MAIN STREETS)

Branches: O. A. Archer Branch, 1370 Mass. Ave., Blackinton; Beaver Branch, Beaver St., Houghtonville Branch, 235 Houghton St., Haskins Branch, Haskins School

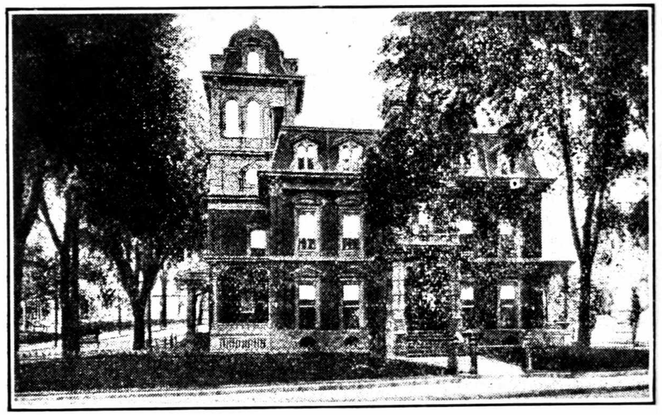

We Welcome Strangers and Visitors to "The Freedom of the Library"

The latest and best books and magazines, New York, Boston and local papers. Special Library of Directories of selected cities of the U. S. Hours 10 A. M. to 9 P. M.

For Telephone Reference Service, Call 1023

Trustees—William B. Browne, Chairman: Grover C. Bowman, James P. Haggerty

Mrs. Elisabeth Hardman Furst, Librarian

Cummings C. Chesney, Pres. Daniel England, Vice-Pres.
Clement F. Coogan, Vice-Pres. S. John O'Herron, Treas.
Charles K. Millard, Asst. Treas. and Mgr.

Berkshire Morris Plan Company
of NORTH ADAMS
Loans $50.00 to $2,500
5% Investment Certificates for Sale
License 109
18 BANK ST. NORTH ADAMS, MASS.

TIFFT BROTHERS
Members New York and Boston Stock Exchanges
Bonds, Local Securities
Listed Securities
Agricultural National Bank Bldg., Pittsfield
Springfield Tel. 2-6911 Boston
Phone Calls Collect

DIRECTORIES
MAPS
HOUSE NUMBERING
ALL SYSTEMS
Can Plan and Assign the Numbers or Follow
City Engineer's Plans
MAILING LISTS
DIRECT FROM ORIGINAL SOURCES

H. A. MANNING CO.
PORTLAND, ME. SPRINGFIELD, MASS.
SCHENECTADY, N. Y. NEW YORK, N. Y.

H. W. CLARK COMPANY
WHOLESALE GROCERS
Telephone 20 and 21
State St. cor. Summer St. NORTH ADAMS, MASS.

JOHN J. McGRATH
Ice Cream Mfr. and Dealer
MADE AND SERVED HERE
FARM MADE, OUR OWN
CALL AND TRY IT
LIVE STOCK DEALER
839 Church St. NORTH ADAMS, MASS.

Pittsfield Milk Exchange
DISTRIBUTORS OF FLINT STONE SPECIAL AND WALKER GORDON CERTIFIED MILK
PASTEURIZED DAIRY PRODUCTS—MILK, CREAM,
ICE CREAM, BUTTERMILK, BUTTER AND CHEESE
Office 120-130 Francis Ave. Tel. 2-1561 PITTSFIELD, MASS.

The Progressive Hotel
Who continually informs the public regarding the service given has the spirit and policy which assures their patrons satisfaction and reliability.
PATRONIZE IT

The Berkshire Furniture Co. Inc.
M. J. FOX, Manager
Furniture, Stoves, Floor Coverings and Household Goods
THE HOME OF QUALITY AND SERVICE
Telephone 2070
33-35 EAGLE ST. NORTH ADAMS, MASS.

Feder Furniture Co.
SUCCESSORS TO
D. BASHEVKIN & CO.
"Furniture of Quality and Guarantee"
Telephone 688
12-20 Marshall St. NORTH ADAMS, MASS.

H. A. LABRIE & CO.
The One Price Furniture Store
FURNITURE, STOVES AND CARPETS
Telephone 658
9 and 11 Center Street NORTH ADAMS, MASS.

NEW ENGLAND FURNITURE CO., INC.
Complete Home Furnishers
LEW QUINTO, Mgr.
COMPLETE PARLOR, BEDROOM AND DINING SUITES, RUGS, LAMPS AND RADIOS
HIGHEST QUALITY FURNITURE AT VERY REASONABLE PRICES
Phone 1422
22-26 EAGLE ST. NORTH ADAMS, MASS.

QUALITY SERVICE RIGHT PRICE
M. SCHMIDT & SONS
Floor Coverings *Furniture* Paints Varnishes
Wall Paper Upholstering Antique
Window Shades Cabinet Making Restoring Colonial
Awnings Refinishing Reproductions
Telephone 1825
42 Ashland St., near P. O. NORTH ADAMS, MASS.

COME TO US FOR
Lime and Cement — Roofing Materials
Builders' Hardware — Paints, Oils and Varnishes
Tools and Hardware — Brushes—All Kinds
House Furnishings — Automobile Supplies
Sporting Goods — Seeds
Payne-Cummings Hardware Co.
Telephone 26
99 MAIN ST. NORTH ADAMS, MASS.

THE PROGRESSIVE MERCHANT

Who continually informs the Public regarding the details of his service through these pages has the spirit and policy which assures his Customers satisfaction and reliability.

PATRONIZE HIM

The HOTEL RICHMOND
The HOTEL WELLINGTON
The HOTEL BERKSHIRE

NORTH ADAMS, MASS.

The Richmond *The Wellington*

THREE MODERATE PRICED HOTELS

CATERING TO THE COMMERCIAL MAN AT ALL SEASONS OF THE YEAR

European Plan

ROOMS, SINGLE AND EN SUITE WITH BATH

DINING ROOMS AND CAFETERIA AT THE HOTEL RICHMOND

JOHN F. WALEKER, Gen. Mgr.

Hotel Richmond Cafeteria

NORTH ADAMS, MASS.

One of the Finest in Western Massachusetts

FINEST FOOD AT REASONABLE PRICES

Open from Six A. M. to Eleven P. M.

MAIN DINING ROOM AT HOTEL RICHMOND SPECIALIZES IN TABLE D'HOTE LUNCHEONS AND DINNERS AND ALSO A LA CARTE SERVICE.

BEST SUNDAY DINNER IN BERKSHIRE COUNTY FOR ONE DOLLAR

JOHN F. WALEKER, Mgr.

CLUM'S TOURIST HOME

An Attractive and Quiet Home for Tourists and Commercial Travelers.
Conveniently Located Near the Heart of the City.

TOURISTS AND TRANSIENTS ACCOMMODATED
Furnished Rooms by the Day or Week — Meals at All Hours
7 QUINCY STREET — Phone 1883 — NORTH ADAMS, MASS.
Around Corner from Y. M. C. A. — Free Parking Space for Your Automobile

LIVERMORE'S RESTAURANT

GEORGE H. LIVERMORE, Prop.
OPEN 7 A. M. TO 8 P. M.

PURE HOME COOKED FOODS

SPECIAL DINNERS AND SUPPERS
OUR FOOD IS BETTER THAN THE REST—IN FACT IT IS THE BEST
Second Door from Main Street — Phone 2726-M
16 BANK STREET — NORTH ADAMS, MASS.

JACK'S CAFE

JOHN FLORINI, Prop.

Quality Food at Popular Prices

EUROPEAN AND AMERICAN COOKING
SPAGHETTI OUR SPECIALTY
65 CENTER STREET AND
THE BERKSHIRE LUNCH AT
33 HOLDEN STREET. J. FLORINI

Oriental Restaurant

C. Y. LOUIE, Manager

American and Chinese

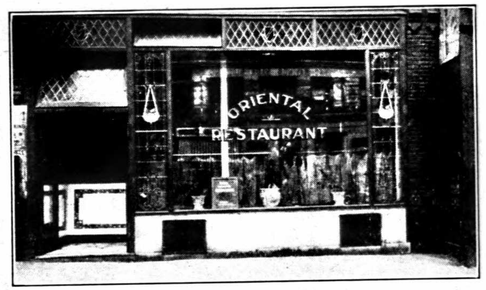

REGULAR DINNER, 40 CENTS
Luncheon 11 to 2. — Special Supper 5 to 8.
Sunday Special Dinner 11 to 3. — A La Carte all Day.
ALL ORDERS PUT UP IN GOOD CONDITION TO TAKE OUT
98 MAIN ST. — Phone 1563 — NORTH ADAMS, MASS.

Hurd's Jewelry Store

H. M. SHEEHAN, Prop.

DIAMONDS, WATCHES, SILVERWARE, CUT GLASS, ETC.

The Hallmark Store

110 Main St. Tel. 525 NORTH ADAMS, MASS.

NORMILLE & CO.

Real Estate and Insurance

Room 309, New Kimbell Building
Phone 1489-W
85 MAIN ST. — NORTH ADAMS, MASS.

CLIFFORD C. HASKINS

Insurance

FIRE LIFE CASUALTY

Placed in the Most Reliable Companies

Head Agent for

Berkshire Mutual Fire Insurance Co.

of Pittsfield, Mass.

Dividends Paid on All Maturing Policies

Telephone 797-J

Rooms 206-207 Dowlin Building

103 MAIN ST. NORTH ADAMS, MASS.

ADRIEN BONVOULOIR

REAL ESTATE

INSURANCE OF ALL KINDS

Telephone 2041-R

306 New Kimbell Bldg. NORTH ADAMS, MASS.

CADEN & FRENCH

"THE ACTIVE AGENCY"

Insurance and Real Estate

FIRE, LIFE, HEALTH AND ACCIDENT,
AUTOMOBILE, PLATE GLASS
SURETY BONDS

Telephone 77-R

9 STATE ST. NORTH ADAMS, MASS.

GEORGE F. MILLER AGENCY

WALLACE H. KEZER, Prop.

REPRESENTING SOME OF THE LARGEST AND BEST KNOWN FIRE AND CASUALTY INSURANCE COMPANIES

Springfield Fire & Marine Insurance Co.
National Fire Insurance Co. of Hartford
Continental Fire Insurance Co.
Sun Fire Insurance Co. of London
Royal Insurance Co. of Liverpool
Firemen's Fund Insurance Co.
North British & Mercantile Ins. Co.
Merchants & Farmers Insurance Co. of Worcester
Fidelity & Casualty Co. of New York
U. S. Fidelity & Guaranty Co.

IF IT'S INSURANCE YOU WANT, SEE US

Telephone 112

62 MAIN ST. NORTH ADAMS, MASS.

W. J. GEDDES ÆTNA-IZE H. E. CRIPPEN

GEDDES AND CRIPPEN

THE AGENCY OF SERVICE

Insurance of Every Kind

North Adams National Bank Building

Telephone 1585

Metropolitan Life Insurance Co.

JOHN J. EGAN, Mgr.

"Not the Best Because the Biggest
But the Biggest Because the Best"

Phone 980

Rooms 408-409-410 Kimbell Block

85 MAIN ST. NORTH ADAMS, MASS.

MODEL LAUNDERING CO.

46 Lincoln Street Telephone 307

Branch Office, 37 Bank Street

NORTH ADAMS, MASS.

We Do Family Washings

WET WASH, FAMILY FLAT WORK, ROUGH DRY OR PRIM PREST, HOTEL, RESTAURANT AND BARBER SHOP WORK A SPECIALTY, BLANKETS AND CURTAINS A SPECIALTY

Soft Water Laundry

Coat, Apron and Towel Supply

BEST WORK AND SERVICE

Shirts, Collars and Cuffs Are Given Special Attention by Us

Williamstown and Adams Delivery Every Day

Industrial North Adams

As an Industrial Center North Adams is in the pioneer class. Long before modern transportation came, North Adams had its industrial structure founded. The water power of the rivers running through the heart of the city was used by the mills. For many years the destinies of the industries here were guided by local men, and the present plants are the result of the energies of North Adams men.

Among the largest and oldest industries is the making of print cloth; there are two large plants producing crepes, shirtings, flannels, satines, bleaching, napping, mercerizing, dyeing, printing and finishing of cotton, silk, woolen and worsted, which are extensively made here. Worsted for men's suitings, also general wool fabrics with three large concerns making these products. Cotton cloth and cotton and silk mixtures are produced in large quantities by two mills. Shoes are an important product of North Adams factories with three concerns making men's and women's shoes; electrical condensers, paper condensers, textile machinery, leather tanning, box boards, cloth boards, mill brushes, yarns, boxes, baby carriage straps, roll covering, crackers, curtains, printing, rugs, tire fabrics, cigars, clothing, foundry products, granite working, packing cases, lumber, are among the varied articles of manufacture.

North Adams is intensely industrial and manufactures products valued at more than $45,000,000 annually. There are thirty principal industries employing 4,402 males and 1,078 females, and paying wages of over $6,000,000 annually.

The pay days of the larger manufacturers are as follows:

Arnold Print Works Wednesdays
Barber Leather Co., Wednesdays
Blackinton Co., Thursdays
H. W. Clark Biscuit Co., Fridays
S. B. Dibble Lumber Co., Saturdays
Greylock Mills, Thursdays
Hoosac Mills Corp., Saturdays
James Hunter Machine Co., Thursdays
North Adams Gas Light Co., Saturdays
Strong, Hewat & Co., Fridays
Wall-Streeter Shoe Co., Saturdays
Windsor Print Works, Thursdays
Sprague Specialties Co., Thursdays
Wall-Keller & McKee Co., Thursdays

OCCUPATIONAL ESTIMATES 1930

	Males	Females
Persons over 10 years	10,040	10,612
All occupations	8,352	3,389
Manufacturers	4,402	1,078
Transportation	788	82
Trade	1,302	330
Professional service	374	366
Domestic-personal service	441	722
Clerical service	711	781

ARNOLD PRINT WORKS

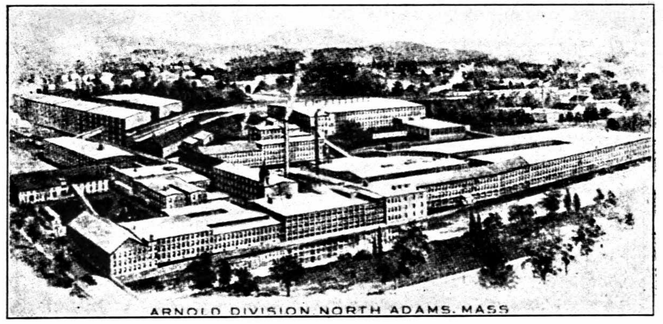

Bleaching, Napping, Mercerizing, Dyeing, Printing and Finishing Cottons, and Silk and Cottons Exclusively for the Converting Trade and Every Facility for High-Class Work

PLANTS AT NORTH ADAMS, MASS., AND ADAMS, MASS.

NEW YORK OFFICE: 346 BROADWAY

CONSOLIDATED TEXTILE CORPORATION

Windsor Print Works Division

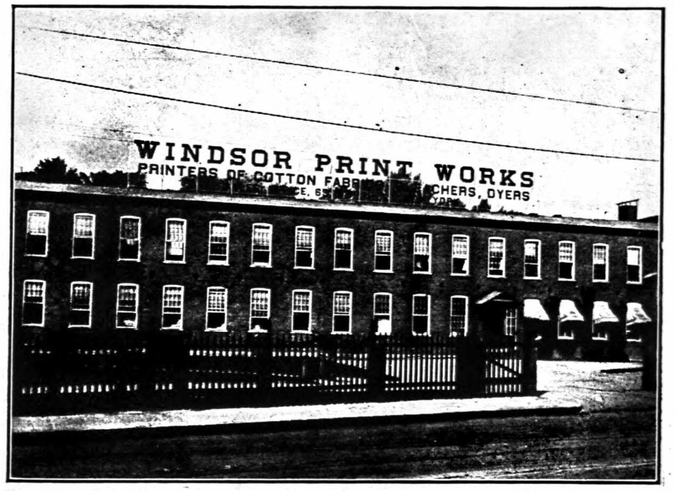

SHERBURNE PRESCOTT, Treasurer
Office, 88 Worth St., New York
JOSEPH BENNETT, Manager

MANUFACTURERS OF

WINDSOR CREPES
SHIRTINGS - FLANNELS
SATINES

Telephones 37, 38

STRONG, HEWAT & COMPANY

INCORPORATED

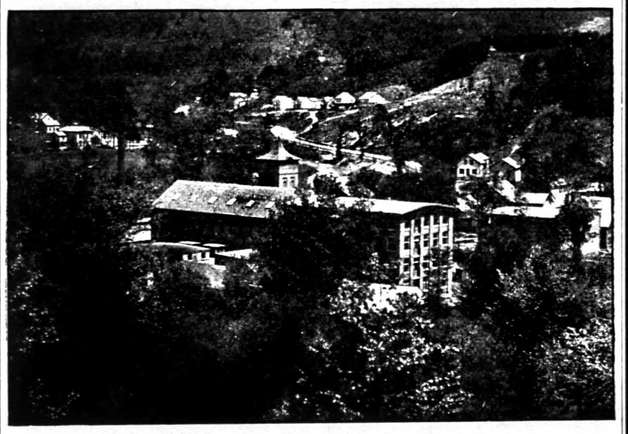

MANUFACTURERS OF

Wool Fabrics

NORTH ADAMS, MASS.

Offices at
NEW YORK
BOSTON
CHICAGO

New York Office
Fifty-one
Madison Avenue

BLACKINTON COMPANY

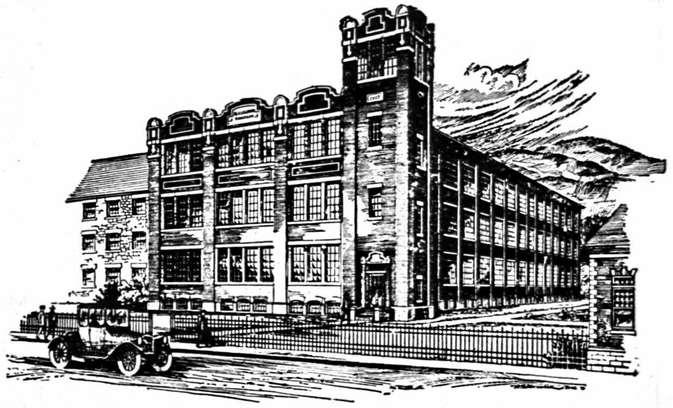

MANUFACTURERS OF FINE WORSTEDS
AND WOOLENS FOR MEN'S WEAR

Waterhouse Worsted Company

Sale Agents, 51 Madison Ave., New York

J. H. WATERHOUSE.....President
A. J. BUFFUM.....Treasurer
H. J. WATERHOUSE.....Vice-President

General Office—Phone 74

President's Office—Phone 564

BLACKINTON, MASSACHUSETTS

WALL-STREETER SHOE CO.

MANUFACTURERS OF

MEN'S FINE SHOES

Telephone 808

Union Street and Willow Dell

NORTH ADAMS, MASSACHUSETTS

HEFFERNAN BRUSH CO., INC.

MANUFACTURERS OF

Industrial Brushes

Also Their Patented Paper Roll Brushes, Which Are Guaranteed Not to Warp

Telephone 176-M

Factory at 264 State St. NORTH ADAMS, MASS.

W. C. ELLIS

MANUFACTURER OF

CURTAINS

Flat and Ruffled

Telephone 2590

Rear 60 Union St. NORTH ADAMS, MASS.

This is the Sign of the Progressive Merchant

Who Appreciates Your Patronage by Letting You Use His City Directory

Who Shows His Desire That You Learn the Efficiency That Frequent Use Will Give to You

Every City must have a Directory to not only give the names and addresses of its citizens, but also to give that character of progressiveness that would record the names of its people for historical purposes. Every one has forefathers, these forefathers have made the history of this country, some day you will be the forefather and your descendants can visualize your life's work quicker through the registration in the Directory of your time than in any other way. The biographical history of the masses is contained in the City Directory and NO OTHER PLACE. That stamps its importance to the family. To make your history, watch your directory registration to see that it accurately records your position in life from year to year.

THE CIRCULATION OF THE CITY DIRECTORY EXTENDS TO EVERY CITIZEN OF THIS CITY. The Information Bureaus of the City are for FREE public use and your merchant, banker, physician, dentist, hotel and restaurant and garage man expect that the masses of the people shall without hesitation ask for a look at the City Directory.

Look for the Sign of the Progressive Merchant

MEDICAL-DENTAL REGISTER OF NORTH ADAMS 1932

PHYSICIANS—DENTISTS—OPTOMETRISTS
DRUGGISTS

Page

Brown, M. M., Dr., Surgeon 68
Carpenter, Robert J., Physician .....
Carron, George L., Physician .....
Crawford, J. W., Tel. 173 69
Curran, Chas. J., Memorial Clinic 68
Curran, William, Physician, (Eye, Ear, Nose and Throat) 358
Fiege, H. R., Dr., Physician and Surgeon 68
Fletcher, Rosa, Dr., Physician, Tel. 190 66
Rosston, Cyril P., Physician and Surgeon 69
Wildman, Clarence W., Dentist .....
Wright, Charles W., Physician, (Eye, Ear, Nose and Throat 358
Apothecary Hall, Inc. ..... back cover

ROSA FLETCHER
PHYSICIAN
DIATHERMY TREATMENT
Office Hours: 8-10 A. M.; 1-4 and 7-9 P. M.
Telephone 190
74 Summer Street NORTH ADAMS, MASS.

NORTH ADAMS HOSPITAL
HOSPITAL AVENUE, NORTH ADAMS, MASS.
Established 1883 100 Beds Telephone 117
Value of Land, Buildings and Equipment, $350,851

OFFICERS

Honorary President, Mrs. C. H. Williams; President, Herbert W. Clark; First Vice-President, Joseph Bennett; Second Vice-President, Herbert B. Clark; Consulting Manager, Mrs. Roy G. Palmer; Treasurer, Arthur C. Harcourt; Secretary, Mrs. Willard E. Whitaker.

SUBSCRIPTION COMMITTEE

Geo. C. Hadley, Frank A. Bond, C. T. Phelps, James E. Wall, W. P. McCraw, Joseph Bennett, Martin M. Brown, M. D., Herbert B. Clark, Shelley W. Potter, Albert E. Spencer, chairman

BOARD OF TRUSTEES

North Adams—Patrick J. Ashe, Joseph Bennett, Archer H. Barber, Dr. Martin M. Brown, Mrs. M. M. Brown, Dr. James A. Bunce, Herbert B. Clark, Mrs. H. B. Clark, Herbert W. Clark, Mrs. Herbert W. Clark, Mrs. Lewis F. Chapin, Harold M. Coxen, Dr. J. W. Crawford, Mrs. J. W. Crawford, Eolus R. Doble, Albert Franchere, William K. Greer, George C. Hadley, Arthur C. Harcourt, James A. Hardman, Mrs. J. A. Hardman, Mrs. R. A. J. Hewat, James D. Hunter, Joseph H. LaBrie, Mr. and Mrs. George W. Larkin, John Martin, William P. McCraw, Mrs. Roy G. Palmer, Shelley W. Potter, William H. Pritchard, Mrs. David A. Russell, Angelo Sicilliano, William W. Smith, Albert E. Spencer, Mrs. A. E. Spencer, William H. Sperry, Mrs. William H. Sperry, Mrs. H. E. Wetherbee, Ezra D. Whitaker, Willard E. Whitaker, Mrs. Willard E. Whitaker, Edward S. Wilkinson. Williamstown—Rev. Gardiner M. Day, Mrs. Carl M. Farley, Samuel M. Jones, Mrs. S. M. Jones, Brainerd Mears, E. Parmalee Prentice, Mrs. E. P. Prentice, Mrs. C. G. Smith, Louis O. Tavelli, George B. Waterman, Henry D. Wilde. Charlemont—Oscar Avery, John A. Wells. Adams—Arthur B. Daniels, Albert H. Simmons. Superintendent, Mary Larter, R. N.; Instructors, Marjorie Bennett, R. N.; Ellen D. Lemoine, R. N.; Supervisors: Operating Room, Florence K. Quimby, R. N.; Maternity Operating Room and Historian, Frances E. Bernard, R. N.; Private Patients and Women's Ward, Beulah W. Bates, R. N.; Marjorie Clark, R. N.; Male Ward, Margaret J. McCormack, R. N.; Night Supervisor, Avize Newman, R. N.; Dietitian, Jessie Frazer, B. S.; Financial Secretary, Bessie Mabbett.

The Charles J. Curran Memorial Clinic

GEORGE L. CURRAN, M. D.

63 Eagle Street Phones 1, 2 and 3

NORTH ADAMS, MASS.

PRACTICE LIMITED TO OFFICE, GENERAL SURGERY AND CONSULTATIONS

Office Hours: 2 to 4 and 7:30 to 8:30 P. M. Sundays and Thursdays by Appointment Only

HERBERT R. FIEGE, M. D.

New Kimbell Bldg. (326-328-330-332)

PHYSICIAN AND SURGEON

INTERNAL MEDICINE—GENITO, URINARY DISEASES

Nervous Mental Diseases a Specialty

Post-Graduate Neurological Inst., New York City

Member Neuro-Psychiatric Unit, U. S. Army

Office Hours: 1:30-3, 7-9 P. M., Except Tuesday P. M., Friday P. M. and Sunday

Martin M. Brown, M. D.

General Surgery and Office Consultations

Office Hours: 8 to 9 A. M., 1 to 5 and 7 to 9 P. M.

Telephone: Office 229-R; House 229-W. Private Telephone Connection with office, 117 Main St. and Residence, 45 Wesleyan

NORTH ADAMS, MASS.

THE ONLY TRUE REPRESENTATIVE OF A CITY IS A **City Directory**

It proves the statement of the Merchants' Association, Boards of Trade, etc. Information about North Adams is diffused all over the country by this directory—it occupies a place in all the large Directory Libraries.

H. A. MANNING CO., Directory Publishers

514 Wedgeway Bldg. Schenectady, New York

98 Park Place New York City, New York

33 Lyman St. Springfield, Mass.

J. W. CRAWFORD, M. D.

Roentgenologist

N. A. Hospital

RADIUM, X-RAY, ELECTRO THERAPEUTICS, AND INTERNAL MEDICINE

Office Hours: 2:30 to 4 P. M., 7:30 to 9 P. M., Except Friday. Sundays by Appointment

Phone 173

Office 191 Main St. NORTH ADAMS, MASS.

CYRIL P. ROSSTON, M. D.

Physician and Surgeon

Office Hours: Phones

1:30 to 3:30 P. M. Office 283-W

6:30 to 8:30 P. M. Sundays by Appt. Res. 283-R

428-430 NEW KIMBELL BLDG. NORTH ADAMS, MASS.

CHARLES L. FRINK

Deputy Sheriff and Auctioneer

Telephone 134-W

9 Burlingame Block, 62 Main St.

NORTH ADAMS, MASS.

D. A. TASSONE STUDIO

DOMINICK A. TASSONE HOWARD UDEL

Photographs of Distinction

HOME PORTRAITS

COMMERCIAL PHOTOGRAPHY

LARGEST AND BEST EQUIPPED STUDIO IN WESTERN MASSACHUSETTS

Telephone 36 Residence Phone Williamstown 160

302 New Kimbell Bldg. NORTH ADAMS, MASS.

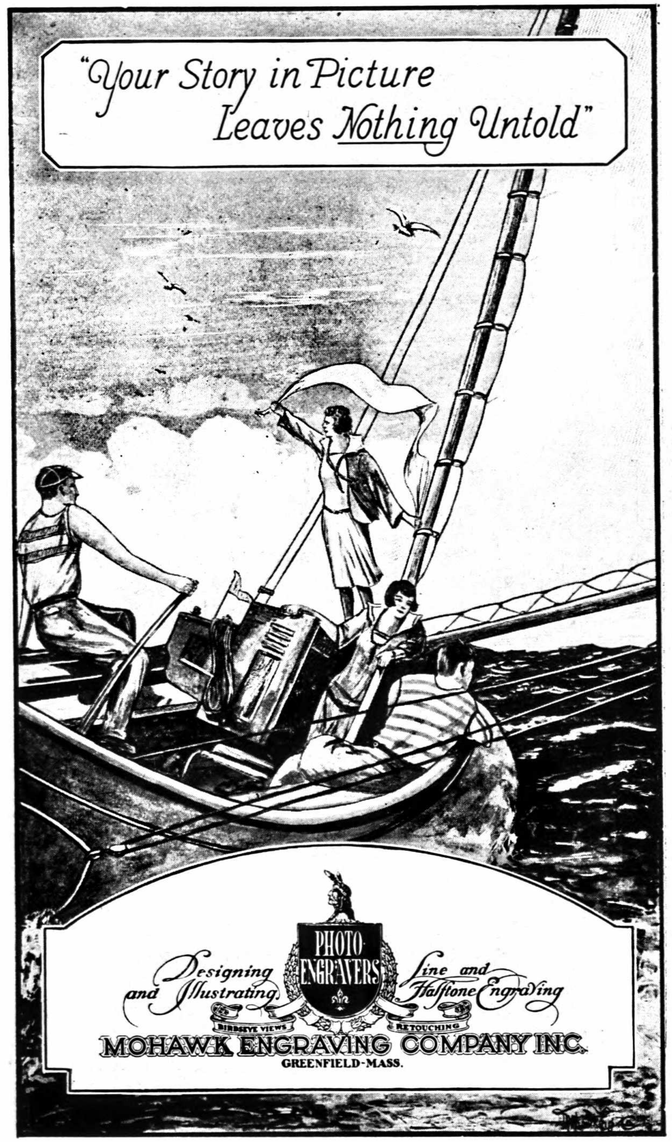

THE NORTH ADAMS TRANSCRIPT

The TRANSCRIPT with an average of over ten thousand copies actually sold every evening, goes into practically every English speaking home within a radius of eleven miles

These statements are supported by proved figures certified by the Audit Bureau of Circulation.

Tel. 290

27 BANK ST. NORTH ADAMS, MASS.

Scovell, Wellington & Company

Audits Investigations Tax Service

Manufacturing and Selling Costs

Production Budgetary

Methods Control

STEARNS BUILDING, SPRINGFIELD, MASS.

Telephone 4-3181

Boston, New York, Cleveland, Chicago, Syracuse, Philadelphia, Kansas City, San Francisco.

JOHN I. OLNEY

BUSINESS SERVICE

SPECIALIZING IN CLASSIFIED CITY AND COUNTRY LISTS

ADDRESSING LETTER SERVICE, MIMEOGRAPHING

ADVERTISING LISTS MULTIGRAPHING

STENOGRAPHY TYPING

SALES PROMOTION

Tel. 2-1125

Onota Bldg., North St. PITTSFIELD, MASS.

HANK'S SIGNS

(H. A. and V. J. GATTUSO, Props)

Signs of all Descriptions

SHOW CARDS AND NOVELTIES

INTERIOR DECORATORS

COMMERCIAL ART WORK

ESTIMATES FURNISHED

Phone 1408-M Room 204, Martin Bldg.

54 Main St., NORTH ADAMS, MASS.

BURLINGAME & DARBYS CO. DRUGS, FINE RUBBER GOODS, HOT WATER BOTTLES, SYRINGES

TELEPHONE 41 64 MAIN STREET

MANNING'S

North Adams Alphabetical Directory

1932

Copyright 1932, by H. A. Manning Co.

TO FIND A NAME YOU MUST KNOW HOW TO SPELL IT

There are many ways of spelling some names with practically the same pronunciation

Abbreviations—In the following pages: av, avenue; blk, block; bldg, building; c, corner; clk, clerk; com trav, commercial traveler; cond, conductor; ct, court; emp, employment; eng, engineer; h, house; hskpr, housekeeper; mach, machinist; mech, mechanic; mls, miles; n, near; N A, North Adams; opr, operator; opp, opposite; pl, place; rd, road; sq, square; rem, removed; r, rooms; sten, stenographer; supt, superintendent; treas, treasurer; ter, terrace; R D, rural delivery; E, East; N, North; S, South; W, West

Arnold Print Works	A P W
Barber Leather Co	B L Co
Boston & Maine	B & M
Boston & Albany	B & A
Berkshire Coal & Grain Co	B C & G Co
Berkshire Street Railway Co	B St Ry Co
Blackinton Co	B Co
H W Clark Co	H W C Co
H W Clark Biscuit Co	H W C B Co
Greylock Mills	G Mills
James Hunter Machine Co	J H M Co
Hoosac Cotton Mills	H C M
E A McMillin Co	E A M Co
New England Telephone & Telegraph Co	N E Tel & Tel Co
North Adams Gas Light Co	N A G L Co
Sprague Spec Co	S Spec Co
Strong, Hewat & Co	S H & Co
Wall Keller McKee Co	W K M Co
Wall-Streeter Shoe Co	W S S Co
Weber Shoe Co	W S Co
Windsor Print Works	W P Wks

AARON CECELIA MRS, clk Fair Store, h 138 Church
" Pearle F (Mrs Robert L), clk The Fair Store, r 138 Church
" Robert L, mgr The Fair Store, r 138 Church
" Rosalind L, prop The Fair Shop, r 138 Church
Abbott Agnes, h 1314 Mass av, Blackinton
" Jeanette, winder B Co, r 1314 Mass av, Blackinton
" Julia, r 381 Main
" Mary, wid Demetrius, grocer 380 Main, h 381 do
" S Northway, foreman B Co, h 1316 Mass av, Blackinton
Abrahams Israel, real estate 43 State, r do
Abuisi Bruno, emp A P W, h 297 Eagle
" Eleanor C, emp H W C B Co, r 297 Eagle
" Florence A, nurse 297 Eagle, r do
" Lucy R, r 297 Eagle

Scovell, Wellington & Company

Audits Investigations Tax Service

Manufacturing and Selling Costs

Production Budgetary

Methods Control

STEARNS BUILDING, SPRINGFIELD, MASS.

Telephone 4-3181

Boston, New York, Cleveland, Chicago, Syracuse, Philadelphia, Kansas City, San Francisco.

JOHN I. OLNEY

BUSINESS SERVICE

SPECIALIZING IN CLASSIFIED CITY AND COUNTRY LISTS

ADDRESSING LETTER SERVICE, MIMEOGRAPHING

ADVERTISING LISTS MULTIGRAPHING

STENOGRAPHY TYPING

SALES PROMOTION

Tel. 2-1125

Onota Bldg., North St. PITTSFIELD, MASS.

HANK'S SIGNS

(H. A. and V. J. GATTUSO, Props)

Signs of all Descriptions

SHOW CARDS AND NOVELTIES

INTERIOR DECORATORS

COMMERCIAL ART WORK

ESTIMATES FURNISHED

Phone 1408-M Room 204, Martin Bldg.

54 Main St., NORTH ADAMS, MASS.

BURLINGAME & DARBYS CO. DRUGS, FINE RUBBER GOODS, HOT WATER BOTTLES, SYRINGES

TELEPHONE 41 64 MAIN STREET

MANNING'S

North Adams Alphabetical Directory

1932

Copyright 1932, by H. A. Manning Co.

TO FIND A NAME YOU MUST KNOW HOW TO SPELL IT

There are many ways of spelling some names with practically the same pronunciation

Abbreviations—In the following pages: av, avenue; blk, block; bldg, building; c, corner; clk, clerk; com trav, commercial traveler; cond, conductor; ct, court; emp, employment; eng, engineer; h, house; hskpr, housekeeper; mach, machinist; mech, mechanic; mls, miles; n, near; N A, North Adams; opr, operator; opp, opposite; pl, place; rd, road; sq, square; rem, removed; r, rooms; sten, stenographer; supt, superintendent; treas, treasurer; ter, terrace; R D, rural delivery; E, East; N, North; S, South; W, West

Arnold Print Works	A P W
Barber Leather Co	B L Co
Boston & Maine	B & M
Boston & Albany	B & A
Berkshire Coal & Grain Co	B C & G Co
Berkshire Street Railway Co	B St Ry Co
Blackinton Co	B Co
H W Clark Co	H W C Co
H W Clark Biscuit Co	H W C B Co
Greylock Mills	G Mills
James Hunter Machine Co	J H M Co
Hoosac Cotton Mills	H C M
E A McMillin Co	E A M Co
New England Telephone & Telegraph Co	N E Tel & Tel Co
North Adams Gas Light Co	N A G L Co
Sprague Spec Co	S Spec Co
Strong, Hewat & Co	S H & Co
Wall Keller McKee Co	W K M Co
Wall-Streeter Shoe Co	W S S Co
Weber Shoe Co	W S Co
Windsor Print Works	W P Wks

AARON CECELIA MRS, clk Fair Store, h 138 Church
" Pearle F (Mrs Robert L), clk The Fair Store, r 138 Church
" Robert L, mgr The Fair Store, r 138 Church
" Rosalind L, prop The Fair Shop, r 138 Church
Abbott Agnes, h 1314 Mass av, Blackinton
" Jeanette, winder B Co, r 1314 Mass av, Blackinton
" Julia, r 381 Main
" Mary, wid Demetrius, grocer 380 Main, h 381 do
" S Northway, foreman B Co, h 1316 Mass av, Blackinton
Abrahams Israel, real estate 43 State, r do
Abuisi Bruno, emp A P W, h 297 Eagle
" Eleanor C, emp H W C B Co, r 297 Eagle
" Florence A, nurse 297 Eagle, r do
" Lucy R, r 297 Eagle

House Wiring **ISBELL ELECTRIC CO.** Electric Fixtures
92 MAIN STREET Tel. 1190 NORTH ADAMS, MASS.

Abuisi Peter A, emp H W C B Co, r 297 Eagle
Academy Billiards, Anthony Gigliotti prop, 77 Main
Accetta Angelo A, r 262 Walnut
" Anna, wid Frank, h 357 Walnut
" Blaizo, h 369 Walnut
" Frank P, clk N A Wholesale Co, r 262 Walnut
" Joseph, janitor N A Transcript, h 262 Walnut
" Louis F, cook Capital Restaurant, h 357 Walnut
Ackerly Robert O, chiropodist 85 Main (210), r 33 Willow
Acme Fast Freight Inc, Louis LaFrenier res mgr, B & M fgt Depot
Adam Elphege L, shoe mkr W S S Co, h 191 Franklin
Adams A Veronica, clk Boston Store, r 87 E Quincy
" Anna, wid Napoleon G, r 471 Main
" Anna E, student, r 471 Main
" Aurelain, loom fixer H C M, h 89 Front
ADAMS AUTO WRECKING CO A Katz prop, used cars, parts and auto accessories 72 Columbia, Adams, tel 610, see front cover
" Clodomir, emp H C M, h 113 Front
" David L, emp A P W, h 38 Veazie
" Donald E, r 38 Veazie
" Dorothy H, clk J J Newberry Co, r 38 Veazie
" Evelyn, r 40 Mill, Blackinton
" Exilda, emp A P W, r 69 Main (6)
" Fannie Mrs, h 32 Washington av
" Frances P, emp A P W, r 38 Veazie
" Jennie, wid Napoleon, h 107 Front
" Jennie E, r 56 Hall
" John D, emp S Spec Co, r 38 Veazie
" John F, r 87 E Quincy
" John J, h 87 E Quincy
" John Q, emp A P W, h 582 W Main
" Joseph, emp H C M, r 107 Front
" Mabel L, wid Alfred, emp W P Wks, h 14 Park av
ADAMS TRACY A wks mgr Arnold Print Works, h 5 Chase Hill
ADRIANCE BRYAN T purchasing agt Arnold Print Works, h 86 Elmwood av
Affhauser Pansy P Mrs, dom, r Reservoir rd
Agan John J, carp and builder 245 Houghton, h do
" Loretta J, sten Williamstown College, r 245 Houghton
" Margaret J, hskpr 245 Houghton, r do
" Rita M, teacher Houghton School, r 245 Houghton
Agostini Catherine M (Mrs Victor A), sten 45 Main, h 64 W Main
" Francis, student, r 64 W Main
" Rachel, wid Amberto, r 253 State
" Victor A, real estate and ins 45 Main, h 64 W Main
Ahern Margaret L, tailoress Boland Inc, h 15 Hudson
Akey Arthur, emp Noel's Lunch, r 33 Willow
" Edward F, emp Berkshire Motor Co, r 122 Holden

Lumber of all kinds with Service **The S. B. Dibble Lumber Co.**

Akey Henry, emp B & M, h 122 Holden
" Leo R, emp G Mills, r 122 Holden
" Rita I, r 122 Holden
Alberti John N, attorney at law 57½ Main, r 79 Chestnut
Albini Alessandro, emp A P W, h 46 Washington av
Alcombright Daniel, lab, r 73 Holden
" Gerald, r 69 Holden
" John, h 69 Holden
" John Jr, r 69 Holden
" Thomas J, emp S Spec Co, r 69 Holden
Alderman Frank H, carp, h 109 Winter
" Harold F, emp A P W, h 273 River
" Leon, carp, h 89½ Liberty
" Ralph L, r 109 Winter
" Roy, lab, r 83 Center
Aldrich Eugene F, train director B & M, h 662 Ashland, R D 3
" Rexford J, foreman Atlas Plywood Corp, h 104 Veazie
Alexander John, clk C H Cutting & Co, h 61 Church
Alice Gown Shop, Mrs Alice V Vadnais prop, dresses 65 Chestnut
Allard Antonia, wid Alfred, emp H C M, h 5 Tannery yd
" Grace, emp H C M, r 5 Tannery yd
" Joseph H, emp state, h 11 Burnham
" Louis J, music teacher 59 River, h do
" R Peter, h 150 Crest
Allen Charles A, student, r School, Clarksburg
" Claude B, prop Allen's Battery & Electric Shop, h 61 Brooklyn
" David L, draftsman A P W, h 11 Hoosac (2)
" Floyd E, chauffeur, h 94 W Main
" George W, painter, r 85 Ashland
" Harold F, emp W P Wks, h 87 Brooklyn
" Pliny A Jr Rev, pastor First Universalist Church, h 49 Cady
" Robert L, com trav J H M Co, h 17 Bank
ALLEN-WALES CORP adding machines Besse bldg (505), 21 Besse pl, Springfield, see p 25
" William, r 1078 Church
" William L, milk dealer School, Clarksburg, h do
Allen's Battery & Electric Shop, Claude B Allen prop, rear 121 Holden
Allyn Bertha L, sec ext dept State Teachers College, h 419 Church
Alonzi Charles L, prop Leo's Motorcycle Delivery, r 1 Raymond ct
" John, h 1 Raymond ct
" Joseph, chauffeur, h 24 River
Alpert Abram (North Adams Junk Co), h 7 Hoosac
" Harry D, student, r 327 Ashland
" Joseph H (North Adams Junk Co), h 327 Ashalnd
" Louis, emp New York, r 7 Hoosac
" Morris, student, r 7 Hoosac
" Morris M, emp North Adams Junk Co, r 327 Ashland
Amadon Edward L, col W S Underwood Co, r 488 Main

PETRI'S CLEANING DYEING AND FURRIERS
Specialty of Cleaning and Dyeing Fancy Gowns, Evening Dresses and Lingerie, Men's Suits, Overcoats, etc. 8-10 River St., cor. Eagle St. Tel. 650.
Branches: Adams, Mass.; Hoosick Falls, N. Y.

Amadon Margaret Mrs, prop Central House, h do
" Moses L, bkpr Burlingame & Darbys Co, h 136 Prospect
" Walter, r Mansion House
Amato Clarence W, emp B & M, h 30 Marietta
" Frank J, emp W P Wks, h 137 Glen av
" Frank Jr, truck driver 34 Holden, r 137 Glen av
" Helen G, r 30 Marietta
" Marion F, student, r 30 Marietta
" Milton E, r 137 Glen av
" Roy H, carp, h 37 Bliss
Ameen Kassim F, emp A P W, h 19 Center
Amell Anna M, wid Levi N, clk S Anes & Co, h 4 Richview
" Louis, emp Renton Baking Co, h 416 Houghton, Clarksburg
" Louis N, chauffeur, r 4 Richview
" Mabel L, asst city clk and justice of peace, h 33 Bracewell av
American Legion, Frank R Stiles Post No 125, com, James T Potter; adj, Harry Walbron; fin officer, Harold Tatro. Meets 1st Tuesday Legion Rooms 54 Main
" Legion, Ladies Auxiliary Stiles Post No 125 American Legion, pres, Mrs Margaret Armstrong; v-pres, Mrs Josephine Jordan; sec, Gertrude Merrigan; treas, Viola Brown. Meets 1st Friday after 1st Tuesday at 54 Main
" Legion Rooms 54 Main
" Red Cross Society, North Adams Branch, chairman, William A O'Hearn; 1st v-chr, Joseph Bennett; 2nd v-chr, Mrs R S Palmer; sec, Mrs G P Fitch; treas, Mrs Mary E Burns; sec, Home Service Section, Miss Caroline Cooper, 14 Summer, City Hall; chr Junior Red Cross, Mabel Post
Amidon Elmer M, h 61 Notch rd, Bray
Amlaw Bernadette L, r 129 Ashland
" Frank, emp W P Wks, h 18 Elm (2)
" Frederick A, U S A, r 98½ Main
" Julia E, prop Roseline Gift Shoppe and clk Geddes & Crippen, r 98½ Main
" Margaret M, emp W P Wks, r 129 Ashland
" Marie E, h 98½ Main
" Robert E, emp W P Wks, h 129 Ashland
Ancient Order Hibernians, Auxiliary No 1, sec, Alice Shea. Meets 2nd and last Thursday A O H Hall, 95 Main
" Order of Hibernians, Auxiliary No 3, pres, Julia Callahan; v-pres, Mrs Nora Ryan; sec, Florence Crapo; fin sec, Helene G Bernard; treas, Mary A Hogan. Meets 3rd Friday A O H Hall, 95 Main
" Order of Hibernians, Division No 4, pres, William J Burns; v-pres, William Lewis; fin sec, James F Kelly; treas, John F Cronin; rec sec, Cornelius O'Connell, Meets 2nd and 4th Sunday of month in A O H Hall, 95 Main
Anderson Bertha, wid Arthur L, h 37 South
" Charles E, emp G Mills, h 1302 Mass av, Blackinton

'blue coal' YARTER COAL CO.
THE GUARANTEED ANTHRACITE TEL. 9 24 ASHLAND ST.

Anderson Corinne, wid George, dom, h 1 Rands Lane
" Dorothea Lois, nurse N A Hosp, r do
" Francis C, r 120 Corinth
" George, retired, r 502 W Main
" George P, r 1 Rands Lane
" Gordon, student, r 60 North
" Harry E, emp W P Wks, h 133 Ashland
" Henry E, foreman S Spec Co, h 306 Beaver
" Ida (Mrs Harry E), emp W K M Co, h 133 Ashland
" Isabelle, r 469 State rd, Greylock
" Lawrence J, sta fireman Berkshire Mills, h 64 Frederick
" Manly S, foreman Hoosac Marble Co, h 120 Corinth
" Margaret H M, nurse, r 120 Corinth
" Mary J, wid Charles D, h 469 State rd Greylock
" Mary L, emp G Mills, r 469 State rd, Greylock
" Max, emp A P W, r 60 North
" Peter J, h 64 Frederick
" Rena B, r 469 State rd, Greylock
" Sarah F, wid David A, h 55 Quincy
" Vina M, r 469 State rd, Greylock
" William, emp G Mills, r 587 State rd, Greylock
" William, gardener, h 23 Gleason, Clarksburg
" William D, foreman W P Wks, h 217 Main
" William H, emp Byam Printing Co, h 60 North
" William J, emp A P W, r 120 Corinth
Andognini Angelo, emp A P W, r 163 State
Andreatta Robert, eng Richmond Hotel, h 92 Francis
Andrew Bernard C, clk 13 Eagle, h 62 North
" Bernard R, r 62 North
" Felix Sr, teamster, h 194 Union
" Harley E, clk B & M frt office, h 516 Union
" Mary Evelyn, emp S Spec Co, r 62 North
" Merritt B, chauffeur, h 20 Bank
Andrews Beatrice F, clk J J Newberry Co, r 156 Union
" Chester, elec, h 25 Washington av
" Clark J, emp B & M Repair Shop, h 12 Hospital av
" Clifford W, emp W P Wks, h 152 Liberty
" Doris (Mrs John), weaver G Mills, h 21 Church (6)
" Emily, wid George, h 156 Union
" Felix, salesman N A Beef & Produce Co, h 56 Rand
" Francis, emp W S S Co, r 56 Rand
" Frederick E, chauffeur, h 26 Wheeler av, Clarksburg
" George Jr, truck driver John R Hillard, h 4 Miner
" James P, supt H W C B Co, h 513 Church
" John, chauffeur B L Co, h 21 Church (6)
" John, emp W P Wks, r 56 Rand
" Kyser, h 7 Secor av
" Leo, chauffeur, r 156 Union
" Levi A, driver 17 Center, h 362 Main
" Vera, teacher Briggsville, r Taconic Hall

Andrews William, fireman W P Wks, h 4 Canal
" William B, emp B & M, h 12 Lawrence av
Anes Chris, prop Candyland Palace, r 87 Church
" S & Co (Steven Anes and Michael Avdoulos), conf and ice cream 115 Main
" Steven (S Anes & Co), h 87 Church
Angeli Anna, r 58 Francis
" Geno L, emp A P W, r 58 Francis
" Joseph G, h 58 Francis
" Joseph L, emp Renfrew, h 151 State
" Mary, emp Belchertown, r 58 Francis
Ankers Florence B, nurse N A Hosp, r 232 North
" Harry M, emp W P Wks, h 232 North
" Leonard F, emp W P Wks, r 232 North
Antenucci Ida E, clk, r 21 Lyman
Antonio's Filling Station, Antonio Cattaneo prop, 919 State rd, Blackinton
Antonucci Rosario R, lab, h 161½ State
Apkin Bessie, bkpr Union Leather Co, r 42 Spring
" Fannie, bkpr 155 Eagle, r 42 Spring
" Hyman, emp H W C B Co, r 42 Spring
" Joseph, peddler, h 31 South
" Mary, emp H W C B Co, r 42 Spring
" Max, peddler, h 42 Spring
APOTHECARY HALL INC drugs, etc 85 Main, pres, James H Krum; sec-treas, George M Chase, see back cover
Appleton Benjamin, eng W S S Co, h 316 Main
" Gladys G, r 316 Main
Arabia Joseph, shoe repairing 110 Ashland, h 18 Nelson
Aragose Frank S, prop Aragose's Auto & Electric Service Sta, r 172 Houghton
Aragose's Auto & Electric Service Sta, Frank S Aragose prop, 177 River
Aratare Antonia, lab, h 73½ Furnace
Arbour Edward, emp N E Tel & Tel Co, h 36 State rd, Bray
" Harry, emp Welsh & Grey Lumber Corp, h 82 Holden (5)
" Henry, emp Williamstown, r 64 Morris
" Moses, h 64 Morris
Archambault Alfred J, h 4 Versailles av, Greylock
" Alfred E Jr, loom fixer, h 583 State rd, Greylock
" Henry, lab, h 68 Beaver
" Rose (Mrs Alfred J), gas and oils 700 State rd, h 4 Versailles av, Greylock
Archambeault Henry J, clk Blackinton Store, res Williamstown
Argosy Repair Shop (Edward J Trudeau and Anthony Tomaselli), auto repairing 124 Ashland
Arigoni Ada P, emp H W C B Co, r 35 Lyman
" Angela I, emp H W C B Co, r 35 Lyman
" Elizabeth, wid Joseph, h 46 South
" Eugenio, emp A P W, h 35 Lyman

Arigoni Eva J, emp S Spec Co, r 35 Lyman
" Henry P, carp, h 241 Beaver
Ariozi Guiseppe, emp A P W, h 405 River
Armour & Co, Leonard J Cain mgr, wholesale meats 59 Morris
Arms Dorothy P, student, r 72 Porter
" John H, salesman Wilson & Co, h 72 Porter
" Sarah, wid Patrick, nurse 19 E Quincy, r do
Armstrong Arthur, r Joseph Armstrong
" Charles E, clk H W C Co, h 10 Frederick
" Co The, Richard P Spencer agt, news stand railway station Depot sq
" Everett, printer W P Wks, h 24 Gleason, Clarksburg
" John E, auto laundry 110 Ashland, r 10 Frederick
" John F, emp A P W, h 60 Brooklyn
" Joseph, printer A P W, h Eagle, Clarksburg
" Kenneth E, r 10 Frederick
" Ralph A, r 10 Frederick
" Ralph R, emp A P W, h 388 Eagle
" Robert, emp DiLegos Diner, r 20 Main
" Thelma M, clk N A G L Co, r 10 Frederick
" William E, chemist W P Wks, h 219 River
Army & Navy Store, Jacob Goldberg mgr, 49 Eagle
Arndt Mary, wid Denis, h 158 Ashland
Arnold Henry E, com trav, h 193 North
ARNOLD PRINT WORKS INC bleaching, dyeing, printing and finishing of textiles, office gate 39½ Marshall and 5 W Main, pres, Samuel M Jones; treas, Albert L Grindy; wks mgr, T A Adams, see p 60
" Samuel, emp W P Wks, r 193 North
Arnum Charles H, retired, h 98 Meadow
Arrighi Florence L, r rear 438 River
" John B, r rear 438 River
" Joseph, emp city, h rear 438 River
Artivillo Anthony, h 18 Holden lane
Asad Abdella, emp W P Wks, h 4 Tannery rd
ASHE PATRICK J lawyer 82 Main, pres-treas Hoosac Marble Co, v-pres Hoosac Savings Bank and clk Berkshire Coal & Grain Co, h 418 Church
Ashkar Bashara, weaver H C M, h 29 Gallup
" Edward, student, r 381 Main
" Mary, emp H C M, r 381 Main
" Sophie, wid Joseph, emp Beaver Mills, h 381 E Main
ASHLAND GARAGE (Lewis Gerrie and Karl F Kroeh), 116 Ashland, see p 31
Ashley Harrison L, city eng, h 159 Pleasant
Ashline Fra, emp H C M, r 284 Union
" Minnie, emp H C M, h 284 Union
Ashton Cora D, wid Miles, r 54 Central av
" Edwin, retired, h 935 State rd, Blackinton
" Frank E, r 149 River, Blackinton

Ashton George, retired, h 149 River, Blackinton
" Lawrence M, emp A P W, h 18 River
" Mary L, music teacher 103 Main (525), h do
Aspin William Jr, h 92 Richview av, Bray
Aspinall Clara M (Mrs Walter G), spinner G Mills, h 20 New, Greylock
" Irene, student, r 20 New, Greylock
" Walter G, spinner G Mills, h 20 New, Gleylock
ASSOCIATION OF NORTH AMERICAN DIRECTORY PUBLISHERS **see p 33**
Astell George L, emp B & M, h 116 Brooklyn
Astorino Francis A, emp W S S Co, r 169 Bracewell av
" Fred E, mach, h 183 Houghton
" Margaret C, emp A P W, r 169 Bracewell av
" Molly F, emp A P W, r 169 Bracewell av
" Silvester, tailor C H Cutting Co, h 169 Bracewell av
Atchison Margaret Mrs, r 157 Corinth
Atlanta Special, John Levanos prop, restaurant 14 Eagle
Atlantic & Pacific Tea Co, The Great, groceries, Robert J Smith mgr 173 River, Reginald O Baker mgr 33 Ashland, Reginald O Baker mgr 41 Eagle, Leo LaFrance mgr meat dept, W Lawrence Miller mgr grocery dept, 26 Main John Dragon mgr
Atlas Plywood Corp, Crowley av, mfrs plywood packing cases, William R MacLeod mgr
Attalla Amen, emp Modern Dairy, r 275 River
" Kaleil S, grocer 275 River, h do
" Philip, r 275 River
Attella Anna Mrs, h 68 Veazie
" Farris, emp state, r 68 Veazie
" Harry, emp W S S Co, r 68 Veazie
" Margaret, emp W S S Co, r 68 Veazie
Atwell Dorothy A, emp S Spec Co, r 239 Beaver
" Harry, emp S Spec Co, h 239 Beaver
Atwood Edwin R, emp W P Wks, h 231 Main
" Frederick W, stock clk N A G L Co, h 217 River
" George, emp A P W, h 64½ Bracewell av
" Harry, emp W P Wks, h 342 Main
" Russell E, bus driver B St Ry Co, h 57 Kemp
" Samson N, h 24 Hudson
Aubin Arthur, emp H C M, r 146 Crest
" Gertrude, wid Frederick, h 146 Crest
" Thomas, carp, h 39 Potter pl
Augello Victor, emp N Y City, h 5 Secor av
Auger Anthony J, collector W B Sullivan, h 36 Taft, Greylock
" Charles M, blacksmith, r 39 Ashland
" Mary Louise, emp G Mills, r 36 Taft, Greylock
August Raymond S, asst mgr Met Life Ins Co, h 24 West end ter, Bray
Aunchman Jane Mrs, hskpr 158 North, r do

BURLINGAME & DARBYS CO. HARDWARE, IRON AND STEEL
TELEPHONE 41 64 MAIN STREET Money Back If Not Satisfied.

Austin Catherine, wid Arthur, emp J I M & S, h 236 Eagle
" Minnie E, chief opr N E Tel & Tel Co, r 129 North
AUTO CLUB OF BERKSHIRE COUNTY A A A Headquarters, C J Biladeau sec, 26 Bank Row, Pittsfield
" Replacement Parts Co, Alfred J Chaperon prop, 63 Center
Avdoulos Christ, h 21 Church (4)
" Michael (S Anes & Co), h 19 Millard
" William, student, r 21 Church (4)

B & M SIGN CO (Robert and Raymond Bass and Everett Lester) signs 62 Main
Babbitt Spencer C, office mgr A P W, h 11 Cherry
Babcock Anthony P, student, r 11 Mill, Blackinton
" Arthur, h 384 River
" Eugene H, locksmith 12 Eagle, h 188 Pleasant
" Frank A, emp B Co, h 11 Mill, Blackinton
" Lillian M, r 384 River
" Linwood C, emp B & M, r 366 Eagle
" May B, student, r 11 Mill, Blackinton
" Milo L, painter, h Depot, Greylock
" William E, h 366 Eagle
" William H, clk H C M, r 41 Ashland
Babeau Elmer, emp H C M, r 129 Glen av
Babeu Frank R, emp W P Wks, h 99 Glen av
" George L, h 55 Harris
" Harvey, r 99 Glen av
" Hazel, emp 146 Ashland, r 99 Glen av
" Homer J, emp H C M, h 129 Glen av
Babin Joseph, emp H C M, h 325 Beaver
" Sylvester, emp H C M, h 325 Beaver
Baben Frank R, emp W P Wks, h 99 Glen av
Bachand Felix, emp H C M, h 99 Front
" Flora M, 99 Front
" Glorianna, emp W S S Co, r 99 Front
" Lea, emp H C M, r 99 Front
" Louis, h 190 Union
" Victor M, folder W P Wks, h 57 Beacon
" Yvonne, r 99 Front
Bacon Frank M, master mech E A M Co, h 46 Davenport
" Maud (Mrs Frank M), emp W P Wks, h 46 Davenport
Bailey Albert, clk, r 83 Chestnut
" Clarence R, watchman W P Wks, h 116 Union
" George E, h 338 Main
" Homer F, emp A P W, h rear 40 Brooklyn
" John E, city blacksmith, h 73 Brooklyn
" LeRoy M, h 488 W Main
" Margaret, wid Samuel, h 23 Center
" Theron, auto mech O W Gavett, r 457 Main
" William S, r 73 Brooklyn
Baillargeron George, emp H W C B Co, h 365 Houghton
Baird Gerald H, v-pres-mgr Berkshire Roll Co, h 139 Liberty

Baird Govan, prop N A Renovating Co, r 65 River
Baker Dayton I, clk A & P Tea Co 33 Ashland, r 17 Bank
" Fordina, emp A P W, h Wells av
" Grace L, wid Thomas, r 45 Montana
" Napoleon E, emp H C M, h 457 Union
" Oliver T, teacher New York, r 45 Montana
" Orvilla J, nurse N A Hosp, r 457 Union
" Reginald O, mgr A & P Tea Co 33 Ashland, r 17 Bank
" Russell I, emp Porter & Hadfield Co, r 457 Union
" —see Belanger
Bakey Anna, emp Briggsville, r 371 W Main
" James W, emp Detroit, r 48 Walker
" Nellie, wid William, r 60 Kemp
" William H, emp city, h 147 Protection av
Baldessarini John B, laster W S S Co, h 270 Walnut
" Leonard P, emp W S S Co, r 270 Walnut
Balduzzi Luigi, emp B & M R R, r 169 State
Ball Dorothy Mrs, r Wellington Hotel
Ballou Caroline E, h 204 Eagle
" Ralph E, teller N A Nat Bank, h 352½ Franklin, Clarksburg
" —see Bleau
Ballston Refrigerating Storage Co, wholesale fruit and produce 75-79 Morris, pres, Frank H Brown; v-pres, Charles Schwarz; sec-treas, Louis Schwarz; mgr, Albert W Greer
Banker Cigar Co, James P Carlow prop, 48½ State
Banks Grace Mrs, emp W P Wks, h 125 E Quincy
" Helen, emp Bennington, Vt, r 125 E Quincy
" Marguerite, nurse 125 E Quincy, r do
Barbeau Arthur L, elec Pittsfield, h 669 State
" Helen A, r 671 State
" Louis A, opr G Mills, h 671 State
" Ovide, emp A P W, h 17 Tyler
" Pauline Mrs, emp G Mills, r 15 Tyler
" Rolland, emp W S S Co, r 135 Cliff
" Rouville, emp W S S Co, r 135 Cliff
" Wilfred, carp, h 135 Cliff
Barber Adolph, lab, h 208 Houghton
" Adouilda M, r 54 Richview, Bray
" Alexina, emp S Spec Co, r 12 Wells av
BARBER ARCHER H pres-sec-treas Barber Leather Co, and v-pres Hoosac Savings Bank, h 18 Cherry
" Armand, r 12 Wells av
" Arthur G, mgr 15 Center, h 13 Orchard ter
" Evelyn, emp H C M, r 208 Houghton
" Florence, r 208 Houghton
" Fred, emp W P Wks, r 12 Wells av
" Homer, r 12 Wells av
" Irene, r 53 Montgomery
" James M, mach W J Barber, r 3 Church pl

THE S. B. DIBBLE LUMBER CO.
UPSON WALL BOARD BIRD'S ROOFING

Barber Joseph, chauffeur, r 85 Ashland
" Leather Co Inc, mfrs leather and fibre board 1486 Mass av, Blackinton, and rear 60 Union, pres-sec-treas, Archer H Barber; v-pres, Harry S Millard
" Margaret A, nurse N A Hosp, r 13 Orchard ter
" Pasquale, mill opr, h 271 State
" Stephen, h 12 Wells av
" Teresa L, clk W S S Co, r 13 Orchard ter
" Walter L, frt agt B & M, res Pownal
" William J, machine shop 10 Pearl, h 35 Jackson
" William M, carp, h 1015 State rd, Blackinton
Barberi Ferdinand, emp A P W, h 65 Holden
Barbutto Annie, r 8 Duggan
" Anthony P, h 430 River
" Gacinto, retired, h 8 Duggan
" Joseph, r 8 Duggan
" Lillian, emp H W C & Co, r 8 Duggan
" Mamie, r 8 Duggan
Barcomb Albert, r rear 77 Holden
" Amos, lab, h rear 77 Holden (9)
" Arthur, emp Young's Rolling Shop, h 200 Houghton
" Delina, wid Peter, emp W S S Co, r 190 Union
" Eva, dom, r 200 Houghton
" Joseph, emp 24 Center, r 202 Houghton
" Louis, r 77 Holden (9)
" Margaret, dom, r 200 Houghton
" Valida, dom, r 200 Houghton
" William J, emp Elmira N Y, r 20 River
Baribeau Maria Mrs, r 14 Meadow
Baright Mary L, teacher State Teachers College, r Taconic Hall
Barlow Edwin T, architect 85 Main (403), h 206 Church
" Eunice (Mrs James W), sten W S S Co, h 263 State
" James W, emp Ballston Ref Storage Co, h 263 State
Barnaby Gilbert J, emp A P W, h 50 Prospect
" Omy George, lab, h 246 Beaver
Barnard Arthur, r 565 W Main
BARNARD EDWIN health, accident and life insurance and real estate 88½ Main, h 111 Church
" George W, prop Richmond Barber Shop, h 14 Holden
" Jason G, emp Richmond Barber Shop, h 2 Lamoureaux pl
Barnes Fenton T, bkpr Porter & Hadfield, h 39 Burnham
" Frank, farmer, h State, R D 3
" Ruth H, teacher, r 39 Burnham
Barney Dorothy M, r 51 Tyler
" James P, painter A P W, r 51 Tyler
" Warren J, painter, r 377 W Main
" William H, overseer A P W, h 51 Tyler
Baroli Joseph, emp city, r 367 Houghton
" Louis, emp E A M Co, r 367 Houghton
Barone Guido, emp A P W, r 17 Adams

Barone John, emp A P W, h 405 River
" Louis, r 405 River
Barrett Helene, teacher, r 101 Brooklyn
" John, r 34 Wheeler av, Clarksburg
" John L, optometrist and optician 18 Ashland, h 74 Chestnut
" William J, emp W P Wks, h 34 Wheeler av, Clarksburg
" William J, chemist Pittsfield, r 101 Brooklyn
Barrette Joseph A Rev, asst pastor Notre Dame Church, r 228 Main
Barrie Albert, carp A P Wks, h 376 Union
Barrington M Helen, student, r 49 Davenport
" Natalie M, student, r 49 Davenport
BARRINGTON WILLIAM F lawyer 82 Main and sec Wall-Streeter Shoe Co, and clk Hoosac Auto Supply Co, h 49 Davenport
Barron Arthur, h 9 Potter pl
" Ernest, r 9 Potter pl
" —see Gates
Barry Anna C (Mrs Francis D), supt N E Tel & Tel Co, h 84 Washington av
" Arthur F, emp A P W, h 261 Houghton
" Edward L, chef Richmond Cafeteria, r 17 Bank
" Emma Mrs, h 4 Tyler
" Francis D, undertaker's asst L A Simmons, h 84 Washington av
" Jeremiah, retired, r 17 Bank
" Julia Mrs, r 263 Ashland
" Marie E, wid Daniel, h 17 Bank
" Wilfred A, emp Williamstown, r 290 Union
Barschdorf Rhea (Mrs William), emp Briggsville, h 8 Summer (9)
" William, emp A P W, h 8 Summer (9)
Barslow Francis B, r 82 Brooklyn
" Fred, shoe wkr, r 15 River
" James, lab, r 82 Brooklyn
Bartlett Burton E, painter, h 12 Magnolia ter
" Louis, teamster, r 12 Magnolia ter
Bartoldi Henry, emp Grant & Walker, r 230 Witt
Barton Daniel, retired, h 1130 State rd, Blackinton
" Daniel C, clk Ry Exp Agency, h 1077 Mass av, Blackinton
" Everett, prop Windmill Tea Room and gas and oils 1158 State rd, Blackinton, res Phila, Pa
" Grace D (Mrs Daniel), dressmkr 1130 State rd, Blackinton, h do
" Myrtiss Mrs, h 1065 Mass av, Blackinton
Baruzzi Andrew, emp J H M Co, h 38 Washington av
" Corinne, emp A P W, r 38 Washington av
" Louis, r 38 Washington av
" Mary R, sten H P Drysdale, r 38 Washington av
" Peia T, office asst Dr H R Fiege, r 38 Washington av

YARTER COAL CO. 'blue coal'
24 ASHLAND ST. TEL. 9 NORTH ADAMS, MASS.

Baruzzi Sylvia, opr A P W, r 38 Washington av
Bashevkin Albert, salesman B C & G Co, r 33 Hudson
" David, emp Adams, h 33 Hudson
" Esther J, bkpr Feder Furniture Co, r 33 Hudson
" Helen, r 33 Hudson
" Ruth E, emp Adams, r 33 Hudson
Bass Adelbert E, emp A P W, h 79 Summit av
" Arthur T, emp B & A, h 28½ Jackson
" Charles, r 28½ Jackson
" Nellie (Mrs Adelbert E), emp W S S Co, h 79 Summit av
" Raymond (B & M Sign Co), r Walker
" Robert (B & M Sign Co), r 28½ Jackson
Bassett Frank J, emp G Mill, h 23 Taft, Greylock
Bassette Armand, emp A P W, r 110 Protection av, Greylock
" Dorothy (Mrs Leo), weaver G Mills, h 24 Taft, Greylock
" George J, const wkr, r 110 Protection av, Greylock
" Leo, mach G Mills, h 24 Taft, Greylock
" Leo J, spinner G Mills, r 110 Protection av, Greylock
" Louis, emp G Mills, h 43 Taft, Greylock
" Lucille L, emp G Mills, r 43 Taft, Greylock
" Mary A, spinner G Mills, r 110 Protection av, Greylock
" Paul J, h 110 Protection av, Greylock
" Roma J, student, r 110 Protection av, Greylock
" —see Bessette
Bastien Alfred E, h 1527 Mass av, Blackinton
" Alude J, r 1527 Mass av, Blackinton
" Bernadette E, emp Averill Park, N Y, r 1527 Mass av, Blackinton
" Harold S, clk, h 33 Wheeler av, Clarksburg
" Joseph, retired, r 1302 Mass av, Blackinton
" Marion H, bkpr William Sullivan, r 69 Main (4)
Bateman H R & Co, (Herbert R Bateman and Harry M Wood), props City Market, 94 Main
" Herbert R (H R Bateman & Co), h 117 Church
" T Sherman, clk 94 Main, r 117 Church
" Warren H, clk N A Savings Bank, h 48 Arnold pl
Bates Alan F, lab, h 1515 Mass av, Blackinton
" Beulah W, nurse N A Hosp, r do
" Henry W, h 85 Cady
" Margaret S, wid Purdy, r 1515 Mass av, Blackinton
" Nettie (Mrs Henry), emp Model Laundering Co, h 85 Cady
" William, r 85 Cady
Bathaway Joseph, emp S H & Co, r 135 Beaver
" Mildred H (Mrs Joseph), emp H C M, r 135 Beaver
Batlouney Charles S, sewing mach and clock repairing 549 Main, r do
Batoldi Alma, r 230 Witt av
" Mary, wid Peter, h 230 Witt av
" Ricco, student, r 230 Witt av
Battersby Henry, emp A P W, h 3 Sperry av

Battersby John, emp W P Wks, r 67 River
" William, emp A P W, h 67 River
Battey Edward L, physical dir Y M C A, h 75 Hall
Battis Edward, r Eagle, Clarksburg
" George, slater, r 24 Wheeler av, Clarksburg
" Joseph, lab, h 24 Wheeler av, Clarksburg
" Nelson, r Eagle, Clarksburg
" Purcell, emp A P W, h Eagle, Clarksburg
" Ruth, r Eagle, Clarksburg
Battista Joseph, barber 118 State, h do
Battles Anna, wid John, emp McGraw & Tatro, r 768 Church
Battory Louis, r 35 Potter pl
" Thelma Mrs, h 35 Potter pl
Bauchemin Milton, emp W S S Co, r 176 Union
Baulkwill Charles B, foreman B & A, r 138 Main
" Dorothy G (Mrs Charles B), sten B & A R R, r 138 Main
Baumann Elizabeth, weaver, r 359 State rd, Greylock
" Paul, mach, h 359 State rd, Greylock
Beals Bertha Mrs, emp W P Wks, h 12 Rand
" George E, lab, h 324 Union
Beaman John W, farmer, h Hodge's Cross Road
Bean Harry O, emp Spitzer & Richton, h 11 Summer
" —see Lafavre, also Lafave
Beasley Joseph A, emp A P W, h 35 Jordan av, Clarksburg
Beaton Eugene D, emp E S Kent Coal Co, h 362 Main
" Grace, maid 66 Central av, r do
" Harry E, emp W P Wks, h 74 W Main
Beattie Edna, emp Briggsville, r 557 Main
" Janet, emp Briggsville, h 557 Main
" Thomas M, teller N A Nat Bank, h 41 Windom ter
" William R, emp Byam Printing Co, h 351 Main
Beaubien Alfred, truck driver, r 279 River
" Florence Mrs, h rear 77 Holden
" Marie E, bkpr General Cleaners & Dyers Co, res Adams
" S Frank, h 279 River
Beauchamp Albert G, emp A P W, h 1 Richview
" Arthur J, emp W P Wks, h 386 Houghton
" Charles W, emp U S Govt, r 1 Richview
" Francis, student, r 1 Richview
" Leon M, prop F & B Toggery Shop, h 129 E Quincy
" Paul E, truck driver, r 1 Richview
" Stella, r 1 Richview
" Yvonne G, maid 268 Church, r 1 Richview
Beauchemin Albert Estate, Mrs Virginia Beauchemin mgr, grocers, 385 W Main
" Albert T, clk 385 W Main, r 389 do
" Armand C, bkpr H A LaBrie & Co, h 430 W Main
" Charlotte A, r 389 W Main
" Marguerite M, clk 385 W Main, r 389 do
" Romeo, driver H A LaBrie & Co, r 389 W Main

Beauchemin Virginia, wid Albert, mgr Albert Beauchemin Estate, h 389 W Main
Beaudin Adolphus, h 1080 Mass av, Blackinton
" Anna, r 206 Kemp av
" Arthur, emp A P W, r 130 Prospect
" Corinne, weaver H C M, r 206 Kemp av
" David A, loom fixer H C M, h 83 Front
" Florence D, visitor Welfare Dept, r 83 Front
" Florence G, emp W K M Co, r 206 Kemp av
" Hector, emp G Mills, r 1080 Mass av, Blackinton
" Helen J, coml rep N E Tel & Tel Co, r 83 Front
" Hormidas, loom fixer H C M, h 206 Kemp av
" Joseph A, emp Adams, h 130 Prospect
" Leona M, emp G Mills, r 1080 Mass av, Blackinton
" Lillian M, emp W P Wks, r 83 Front
" Malvina, wid Joseph, r 130 Prospect
" Mary H, spinner H C M, r 63 Willow Dell
" Melvin L, emp Balston Refrigerating Storage Co, h 87 Summit av
" Napoleon, emp W P Wks, h 63 Willow Dell
" Rose, clk L K Liggett Co, r 206 Kemp av
" Victor H, emp W P Wks, r 206 Kemp av
" Vincent J, r 63 Willow Dell
" William E, auto inst, r 450 Church
" —see Beaudoin
Beaudoin Alfred Jr, auto mech, h 320 Beaver
" Alfred Sr, r 320 Beaver
" —see Beaudin
Beaudreau Florida, weaver G Mills, r 1112 Mass av, Blackinton
" Frank F, weaver G Mills, h 1112 Mass av, Blackinton
" Leo F, r 1112 Mass av, Blackinton
" Lucien, emp Adams, r 72 School
" Noah J, emp G Mills, h 664 State rd, Greylock
" Raymond, emp B C & G Co, r 664 State rd, Greylock
" Viator, r 664 State rd, Greylock
" Vilda B, r 664 State rd, Greylock
Beaudry Henry, weaver, h 594 State rd
" Joseph H, emp A P W, h 165 River
" Ray, ticket agt B & A and B & M Railroads, res N Pownal, Vt
Beaupre Cecile K, emp A P W, r 72 School
" Cyprian J, emp A P W, h 72 School
" Eugene A, floorman N A Trust Co, h 2 Richview
Beauregard Matilda, wid David, dressmkr 1689 Mass av, Blackinton, r do
" Newton A, emp N A G L Co, r P H Burke, Valley pk
" Wilfred, barber shop 7 Washington av, h 29 South
Beaver Edward W, emp Mansion House, h 86 Bracewell av
" Filling Station, Mrs Bernadette Plankey prop, 309 Beaver
" Mills Library (br N Adams Library), 295 Beaver

Beaver Mission, 250 Beaver
Bechard Bertha Mrs, nurse 103 Main (536), h do
" John, elec, h 14 Hospital av
Beckett J Olin, foreman S B Dibble Lumber Co, h 81 Elmwood av
Beckwith Florence E (Mrs George W), emp Coney Island Hot Dog Stand, h 82 Wells av
" George T, chauffeur S O Co, h rear 77 Holden
" George W, prop Coney Island Hot Dog Stand, h 82 Wells av
" Leon F, chauffeur S O Co, h 3 Wells av
" Lucius, r 82 Wells av
Bedard A Margaret, emp H C M, r 66 Kemp
" Alice (Mrs John A), beauty parlor 48 Gallup, h do
" Grace, r 34 Miner
" John A, carp, h 48 Gallup
" Josephine, r 34 Miner
" Louis E, weaver S H & Co, h 66 Kemp
" Louis Sr, emp Briggsville, h 50 Gallup
" Louis V, music teacher (violin) 112 Main, res Adams
" Marie D, emp H C M, r 66 Kemp
" Mary A, maid 432 Church, r 106 Cliff
" Mederic, h 106 Cliff
" Vitaline, wid Zephirim, h 34 Miner
Bedford Bertha Carolyn, r 41 Cady
" George H, retired, h 41 Cady
" Janet G, r 41 Cady
Beebe D Frank, emp B C & G Co, res Adams
" E Henry, emp H W C B Co, h 112 Ashland
" Elizabeth, laundry wkr, h 2 Rand's Lane
" Richard, chauffeur, h 1561 Mass av, Blackinton
Begiebing Emil F, emp 45 Wesleyan, r do
" Eola (Mrs Emil), maid 45 Wesleyan, r do
" Hugo, h 39 Wesleyan
" Hugo Jr, emp Pittsfield, h 221 Ashland
" Louise M (Mrs Hugo Jr), stamper W P Wks, h 221 Ashland
Beilke Charles, stock clk Brewer Bros, r Y M C A
Bekey Anna, emp Briggsville, r 371 W Main
Belanger Adelord D, emp Adams, h 22 New, Greylock
" Alice M, nurse N Y City, r 22 New, Greylock
" Archie, barber 43 Union, h 16 Miner
" Archie J, fireman sta No 3, h 48 Brooklyn
" Bernadette M, nurse N Y City, r 22 New, Greylock
" Charles E, student, r 22 New, Greylock
" Clarence T, r 465 Union
" Dorothy F, student, r 22 New, Greylock
" Edmire, wid Edward, h 465 Union
" Edward E, emp Pittsfield, r 22 New, Greylock
" Edward J, emp W P Wks, h 2 Tyler
" Elodia, maid 180 Pleasant, r do
" Eugene G, emp Brattleboro, Vt, r 112 Main

CHILTON PAINTS
KYANIZE VARNISH
BURLINGAME & DARBYS CO.
TELEPHONE 41 64 MAIN STREET

Belanger Eugene H, emp B & M, h 112 Main
" Frank, emp J H M Co, h 95 Brooklyn
" George, plumber H C M, h 68 Gallup
" Herminie M, wid Napoleon, h 160 Eagle
" Homer E, emp Stamford, Vt, r 22 New, Greylock
" Irene M, nurse, r 22 New, Greylock
" Isadore V (Dell Garage), res Clarksburg
" Joseph E, retired, h 451 Union
" Lawrence R, member N A Fire Dept, h 42 Bank
" Lodia, maid 180 Pleasant, r do
" Loretta M, student, r 22 New, Greylock
" Louis H, mach G Mills, r 22 New, Greylock
" Louis J, emp H C M, h 17 Lincoln
" Margaret M, clk F W Woolworth Co, r 95 Brooklyn
" Marguerite I, r 160 Eagle
" Michael, fireman Hose No 1, h 46 Brooklyn
" Napoleon, emp Barber Leather Co, h 667 State
" Paul, emp W P Wks, h rear 161 Eagle
" Rose (Mrs Archie J), clk The Imperial, h 48 Brooklyn
" Roy E, projectionist Paramount Theatre, r 160 Eagle
" Valmore, carp, h 41½ Union
" William, carp, r 95 Brooklyn
" William W, linotype opr North Adams Transcript and salesman 50 River, h 21 Union
" —see Baker
Belden Jennie, r 205 Main
" John H, eng B & M, h 8 Millard
" Raymond, r 11 Luther
Belding Alice, emp S Spec Co, r 76 School
" Blain O, night watchman W P Wks, h 29 Montgomery
" Charles G, sign painter, h 76 School
" Ralph H, painter, h 52 Jackson
" Raymond, r 11 Luther
" Raymond C, truck driver, r 76 School
Belinzoni Pietro, emp A P W, h 323 Houghton
Beliveau Anna (Mrs Bernard), emp H C Mills, h 1 Pebble
" Armand C, emp S Spec Co, h 57 Front
" Bernard, weaver A P W, h 1 Pebble
" Edward C, r 65 River
" Emile, patrolman, h 65 River
" Marion, emp H C M, r 65 River
" Pauline, emp W S S Co, r 65 River
Bell Peter, emp A P W, h 53 Spring
Bellanger Paul, r 160 Eagle
Belleau Albert J, cond B & M, h 7 Millard
" Clarence, emp A P W, r 159 Beaver
" Ernest N, r 7 Millard
Bellows Eugene, painter, h 141 Cliff
" Samuel M, brakeman B & M, h 8 Summer (11)
Belouin Adianna, wid Medric, h 17 Prospect

ISBELL ELECTRIC CO. GENERAL ELECTRIC REFRIGERATORS
92 MAIN ST. Tel. 1190 NORTH ADAMS, MASS.

Belouin Harvey M, clk Saulnier's Market, r 17 Prospect
" Henry H, restaurant 160 Union, h 158 do
" Isabelle, wid Edward, emp Dr Casey, r 74 School
" Lawrence, chef, r 18 Meadow
" —see Blouin
Bemis Nellie M (Mrs Patrick), matron N A City Infirmary, h do
" Patrick, supt N A City Infirmary, h do
Beneditti Armania, r 54 Bradford
" Lodovico, emp W S S Co, h 447 Walnut
" Severino, sec foreman B & M, h 54 Bradford
" William, student, r 54 Bradford
Benevolent Protective Order Elks, No 487, E R, Philip J Bianco; sec, James J Meehan; treas, Harry P Huffnagle. Meets 2nd and 4th Tuesdays of each month at Elks Club, 100 Eagle
Benincasa Catherine, r 29 Potter pl
" Domenick, retired, h 29 Potter pl
" Mary, r 29 Potter pl
" Pasquale, r 29 Potter pl
" Thomas, clk, r 29 Potter pl
Benini David, dyer A P W, h 3 Morgan
" Louise, r 3 Morgan
" Robert, student, r 3 Morgan
Benjamin John, lab, r 864 State
" Mary, dom, r 215 River
Bennett Henry, r 126 Brooklyn
" Homer, emp State, h 402 River
BENNETT JOSEPH mgr Windsor Print Wks, pres North Adams Garnetting Co and v-pres Hoosac Savings Bank, h 362 Church
" Laurence, r 402 River
" Marjorie, instructor N A Hosp, r do
Benoit A Florence, emp A P W, r 60 E Quincy
" Albert C, clk, r 541 Main
" Alice Mrs, r 69 Holden
" Charles L, clk Besse System Co, h 541 Main
" Clifford D, lab, h 2 Raymond ct
" Emma, grocer 13 Washington av, h 15 do
" George E, student, r 60 E Quincy
" Gladys L (Mrs Joseph C), emp B Co, r 24 Leonard, Blackinton
" Gladys M, r 25 Laurel av
" Gordon L, asst Dr W H Donovan and musician, r 25 Laurel av
" Henry F, emp N A G L Co, h 68 Kemp
" Isabelle I, emp A P W, r 60 E Quincy
" J Armand, emp Williamstown, r 60 E Quincy
" Joseph, roofer, h 60 E Quincy
" Joseph C, retired, h 24 Leonard, Blackinton
" Joseph C Jr, emp B Co, r 24 Leonard. Blackinton

Sash, Doors Interior Finish **The S. B. Dibble Lumber Co.** 174 STATE STREET

Benoit Joseph W, truck driver, h 380 Union
" Lena M, emp A P W, r 60 E Quincy
" Lydia M (Mrs Joseph C), emp B Co, r 24 Leonard, Blackinton
" Mae Mrs, dom N A Hosp, h 25 Laurel av
" Norman L, student, r 541 Main
" Olympia, wid Alfred, r 15 Washington av
" Ozias Jr, mgr Bresett's Store 66 Union, h 155 Cliff
" Ozias Sr, emp W P Wks, h 141 Cliff
" Robert L, r 5 Crowley av
" William, lab, h 77 Summit av
" William L, folder W P Wks, r 60 E Quincy
Benoni Joseph, emp Williamstown, h 336 Walnut
BEN'S SOCONY SERVICE STATION Socony products and accessories, Benjamin K Wonson prop, 97-99 Ashland, see p 26
Benson Charles A, emp A P W, h 41 Harris
" John, emp A P W, r 69 Main
Bentley Gardner, retired, h 1078 Church
Benton Frank H, retired, h 17 Wall
" George C, emp DiLegos Diner, r 27 Eagle
" Nellie Mrs, h 334 Beaver
Benvenuti Emil A, cook Noel's Lunch, r 83 Furnace
" John A, emp A P W, h 83 Furnace
Benz Emma, weaver G Mills, r 27 New, Greylock
" John, h 27 New, Greylock
" Margaret (Mrs John), emp G Mills, h 27 New, Greylock
Benzie Charles H, elec eng B & M, h 307 Main
Berard George, mgr North Adams Tallow Co, h 145 Ashland
" George O, millright J H M Co, h 904 Mass av, Blackinton
Berasi Angelo, h 151 State
Beresford George, r City Infirmary
Bergen Ethel M, sten H W C Co, r 306 Walker, R D 1
" Joseph, bkpr W P Wks, r 22 Chestnut
" Katherine A (Mrs Joseph), bkpr Berkshire Furniture Co, r 22 Chestnut
" William, millhand Briggsville, h 306 Walker, R D 1
Bergendahl Albert W, emp G Mills, h 31 Taft, Greylock
" Anna L, r 31 Taft, Greylock
" Celia J, r 31 Taft, Greylock
" Virginia M (Mrs Albert W), emp G Mills, h 31 Taft, Greylock
Berger Aaron, h 225 Main
" Isaac, r 19 Washington av
" Joseph, clk Municipal Market, r 19 Washington av
" Morris, r 19 Washington av
" Rose Mrs, h 19 Washington av
" Samuel, emp Lloyd's Bakery, h 124 N Holden
" Sidney, emp California, r 19 Washington av
Bergeron Adolphis, steamfitter, h 230 Houghton
" Alfred G, emp W S S Co, h 259 River

PETRI'S CLEANING DYEING AND FURRIERS
Furs Cleaned, Repaired and Remodeled - Cold Storage for Furs. 8-10 River St., cor. Eagle St. Tel. 650. Branches: Adams, Mass.; Hoosick Falls, N. Y.

Bergeron Alfred G Jr, student, r 259 River
" Aloysius M, emp Excelsior Printing Co, h 168 Union
" Ameada G, U S Navy, h 244 Beaver
" Arthur, emp W S S Co, r 259 River
" Delphis, weaver H C M, h 144 Crest
" George, loomfixer H C M, h 140 Cliff
" George W, emp W S S Co, h 73 North
" Ida, r 230 Houghton
" Lydia, emp H C M, r 140 Cliff
" Margaret T, emp S Spec Co, r 168 Union
" Mary L, forelady H C M, r 140 Cliff
" Maude, emp W S S Co, r 230 Houghton
" Moses, loomfixer H C M, r 144 Crest
" Rose Mrs, r 810 Church
" Russell E, student, r 168 Union
" William, emp H C M, r 230 Houghton

BERKSHIRE AUTO CO sales and service, Cadillac-LaSalle Motor Cars, auto repairs, supplies, garage storage capacity 450 cars etc, 109 South, Pittsfield, tel 5641, see p 27

" Bakery, Joseph Montagna prop, bakers 147 State
" Cleaning & Dyeing Co The, John J Polumbo prop, dyeing and cleaning 66 Center
" Club, pres, Mortimer W Thomas; v-pres, Jesse Hadfield; sec, Douglass W Hyde; treas, Edward H Meekins, rooms 85 Main 2nd floor
" Club Rooms, Anthony Greene steward, 85 Main

BERKSHIRE COAL & GRAIN CO (Inc), coal and grain, 2-6 Quincy and branch store 68 Union, pres, Rufus L Brown; treas, George R Heggie; clk P J Ashe, see inside back cover

" county of, clerk of the courts, Irving H Gamwell; asst clerk, Margaret H Walker, Pittsfield
" county of, register of deeds, Northern District, William B Browne, Adams; asst register, Annie L Marsh; Middle, Walter S Dickie of Pittsfield; asst register, Margaret Murray, Pittsfield; Southern, Malcolm Douglas of Great Barrington
" county of, county treas, Mrs Angeline S Martin of Adams
" county of, district attorney, Thomas F Moriarty, Springfield; asst dist attorney, Harold R Goewey, Pittsfield
" county of, judge of probate, Arthur M Robinson, S Williamstown; special judge, Hugh P Drysdale, North Adams
" county of, register of probate, William S Morton, Adams
" county of, asst register probate, Isabella Kelm, Pittsfield
" county of, sheriff and master of House of Correction, John Nicholson of Pittsfield
" county of, special sheriff, Edgar H Pierce, Dalton; deputies: John Nicholson Jr, Pittsfield· Hon James R Savery, Pittsfield; Charles L Frink, North Adams; John J Thompson, Adams; S Albert Noble, Stockbridge; Malcolm Douglas, Great Barrington; James G Barnes, Lanesborough; Timothy B Salmon, Richmond; Thomas H Sullivan, Lee; James M Lilly, North Adams; John C Smith (Hon Com), Sheffield; Clarence C Kinne, Monterey; Edward M Stanton, New Marlborough; Benjamin F Clark, Sheffield; Garrett F Troy, West Stockbridge; Charles H Hale, Tyringham; Samuel Blagden (Hon Com), Williamstown; DeWitt Smith, Great Barrington; John T Waddock, Lee; Walter M Coakley, Lenox

'blue coal' YARTER COAL CO.
THE BLUE COLOR GUARANTEES THE QUALITY 24 ASHLAND ST. TEL. 9

Berkshire county of, county commissioners, chairman, Frank Howard, Pittsfield; Robert S Tillotson, Lenox; John Henderson, Clarksburg. Meetings first Tuesday of each month

BERKSHIRE ELECTRIC SERVICE CO motor and generator supplies 77 Eagle, Pittsfield, see p 32

" Engraving Co The, textile engravers 90 Marshall, pres-treas, Joseph A Koloc; clk, John L Burns; v-pres, Edward P Wylde
" Filling Station, Horace K Kirby prop, gasoline and groceries 764 Church
" Fine Spinning Associates (Inc) Greylock Mills Div, cotton goods and yarn mfr 506 State rd, Greylock

BERKSHIRE FURNITURE CO INC, furniture dealers 33-35 Eagle, pres, Julius Lampert; treas, Karpel Halperin; mgr, Michael J Fox, see p 50

" Greenhouses, Augustus J Schmutz prop, 23 Arnold pl

BERKSHIRE HOTEL THE J F Waleker mgr, Richmond-Wellington Hotel Co props, Summer c Bank, see p 52

" Ice Cream Co (Inc), Walter J Craven mgr, ice cream mfr 105-109-111 Holden
" Kennel Club, pres, Dominick A Tassone; v-pres, Corrine Bousquette; sec, T Lewellyn Francis; treas, Eugene H Nichols. Meets by appointment, 85 Main (304)

BERKSHIRE LIFE INSURANCE CO, Paul W Rhodes gen agt, 7 North, Pittsfield, see p 3

BERKSHIRE LUNCH, John Florini prop, 33 Holden, see p 54

BERKSHIRE MONUMENTAL WORKS (Fairs and Tangley), monumental works, rear 15 Eagle

BERKSHIRE MORRIS PLAN CO OF NORTH ADAMS asst treas-mgr, Charles K Millard, 18 Bank, see p 48

" Motors (William Brackley and Harry Perreault), Oldsmobile sales and service 156 River

BERKSHIRE MUTUAL FIRE INSURANCE CO, East c Wendell av Ext, Pittsfield, see p 4

BERKSHIRE MUTUAL FIRE INSURANCE CO C C Haskins agt, 103 Main (206), and H A Gallup Agency Inc, 87 Main, local agents

Berkshire Plate Glass Co, Nathan Taskin prop, 38-40 Holden
" Roll Covering Co, pres, John S Merchant; sec-treas, Louis A Aumann; v-pres-mgr, Gerald H Baird, 46 Lincoln
" Specialty Co (Victor F Lamb and Robert O Wells), wood and metal novelties Union cor Willow Dell
" Street Railway Co, William H Marley supt, Clinton Q Richmond pres-gen mgr, 76 Main
" Typewriter Exchange, William Dillworth prop, typewriters 80 Ashland
Berkson Charles, r 203 Church
" Mary, emp N Y City, r 203 Church
" Sadie, r 203 Church
" Samuel, tailor 77 Main, h 203 Church
Bernard Alberic, h 31 Feige av
" Albert J, emp W P Wks, h rear 82 Holden (2)
BERNARD ELLEN R (Mrs Sergius), asst librarian Houghton Branch N Adams Public Library, h 39 Harris
" Frances E, nurse N A Hosp, r 71 Liberty
" Harry L, farmhand, r Notch rd, Bray
" Helene G, student, r 39 Harris
" Leo, farmer, h Reservoir rd
" Paul L, farmer, h Notch rd, Bray
" Raoul (Daunais & Bernard), h 71 Liberty
" Sergius A, emp A P W, h 39 Harris
" Sergius J, teacher, r 39 Harris
" Sybil M, sten, r 71 Liberty
Bernardi Dominic, back tender, h 13 Palmer av
" Florence M, emp S Spec Co, r 315 River
" Frank, r 315 River
" Joseph, r 315 River
" Pasquale, emp Blackinton, h 315 River
Berry Jane, wid John, h 294 Church
BERRY LEON K treas S B Dibble Lumber Co, h 44 Arnold pl
" Margaret A, wid Henry, r 18 Richview av
" Mary A, r 294 Church
" William H, foreman W P Wks, h 11 Perry
Berson Simon, Rabbi Chaye Odom School, r inq do
Bertelino Emilio, cook Richmond Hotel, h 10 Ryan's Lane (10)
Berthiaume George W, h Avenue E
Bertoli George H, local mgr Texas Oil Co, res Adams

BESSE SYSTEM STORE A Roger Wolcott mgr, clothing and furnishings 57 Main, see un name

The Besse System Store

MEN'S AND BOYS' OUTFITTERS

CLOTHING OF QUALITY

A. R. WOLCOTT, Mgr.

57 Main St. Tel. 2090 NORTH ADAMS, MASS.

Bessette Raymond E, boiler wkr, h 80 W Main
Betourney George, student, r 456 Union
" Joseph, emp W P Wks, h 456 Union
Betti Benjamin F, prop Climax Candy Co and prop Venetian Ice Cream Co, h 42 N Holden
" Carrie H, clk 167 State, r 165 do
" George, mgr Sinclair Refining Co, r 165 State
" Rose (Mrs Vincenzo), grocer 167 State, h 165 do
" Vincenzo, emp A P W, h 165 State
Beverly LeRoy G, emp A P W, h 197 State rd
Bezzie Frank, h 2 Millard av, Clarksburg
" Helen, emp H C M, r 2 Millard av, Clarksburg
" Thomas, student, r 2 Millard av, Clarksburg
Bialak Andrew, r 5 Potter pl
Bianco Ernest, draftsman, Pittsfield, r 46 Quincy
" Harvey H, student, r 46 Quincy
" John, agt Met Life Ins Co, h 46 Quincy
" Joseph R, student, r 46 Quincy
" Philip J, draftsman Pittsfield, r 46 Quincy
" William J, emp Adams, r 46 Quincy
Bienick Lawrence W, auto body repairing and painting rear 21 Union, res Cheshire
Bigda Stanley, mgr N E Tel & Tel Co, r 17 Willow
Bigelow Charles I, agt R R Exp Agency, h 215 Main
" John H, student, r 215 Main
" Mary L, nurse, r 215 Main
Bill Hazel E, maid 149 Church, r do
Billings Burtrand D, plumber, h R D 2
" Carrie, wid Charles, r R D 2
" Clarence P, iron and sheet metal work 79 Cady, h do
Bilodeau George N, upholsterer M Schmidt & Sons, h 1406 Church
Bingham Arthur M, emp W P Wks, r 196 Veazie
" Charles E, emp W P Wks, h 82 Veazie
" Clarence H, emp B & M, h 57 Canedy
" Lillie B, wid Charles, h 196 Veazie

Biondo Salvatore, emp H A Salsburg, r 11 Holden Lane
Birch Marion, student, rear 589 State rd, Greylock
" Matthew, emp G Mills, h rear 589 State rd, Greylock
Birchall Elsie, dom 25 Windom ter, h do
Bird John B, salesman, r 130 Richview av, Bray
Birkland Alice Mrs, h 437 Main
" Frank D, emp W S S Co, r 71 Veazie
" Fred K, ins agt, r 437 Main
" Harold B, emp B & A R R, r 77 Holden
Biron Dennis, weaver B Co, h 306 Eagle
" Laura, wid Peter, r 571 W Main
" Theodore, weaver, h 314 State rd, Greylock
Birtwell Benjamin, printer A P W, h 378 W Main
Bisgood Harry R, emp A P W, h 105 North
Bishop C Eleanor, student, r 21 Church (1)
" Clarence W, emp S Spec Co, h 82 Prospect
" Effie, emp H W C B Co, r 42 Bank
" Fannie A, teacher State Teachers College, h 73 Chestnut
" Hildred N, emp W P W, r 42 Bank
" Joseph, retired, r 21 Church (6)
" Kenneth G, emp S Spec Co, h 46 Marietta
" Max, h 21 Church (1)
" Mertie A (Mrs Robert M), emp General Cleaners and Dyers Co, h 12 Estes
" Merton D, yardmaster B & M, h 42 Bank
" Rexford L, farmer, h Houghton, Clarksburg
" Robert M, emp Model Laundering Co, h 12 Estes
" Walter E, salesman Shapiro Motors, r 31 Blackinton
" William M, h 352 Houghton
Bissaillon Albert L, driver 13 Eagle, h 245 State
" Amedee, janitor City Hall, r 120 Meadow
" Andrew, emp W S S Co, r 108 Meadow
" Arthur B, optometrist 85 Main (214), r 358 Ashland
" Arthur E, fireman N A F D, h 394 Union
" Arthur J, shoe cutter W S S Co, r 29 Rand
" Arthur W, emp S Spec Co, r 108 Meadow
" Bernard, student, r 40 Folsom
" Delima C, wid Edward, h 358 Ashland
" Della (Mrs Albert L), emp W P W, h 245 State
" Edward, loomfixer H C M, h 40 Folsom
" Francis, janitor Drury High School, r 108 Meadow
" Gladys M R, student, r 123 Meadow
" Harry C, truck driver W B Sullivan, h 123 Meadow
" Hector O, clk 2 Miner, h 118 E Quincy
" Henry, emp H C M, r 40 Folsom
" Herman A, student, r 123 Meadow
" Homer, lab, r 29 Rand
" Isaie, retired, h 120 Meadow
" Joseph, retired, h 29 Rand
" Joseph, retired, h 108 Meadow

BURLINGAME & DARBYS CO. UNIVERSAL ELECTRIC APPLIANCES, FLAT-IRONS, PERCOLATORS, TOASTERS AND WAFFLE IRONS
TELEPHONE 41 64 MAIN STREET

Bissaillon Lena, emp W S S Co, r 120 Meadow
" Leo P, weaver G Mills, r 28 Taft, Greylock
" Lillian A, emp H C M, r 40 Folsom
" Marie, r 120 Meadow
" Mildred, cook 5 Chase Hill, r do
" Minnie, r 341 Ashland
" Napoleon J, emp A P W, h 47 Washington av
" Raymond, janitor Mark Hopkins School, h 110 Winter
" Victor J, emp Williamstown, h 28 Taft, Greylock
Bissette Meta, nurse N A Hosp, r do
Bissonnette Isabel, maid 180 Pleasant, r do
Black Robert L, boy scout executive, h 58 Quincy
Blackall Harry L, eng B & M, h 83 Ashland
BLACKINTON CO INC woolen mfrs 1438 Mass av, Blackinton, pres, John H Waterhouse; v-pres, Herman J Waterhouse; treas, Albert J Buffum, see p 63
" Coal Co, Charles E Kronick prop, 1438 Mass av, Blackinton
" Harriet E, r 3 Church pl
" Katrine, h 1391 Mass av, Blackinton
" Store, Charles Kozberg prop, grocers 1438 Mass av, Blackinton
Blain Alexander, barber 38 Marshall, h 34 Harrison av
" Alice R, r 34 Harrison av
Blair Albert, weaver G Mills, h 45 Taft, Greylock
" Archie, lab, r 95 Center
" Arthur, emp Brattleboro, Vt, r 45 Taft, Greylock
" Arthur, emp W P W, h 53 Holden
" Bessie, clk J J Newberry Co, r 95 Center
" Dennis, emp G Mills, r 45 Taft, Greylock
" Edna E, r 949 Church
" Elizabeth, maid 170 Pleasant, r do
" Ernest A, emp Briggs Farm, h 949 Church
" Frank, r 95 Center
" Frederick, emp W P Wks, r 33 Phoenix
" Helen, r 45 Taft, Greylock
" Henry, emp S Spec Co, h 80 Franklin
" James H, lab, h 313 River
" James H, lab, h 95 Center
" Joseph R, r 45 Taft, Greylock
" Lena, teacher, r 45 Taft, Greylock
" Leo, r 45 Taft, Greylock
" Lionel, r 1 Magnolia ter
" Lyle N, h 1 Magnolia ter
" Marion (Mrs Henry), emp S Spec Co, h 80 Franklin
" Nellie, wid Levi, hskpr, r 82 Church
" Raymond, r 95 Blair
" Sylvia, emp W S S Co, r 45 Taft, Greylock
" Theodore, emp B & M R R, r 45 Taft, Greylock
" William A, retired, r 41 Marion av, Bray
Blake Ernest W, elec Auto Replacement Parts Co, r 69 Holden

Blake Frank N, civil eng City Eng Office, h 15 Highland av
" Herbert E, spinner G Mills, h 134 Protection av, Greylock
Blanchard Adeline D Mrs, h 203 Church
" Albert W, emp Pittsfield, h 41 Ashland
" Arthur W, retired, h 674 Union
" Charles A, cook Noel's Lunch, r inq do
" Delia (Mrs George W), grocer 8 Miner, h 176 Union
" Evelyn, student, r 111 River
" Florence (Mrs Floyd), emp Williamstown, h 43 Jackson
" Floyd, h 43 Jackson
" George W, clk 8 Miner, h 176 Union
" Harold L, salesman, h 686 Union
" Hugh G, emp Swift & Co, r 297 River
" Leo, emp W P Wks, h 118 Gallup
" Leon E, teller N A Nat Bank, h 235 E Quincy
" Lillie N, wid William E, h 235 E Quincy
" Margaret C, student, r 104 Veazie
" Maude A, music teacher, h 20 Marietta
" Nelson E, emp W S S Co, h 194 Ashland
" Norman W, prop The Mohawk Print, h 21 Montgomery
" Robert V, emp H C M, r 674 Union
" Solomon, emp W P Wks, r 374 Main
" Verne D, chauffeur, h rear 235½ River
" Walter M, foreman Ensign & Smith, h 111 River
Blanquart Alphonse N, emp N A G L Co, h 339 Houghton
" Edward C, foreman N A G L Co, r 20 W Main
" Henry, weaver, h 156 Liberty
" Henry C, emp W P Wks, r 83 Front
Blanshan Edwin A, student, r 226 Eagle
" Emma J (Mrs Howard W), clk 173 River, res Adams
" Howard W, mgr A & P Tea Co 173 River, res Adams
" Ida A, wid George, h 226 Eagle
" Janet A, r 226 Eagle
Blassi James, r 11 Holden Lane
" Maria Mrs, h 11 Holden Lane
" Mary, emp S Spec Co, r 11 Holden Lane
Blay Godfrey Jr, janitor Y M C A, h 49½ Center
" Godfrey Sr, emp A P W, r 10 Potter pl
Bleau Albert, chauffeur Ensign & Smith, h 69 Williams
" Alma (Mrs Zenafiel), grocer 141 E Quincy, h do
" David, retired, r 421 River
" Edward, h 421 River
" Harris A, truck driver, h 59 Willow Dell
" Jessie (Mrs Harris A), emp H W C & Co, h 59 Willow Dell
" Joseph, emp H C M, h 69 Williams
" Mederic J, emp Williamstown, h 1586 Mass av, Blackinton
" Roma, r 1586 Mass av, Blackinton
" Zenafiel, barber 39 State, h 141 E Quincy
" —see Ballou
Bliss Abbie, wid Henry, h 40 Arnold pl

The S. B. Dibble Lumber Co. LUMBER and MILL WORK

Bliss Business College, 82 Main, McVeigh Schools Inc owners, pres-treas, Sherman McVeigh; v-pres, R M Weisgarber
" Raymond C, emp E L & P, h 21 Ray
Blodgett Mary, r City Infirmary
Blondin Albert D, emp Modern Dairy, h 13 Potter pl
Blood Percy, emp Barber Leather Co, r 6 Crossey pl
Blouin Euclide, salesman, h 335 Main
" Marcella S, sten Durnin Bros, r 335 Main
" Walter, clk Saulnier's Market, r 335 Main
" —see Belouin
Blythe Annie E, r 204 Eagle
" William, retired, h 59 Chestnut
Bogus Anthony, h 46 Front
" Felix, r 46 Front
" Gladys, emp Pittsfield, r 46 Front
" Helen, r 46 Front
" Stanley, r 46 Front
Bohl Charles A, emp W P Wks, h 1 Tyler
" Edwin C, emp W P Wks, h 161 Houghton
" Harold A, emp A P W, h 42 N Holden
" Lucille (Mrs Edwin C), emp W P Wks, h 161 Houghton
" Margaret E, r 1 Tyler
" Robert P, lab, h 384 River
" Roy L, r 1 Tyler
" Selma K (Mrs Harold A), clk A P W, h 42 N Holden
" William, patrolman, r 1 Tyler
Bohm Bernard, baker Richmond Hotel, r Berkshire Hotel
Bohrman Jeremiah, emp A P W, r 129 Liberty
Boillat Armand P, emp B & M, h 31 Veazie
Boire Horace, emp W P Wks, r 1 Grant
Boisjolie Desire, emp N A G L Co, h 76 School
" Raymond B, emp N A G L Co, r 76 School
Boisvert Stephen A, salesman Troy, N Y, h 36 Williams
" —see Greenwood
BOLAND INC tailors 85 Main (315), see front cover
" J Bernard, lawyer Richmond Hotel annex 9 State n Main, h 6 Elmwood av
" Mary J, wid Bernard J, h 286 Main
BOLAND ROBERT I emp Boland Inc, h 242 Church
" William P, retired, r 286 Main
Boler Jean T, emp Williamstown, h 22 Nelson
Bolger James, r 42 N Holden
" —see Boulger
Bolus Latifie, wid Joseph A (Bolus & Bolus), h 12 Millard
" Roger J (Bolus & Bolus), r 12 Millard
" & Bolus (Roger J and Mrs Latifie Bolus), grocers 72 Eagle
Bombardier Adrian, emp W P Wks, r 96 Beaver
" Alcide E, emp Union Mill, r 47 Front
" Firmus, emp G Mills, h 8 Rand
" Florence (Mrs Romain), emp H C M, r 143 Beaver

Bombardier Fred, emp H C M, h 334 Union
" Georgianna, wid Alexander, h 47 Front
" Germaine, r 98 Beaver
" Henry, weaver H C M, h 96 Beaver
" Honorus, h 98 Beaver
" Joseph, musician, r 29 Forest
" Lucinne, r 98 Beaver
" Marceline, r 98 Beaver
" Oliver, emp A P W, h 29 Forest
" Roger, emp W P Wks, r 98 Beaver
" Romain, emp W P Wks, r 143 Beaver
" Rose M, cloth opr H C M, h 82 Beaver
" Sylibert, loomfixer H C M, h 82 Beaver
" Theodore A, emp W P Wks, r 47 Front
" Valmore, clk B L Co, r 8 Rand
Bona Albert J, mech Allen Battery Shop, r 1 Millard av, Clarksburg
" Alexander, carp, h 1 Millard av, Clarksburg
" Gino, mech Service Garage, r 1 Millard av, Clarksburg
Bond Addie, emp W S S Co, r 31 Bracewell av
" Alfred L, head janitor Drury High School, h 413 State
" Anna B, wid John A, h State, R D 3
" Charles W, painter, h 53 Holden
BOND FRANK A real estate 85 Main (600-602), New Kimbell Bldg and pres Hoosac Savings Bank, r 62 Holden also State, R D 3, see p 34 & 35
" Samuel J, supt H W C B Co, h 31 Bracewell av
Boni Cesare, stone mason, h 445 Walnut
Bonnar David, retired, h 11 Davenport
Bonneville Anthony, const wkr, r Mansion House
" Arthur J, const wkr, h 133 Meadow
Bontempi John, emp B & M, r 7 Morgan av
" Maggie Mrs, h 7 Morgan av
" Peter A, h 55 Whitman
BONVOULOIR ADRIEN insurance and real estate 85 Main (306), h 354 Main, see p 56
" Armand L, city auditor, h 53 E Quincy
Boom Hazel M, teacher piano and voice 103 Main (507), res Adams
Booten Horace, r 134 Brooklyn
Booth Arthur, r 10½ Rand
" Doris, maid 116 Church, h 57 Park av
" Frank S, r 57 Park av
" George A, lab, h 10½ Rand
" George W, carp, h 164 Prospect
" Gilbert A, stock room, roofing and general contractor 62½ Center, h 62 Morris
" Herbert E, carp, h 23 Frederick
" Herbert L, retired, h 84½ Bracewell av
" Mary, emp W P Wks, r 57 Park av

YARTER COAL CO. Anthracite COAL Bituminous
24 Ashland St. Tel. 9 N. Adams

Boothman Albert J Mrs, prop Boothman's Flower Shop, res Adams
" Thomas, mgr Boothman's Flower Shop, res Williamstown
Boothman's Flower Shop, Mrs, Albert J Boothman prop, Thomas Boothman mgr, 62 Main
Borden Alfred, emp A P W, h 53½ Willow Dell
Borowski Adolph L, millwright W P Wks, h 35 Central
" Charles, emp A P W, h 390 Houghton
" William, emp W P Wks, r 390 Houghton
Boschetti Caroline M, r 75 Brooklyn
" Domenick, h 46 Williams
" Fred, emp A P W, h 75 Brooklyn
" Gennaro (Sharkey and Boschetti), r 32 Spring
" James V, emp Paramount Theatre, r 75 Brooklyn
" Joseph, lab, h 222 Witt av
" Louis, r 75 Brooklyn
" Victor A, emp 94 Main, h 121 Bracewell av
Boss William, lab, r 83 Center
Bossano Michael, emp A P W, h 405 River
Boston Mutual Life Insurance Co, Harold S Wilson supt, 85 Main (415)
BOSTON STORE Henry E Marsh mgr, dept store 67-71 Main, see p 2
" & Albany Railroad (Pittsfield and North Adams Branch) Depot Square, ticket agt, Ray Beaudry, Frank E Floyd frt agt, Depot Square
" & Maine Railroad (Fitchburg Division), passenger station Depot Square, ticket agt, Ray Beaudry; freight depot 75 State, Walter L Barber general agent, Harry M Straub agt, 35 Depot, Greylock and agt byd 1450 Mass av n Blackinton Mill
Bostwick Clara (Mrs Emerson E), dom, h 36 Center
" Emerson E, retired, h 36 Center
Bouchard Fred, emp B & A, h 2 Crowley av
" George E, moulder Johnson Foundry, h Burdickville
" Joseph, salesman, h 90 Meadow
" Paul F, beamer H C M, h 103 Glen av
" Thelma, r Burdickville
" —see Bechard
Boucher Albert H, emp W P Wks, r 30 Northern Lights av
" Anita, opr Briggsville, r 30 Northern Lights av
" Anna W, r 30 Northern Lights av
" Armand, emp Williamstown, h 238 Beaver
" August, emp W P Wks, r 30 Northern Lights av
" Dora, emp Springfield, r 58 Central av
" Emil, emp Briggsville, r 30 Northern Lights av
" George T, carp, h 58 Central av
" Helen C, emp Model Laundering Co, h 103 Main (424)
" Lawrence, emp Briggsville, h 30 Northern Lights av
" Wilfred, emp W P Wks, r 58 Central av

Boudreau Lawrence, student, r 125 Protection av, Greylock
" Leo, student, r 125 Protection av, Greylock
" Lucy M, emp G Mills, r 125 Protection av, Greylock
" Peter, gardener, h 52 Phelps av, Greylock
" Peter Jr, weaver G Mills, h 125 Protection av, Greylock
" Raymond R, emp B C & G Co, h 596 State rd
" —see Bourdeau
Boulette Margaret Mrs, hskpr 82 Church, r do
Boulger James F, emp A P W, r 71 N Holden
" John, r Mansion House
" William H, emp S H & Co, h 77 Main
" —see Bolger
Bourassa Albina M, emp B Co, r 640 State rd, Greylock
" Alfred J, clk 459 State rd, Greylock, r 640 do
" Arthur, r 640 State rd, Greylock
" Ida M, emp G Mills, r 640 State rd, Greylock
" Joseph, emp G Mills, h 640 State rd, Greylock
" Loretta M, r 640 State rd, Greylock
" Yvonne M, student, r 640 State rd, Greylock
Bourdeau Victor, r 465 Union
" —see Boudreau
Bourdon Albert A, student, r 176 Meadow
" George A, emp A P W, h 176 Meadow
" George D, emp Modern Dairy, r 12 Briggs
" Henry E, elec, h 426 Main
" J William, P O carrier, h 34 Hall
" John, retired, h 59 Willow Dell
" Norman C, r 426 Main
" Thomas C, r 426 Main
" Viola M, emp S Spec Co, r 176 Meadow
" Yvonne I, r 176 Meadow
Bourdreau Catherine Mrs, r 14 Blackinton
Bourell Arthur A, lab, r 60 Rand
" George J, r 60 Rand
" Irene A, sten Nat Bank Williamstown, r 237 River
" Oliver J, r 60 Rand
" Royal, emp city, h 60 Rand
Bourgeois Janet, r 103 Glen av
" Joseph D, watchman H C M, h 103 Glen av
" Olive, emp H C M, r 103 Glen av
" Valmore H, clk h 123 Meadow
Bousquet George J, retired, h 9 Phelps av, Greylock
" Hannah (Mrs George), speeder tender G Mills, h 9 Phelps av, Greylock
Boussalion—see Bissailion
Boutwell Dorothy W (Mrs J Donald), clk John Brackley & Co, h 17 Bank
" Jedediah D, timekeeper Williamstown, h 1259 Mass av, Blackinton
Bouvier Anna, wid Adelore, r 35 Whitman

Bouvier Athanase, emp A P W, h 185 North
" Bernadette, sten A P W, r 185 North
" George H, emp N A G L Co, h 35 Whitman
" Lena M, sten A P W, r 185 North
Bowen Alice J, bkpr N A Beef & Produce Co, r 61 Blackinton
" Faxon L, r 23 Summer
" Lester B, foreman W S S Co, h 278 Main
" Lincoln, r 23 Summer
Bowers Albert H, emp B Co, h 280 State rd, Greylock
" Fred, h 123 Beaver
Bowes Donald J, h 32 West End ter, Bray
" Francis H, cigar mkr 46 State, r 53 Jackson
" Francis L, emp W P Wks, r 20 Bank
" Helen, wid John, emp A P W, h 20 Bank
" Isabell Mrs, r 34 Frederick
" James A, capt police, h 112 Eagle
" James A Jr, student, r 112 Eagle
" Kathryn M, nurse, r 112 Eagle
" Patrick, lab, r 10 Potter pl
" Sarah M, h 53 Jackson
Bowman Frank J, emp Ry Ex Agency, h 33 Bracewell av
" Grover C, supt schools, h 52 West End ter, Bray
" Margaret L, student, r 52 West End ter, Bray
" Mary E, asst lib N A Public Library, r 52 West End ter, Bray
Boyd Byron E, farmer, h 656 Ashland
" Elsie L, teacher, r 478 Church
" Harold E, asst janitor Mark Hopkins School, r 656 Ashland
" Leon O, carp, h 11 Bond
" Nellie, r 39 Ashland
" Pliny C, chef B & M, h 478 Church
" William E, student, r 309 Ashland
Boyer Alexander N, emp Pittsfield, h 599 W Main
" Alfred E, meat cutter 5 Kemp, h 220 Kemp av
" Archie J, mgr Cloverdale Co 148 Ashland, res Adams
" Arthur, student, r 599 W Main
" Arthur, emp W P Wks, h 4 Richview av, Bray
" Ernest A, emp W P Wks, h 4 Richview av, Bray
" Ernest N, h 5 Richview av, Bray
" Harry E, emp H C M, r 92 Cleveland av
" Henry A, butcher 437 W Main, r 4 Richview av, Bray
" Joseph E Jr, h 447 River
" Joseph Sr, emp H C M, h 92 Cleveland av
" Ora, hskpr, r 92 Cleveland av
Boylan Catherine A, emp W P Wks, r 170 Bracewell av
" Mary M, r 53 Brooklyn
Bracewell Anna, wid John, r 38 Wall
Brackley George, clk John Brackley & Co, r 9 Elm
" Helen, student, r 16 Holden
" James H (John P Brackley & Co), h 107 North

Brackley John E (Forsland & Brackley), r 16 Holden
" John P (John P Brackley & Co), h 1 Elm
" John & Co (John P and James H Brackley), newsdealers 53 Main
" Joseph, emp Renfrew, r 57 Holbrook
" Mary F (Mrs James), clk N E Tel & Tel Co, h 107 North
" Walter J, r 1 Elm
" William M (Berkshire Motors), h 74 Frederick
Bradbury Alice E, clk J H M Co, r 126 North
" Lawrence E, chauffeur city, h 126 North
" Lawrence E Jr, usher Paramount Theatre, r 126 North
" Rosamond M, clk Com Public Wks office, r 126 North
Bradford Alice S, student, r 23 Holbrook
" Fred L, prop Bradford Storage Battery Co and druggist 116 Eagle, h 23 Holbrook
" Herbert L, clk 116 Eagle, h 69 Chase av
" Lillian, sten J H M Co, r 69 Chase av
" Storage Battery Station, Fred L Bradford prop, 118 Eagle
Bradley Alice E Mrs, r M F Thomann, Natural Bridge rd
" Alice R (Mrs George W), hairdresser 85 Main (204), h 45 Montana
" Anna E, wid William, h 57 Chase av
" Bertha E, h rear 655 Union
" Celia H, asst bkpr N A Transcript, r 57 Chase av
" Della J, wid Elbert W, h 61 Summit av
" Florence G, r 57 Chase av
" George W, optometrist 85 Main (509) and Adams, h 45 Montana
" Grace, rear 68 Park av
" Leora M, student, r 61 Summit av
" Maurice W, lab, r 61 Summit av
" Nellie, hskpr 17 Beacon, r do
" Orson U, gen mgr B L Co, h 55 Quincy
" Victoria, wid Charles A, h 237 River
" William, r Natural Bridge rd
Brady John, emp Sterling Hotel, r 90 Center
Brainard Frank G, com trav Burlingame & Darbys Co, h 67 Liberty
Braman M VanNess, magazine agency, h 111 Bracewell av
" Walter E, emp W S S Co, h 134½ Brooklyn
Bramble Sarah, wid Fred, h 1428 Mass av, Blackinton
" Vera, emp B Co, r 1428 Mass av, Blackinton
" Warren F, bkpr B Co, r 1428 Mass av, Blackinton
Brassard Amos B, moulder, h 589 Main
" Charles V, emp W P Wks, r 589 Main
" Joseph, retired, r 307 River
Brassord Francis J, emp W T Grant Co, r School, Clarksburg
" Frank, retired, h School, Clarksburg
Bratcher Diantha Mrs, h 29 Elm

BURLINGAME & DARBYS CO. Best Quality HARDWARE, PAINTS AND DRUGS
TELEPHONE 41 64 MAIN STREET

Braytonville Garage, Anthony C Cermenaro prop, auto repairing 10 State rd, Bray
" Store, Roch A Meunier prop, grocer 580 W Main
Brazeau Arthur, emp W P Wks, r 37 Phelps av, Greylock
" Edward, emp H C M, h 91 Front
" Frank, chauffeur Liberty Wholesale Co, h 9 Furnace
" George, grocer 592 State rd, Greylock, h do
" Vincent, emp H C M, r 91 Front
" —see Brasseau
Breach John, emp W P Wks, r 69 Main (5)
Breault Florence, r 19 Elm
Breda Joseph, emp A P W, h 329 River
Breen Anna M, r 36 Whitman
" Charles R, r 35 Hall
" Cornelius J, emp W P Wks, h 54 Marietta
" David W, r 36 Whitman
" Delia, wid David, maid 258 Church, h 324 Ashland
" John R, emp New York City, r 36 Whitman
" Loretta, teacher, r 54 Marietta
" Mary L, r 36 Whitman
" Michael, retired, r 120 E Quincy
" Nellie, wid John, h 36 Whitman
" Nora S, spinner H C M, r 36 Whitman
" Thomas J, emp C Quadland's Sons, h 120 E Quincy
" Timothy, cutter J I M & S, r 36 Whitman
" Timothy F, sec-asst treas W G Roberts Co, h 21 Blackinton
" William F, emp Pittsfield, r 54 Marietta
Brennan Agnes, emp A P W, r 7 Quincy
" Edward C, mech Spofford Chevrolet Sales, h 504 Church
" John J, retired, r 119 Prospect
Bresbois Adelard, emp 245 Church, h 125 Liberty
" Beatrice, r 125 Liberty
" Charles J, steamfitter, h 11 Bryant
" Nellie, wid Charles, r 656 Ashland
" Wilfred, auto mech Jones Motor Sales, r 11 Bryant
" —see Brisbois
Bressett Anthony, weaver, h 592 State rd, Greylock
" M Lillian, clk 470 Union, r 505 do
" Marion M, teacher Brayton School, r 505 Union
" Stephen, grocer 470 Union, h 505 do
" William E, mach G Mills, h 137 Protection av, Greylock
Bressette David, truck driver B C & G Co, h W Shaft rd
" Dorothy E, asst music supv pub schools, r 1212 Mass av, Blackinton
" Edgar D, mill opr, h 37 Phelps av, Greylock
" Eugene, weaver B Co, h 1212 Mass av, Blackinton
" Evelyn, r 15 Mill, Blackinton
" Harold, lab, r 15 Mill, Blackinton
" Simon, farmer, h 15 Mill, Blackinton
" Veronica I, emp W S S Co, r 1212 Mass av, Bray

ISBELL ELECTRIC CO. Philco, General Electric Atwater Kent Radios
92 MAIN ST. Tel. 1190 NORTH ADAMS, MASS.

Bressette—see Bresett
Brewer Bertha, emp W P Wks, r 1053 Mass av, Blackinton
BREWER BROS INC Theron H Perkins mgr, Reo passenger cars and trucks 277 Ashland, pres, Gilbert M Brewer; v-pres, Theron H Perkins; treas, Edwin A Brewer, see p 30
" Charles, emp W P Wks, r 39 Dean
BREWER EDWIN A treas Brewer Bros (277 Ashland), res Pittsfield
" Elmer D, student, r 128 Corinth
" Gertrude, wid Edgar, h 363 Ashland
BREWER GILBERT M pres Brewer Bros (277 Ashland), res Pittsfield
" Joseph, blacksmith J H M Co, h 582 W Main
" Margaret, wid Francis, h 1053 Mass av, Blackinton
" Walter A, emp city, h 128 Corinth
Brezac Mary, wid Joseph, h 109 E Quincy
Brice Henry, clk A P W, h 111 Glen av
Bridge Rupert, engraver W P Wks, h 196 Eagle
Bridges Ralph D, foreman A P W, h 72 Central av
Bridgman John, emp B & M, r 26 W Main
" Thomas J, emp A P W, h 26 W Main
Brien Azelia Mrs, h 40 Walker
" Joseph, h 6 W Main
" Telesphore, painter, r 40 Walker
Brierley Harry, emp A P W, r 50 Prospect
" Harry W Jr, emp C H Cutting & Co, h 108 Meadow
" James R, emp Clearwater, S C, r 50 Prospect
Briggs Adams H, emp Williams Inn, h 6 Miner
" Byron G, violin teacher 49 Summer, h do
" Dorothy, r 49 Summer
" Frances E, wid Charles A, h 178 Ashland
" Hallick, emp A P W, h 40 Jackson
" Harlow, emp Swift & Co, r 40 Jackson
" Herman C, emp Ashland Garage, r 39 Tremont
" Minnie B, wid Fred B, r 74 Marion av, Bray
" O Herman, mech Parker Garage & Sales Co, h 39 Tremont
" Richard, cider mill 860 Church, h 911 do
Brigham Allen E, com trav, h 23 Hall
" Dorothy M, student, r 23 Hall
" Herbert P, r 23 Hall
" Leonard A, foreman A P W, r 23 Hall
" Lillian A, nurse N A Hosp, r 23 Hall
Brindley Margaret, nurse N A Hosp, r do
Bringan Annie, sewer, r Church Hill, Blackinton
" Jean, wid George H, h Church Hill, Blackinton
" Susan, wid George Jr, h rear 1413 Mass av, Blackinton
Brisley Edward G, gardener State Teachers College, h 265 Ashland
Broaddus Carlyle, asst supt Prud Ins Co, h 85 Notch rd, Bray

Lumber of all kinds with Service **The S. B. Dibble Lumber Co.**

Broaddus Emily V, student, r 85 Notch rd, Bray
Brocchi Josephine, wid Pierangiole, h 302 Walnut
Broderick Anna D, bkpr M Lurie & Co, r 35 Blackinton
" Edward J, truck driver, r 519 Union
" Elizabeth A, clk M Lurie & Co, r 35 Blackinton
" Elizabeth E, wid Patrick, h 405 Eagle
" Frank J, emp J F Collins & Co, r 37 Arnold pl
" James, trucking 519 Union, h do
" James F, emp H C M, h 495 Union
" Kathryn, wid James, r 495 Union
" Marie R, clk M Lurie & Co, r 35 Blackinton
" Mary, r 495 Union
" Mary A, hairdresser 103 Main (520), h do
" Mary A, emp W P Wks, r 495 Union
" Maud (Mrs James F), emp H C M, h 495 Union
" Raymond R, emp N A G L Co, r 405 Eagle
" William H, salesman, h 35 Blackinton
Bronson Laura M, bkpr Rudnicks Cash Market, r 14 Blackinton
" Mary A, wid Almon J, h 14 Blackinton
" Walter M, trucking 18 Dover, h do
Brooker Frank O, emp Yarter Coal Co, h 79 E Quincy
" Minnie A, r 79 E Quincy
Brooking Elizabeth, dom Taconic Hall, r do
Brooks Albert, carp, h Walker, Clarksburg
" Albert D, emp L J Lamore, h 378 Main
" Alice E, maid 17 Grove, r do
" Arthur D, emp A P W, h School, Clarksburg
" Clara, emp Model Laundering Co, r 23 Gleason, Clarksburg
" Edward A, emp A P W, r 464 State
" Edward J, janitor Y M C A, h 480 W Main
" Edward J Jr, r 480 W Main
" Emma, emp H C M, r 8 Luther
" Ernest E, carp, h 8 Richview av, Bray
" Evelina, emp H C M, r 8 Luther
" Harriet F, r 12 Hudson
" Helen V, student, r 480 W Main
" Henry, lab, h 18½ Rand
" Henry, emp W S S Co, h 385 Eagle
" Henry, lab, r 119 Beaver
" Herbert J, h 464 State
" Howard D, treas-mgr Industrial Bankers of North Adams, r 188 Pleasant
" Jeddie F, mech A P W, h 52 Tyler
" Joseph, lab, r 28 Bank (5)
" Levi, h 8 Luther
" Levi, spindle setter H C M, h 137 Beaver
" Margaret, wid Joseph, h 23 Gleason, Clarksburg
" Ora M Mrs, r 29 Chase av
" Richard S, clk People's Cash Market, r 70 Gallup
" Silas, retired, r 52 Tyler

PETRI'S CLEANING DYEING AND FURRIERS
Skirt and Dress Pleating, Altering, Cleaning and Pressing. 8-10 River St., cor. Eagle St. Tel. 650. Branches: Adams, Mass.; Hoosick Falls, N. Y.

Brooks Silas Jr, emp W P Wks, h 119 Beaver
" Sylvia, spooler H C M, r 123 Front
" William K, investments 85 Main (407), h 375 Eagle
Brosseau Alfred J, emp A P W, h 61 Center
" Alfred J Jr, emp W P Wks, r 61 Center
" Beatrice H, r 60 Summer
" Clifford, taxi service State, h 25 Feige av
" Gertrude, r 147 Cliff
" Harvey, emp W P Wks, r 147 Cliff
" Joseph, emp W P Wks, h 147 Cliff
" Mildred F, emp N Y City, r 62 Center
" Muriel L, r 60 Summer
" Raymond A, r 147 Cliff
" Wilfred A, physician 62 Summer, h 60 do
" —see Brusseau
Brothers Albert, clk 406 Houghton, Clarksburg, h 366½ do
" Bert A, fireman H C M, h 97 Beaver
" Charles, r 16 N Holden
" Donald S, clk A P W, r 1497 Mass av, Blackinton
" Edmond J, grocer 406 Houghton, Clarksburg, h do
" Edward, h 16 N Holden
" Ezra S, retired, r 97 Beaver
" Francis J Sr, clk 420 Main, h 416 do
" Gwynedd E (Mrs D S), clk A P W, r 1497 Mass av, Blackinton
" Louise N, h 411 Houghton, Clarksburg
" Marian C, emp H C M, r 97 Beaver
" Meddie M, r 411 Houghton, Clarksburg
" Napoleon L, salesman June Tea Co, h 101 Prospect
" Ronald W, teller North Adams Nat Bank, res Stamford, Vt
" Rose, r 411 Houghton, Clarksburg
Brouilette Alex, r 138 Witt
" Alphonse C, chauffeur, h 44 South
" Geraldine, r 138 Witt
" Harry J, lab, h 15½ Eagle
" Henry, lab, h 138 Witt
Brouillette Rose Mrs, r 15½ Eagle
Brousso E William, salesman H P Schell, h 335 River
Brown Agnes, r 248 Houghton
BROWN ALFRED G automobiles, garage etc 22 Porter, h 15 Windom ter, see p 13
" Alice T, wid Orland J, h 268 Church
" Anna, emp Pittsfield, r 248 Houghton
" Archie, emp A P W, r City Infirmary
" Archie, lab, h 249 Beaver
" Aubrey S Jr, emp Pittsfield, r 102 River, Blackinton
" Austin B, emp A P W, r 158 North
" Catherine F, r 248 Houghton
" Charles, auto mech, r 275 River
" Charles E, plumber 15 Eagle, h do

'blue coal' YARTER COAL CO.
THE GUARANTEED ANTHRACITE TEL. 9 24 ASHLAND ST.

Brown Charles L, chauffeur, r 15 Eagle
" David R, emp B Co, h 15 Chesbro av
" Delos M, emp A P W, h 158 North
" Dora, nurse, r 50 Marion
" Dorothy G, emp Pittsfield, r 102 Prospect
" Edward, r 248 Houghton
" Edwin A, h 102 Prospect
" Elizabeth M, wid Clarence, r 68 Cherry
" Ella A, wid Fred, h 215 Main
" Emily M Mrs, hskpr 129 Ashland, r do
" Forest I, repairman N E Tel & Tel Co, h 51 Burnham
" Frank, r Union Ext Mohawk Trail
" Frank R, mech supt H C M, h 67 E Quincy
" George L, lab, r 102 River, Blackinton
" Harold, janitor N A Nat Bank, r 101 Franklin
" Harriet E, prin Freeman School, h 22 Marietta
" Helen F, teacher, r Union ext Mohawk Trail
" Hollis E, weaver Norad Mills, h 31 River
" Isabel, student, r 156 Brooklyn
" J Henry, emp W P Wks, h 156 Brooklyn
" James, prop Brown's Electric Shop, h 21 Frederick
" James, student, r 248 Houghton
" Jay R, lab, r 15½ Eagle
" Jean, wid Wallace E, r Church Hill, Blackinton
" Jessie, emp H C M, r 316 Union
" John H, emp A P W, r 248 Houghton
" Joseph A, emp W P Wks, h 358 Houghton
" Josephine, emp Pittsfield, r 248 Houghton
" Julia, clk J J Newberry Co, r off Union ext Mohawk Trail
" Laura J (Mrs Leon W), clk B & M frt dept, h 41 Summer
" Leon W, teller N A Trust Co, h 41 Summer
" Lillian R, wid Ernest, h 130 Prospect
" Margaret C (Mrs Hollis E), sec Dr Wright & Curran, h 31 River
" Marion W, emp Boston, r 154 Pleasant
" Marjorie, r 102 River, Blackinton
BROWN MARTIN M physician and surgeon 117 Main, h 45 Wesleyan, office hrs 8-9 a m, 1-5 and 7-9 p m, see p 68
" Mary C, teacher, r 102 River, Blackinton
" Mary E, wid Adelbert, r 6 Warren
" Mary E, emp W P Wks, r 248 Houghton
" Nettie V, wid George E, h 101 E Quincy
" Nora, wid William, r 1 Cady
" Nora S, wid Marcus, r 111 Bracewell av
" Ralph A, capt N A F D, r 102 Prospect
" Ralph E, emp city, h 333 Beaver
" Richard F, news reporter, h 388 Ashland
BROWN RUFUS L pres-mgr Berkshire Coal & Grain Co, h 154 Pleasant
" Sebia P, wid Charles, h 316 Union

Brown Susan B A, clk Harvey A Gallup Agency, r off Union ext, Mohawk Trail
" Sybil L, student, r 45 Wesleyan
" Thomas J, emp city, h 248 Houghton
" Timothy C Jr, janitor Drury High School, h 36 N Holden
" Timothy C Sr, farmer, h off Union ext
" Viola, emp A P W, r 156 Brooklyn
" W Aubrey, overseer B Co, h 1268 Mass av, Blackinton
" William, h 102 River, Blackinton
" William Aubrey, emp Pittsfield, r 102 River, Blackinton
" Z Hamlin, retired, r 51 Burnham
" —see Bruno
Brown's Electric Shop, James Brown prop, 108 Holden
Browne William B, register of deeds, h 932 Church
Brownsword R Walter, engraver, h 215 Eagle
" Robert E, student, r 213 Eagle
" Walter A, optician 111 Main, h 213 Eagle
Brownwalder Henry, h 48 Spring
Brule Arthur N, emp B & M repair shop, h 1 Wells av
" Napoleon, r 1 Wells av
Brulette—see Brouilette
Brulie—see Burns
Brundige William H, emp A P W, h W Shaft rd
Brundone Enrico, emp A P W, r 30 Walnut
Bruneau Maude, h 15 N Holden
BRUNETTE A PAUL sec-treas Northern Berkshire Credit Bureau, h 475 W Main
" Emma, mgr alteration dept McCraw & Tatro, r 380 Ashland
" Francis X (Paquette & Brunette), h 10 Meadow
" J Athanese, patrolman, h 28 North
Brunnelle Delia Mrs, r 568 Union
Bruno Benjamin, barber shop 79 Center, h 132 Witt av
" Charles, r 112 Francis
" Charles B, emp A P W, r inq 132 Witt av
" Dominick, lab, h 112 Francis
Brusatori Joseph, r 46 Washington av
" Olympia, saleslady M Lurie Co, r 46 Washington av
" Paul, emp Gas Co, h 46 Washington av
" Romeo, emp A P W, r 46 Washington av
Brusseau—see Brosseau
Bryant Elbert A, retired, h 47 Holbrook
" Harold, mach J H M Co, h 16½ Rand
" Lena, dress mkr 39 E Quincy, r do
Bryce Margaret M, maid 376 Church, r do
Bryson Evelyn, emp A P W, r 169 North
" James A, yd foreman S B Dibble Lumber Co, h 194 State
" Margaret, r 169 North
" Margaret, wid James, h 169 North
" Robert, r 169 North
Bua Samuel, emp B & M, h 28 Hathaway

Buchanan Charles F, emp Berkshire Hotel, r 6 Briggs av, Bray
" David H, r 4 Crossey pl
" Dorothy B, r 28 Chase av
" Henry, h 6 Briggs av, Bray
" Ivan, r 28 Chase av
" James B, engraver W P Wks, h 28 Chase av
" John, emp W P Wks, r 6 Briggs av, Bray
" Lydia (Mrs Henry), emp N A Hosp, h 6 Briggs av, Bray
" Norman, r 6 Briggs av, Bray
" —see Bouchard
Buckle Harry, stock clk S Spec Co, h 140 North
" Irene (Mrs Harry), phone opr N E Tel & Tel Co, r 140 North
Buckley Daniel D, tailor 45 Main, h 110 Corinth
" Daniel D Jr, shoe wkr, r 110 Corinth
" Edward J, emp Ashland Garage, r 26 Miner
" Edward W, h 82 Chase av
" Elizabeth A, opr S Spec Co, r 26 Miner
" Ellen, wid Donald, h 433 W Main
" Eugene, emp W P Wks, h 110 Corinth
" Geraldine, clk N A Trust Co, r 202 Beaver
" John F, emp city, r 26 Miner
" Julia, emp W P Wks, r 50 Veazie
" Lena, r 50 Veazie
" Louise G, nurse N A Hosp, r 110 Corinth
" Mary A, wid William P, h 26 Miner
" N Stuart, wid Terrance F, teacher Freeman School, h 251 Eagle
" Nora, h 50 Veazie
" Owen, r 110 Corinth
" Thomas F, grocer 202 Beaver, h do
" Thomas Jr, clk 202 Beaver, h 215 Walker
" William D, emp A P W, h 80 Holden
BUFFUM ALBERT J treas Blackinton Co, h 1315 Mass av, Blackinton
" Hulda, student, r 1315 Mass av, Blackinton
" Sarah, student, r 1315 Mass av, Blackinton
BUICK SALES AND SERVICE Jones Motor Sales, 218 Ashland
Bulford Douglas H, emp W P Wks, h W Shaft rd
Bulkeley—see Buckley
Bullett Albert H, elec appliances 153 River, h 362 State rd, Greylock
" Anna (Mrs Charles G), emp G Mills, h 364 State rd, Greylock
" Arthur J, emp G Mills, h 589 State rd, Greylock
" Arthur J Jr, student, r 589 State rd, Greylock
" Charles, newspaper dealer 364 State rd, Greylock, h do
" Frank A, emp A P W, r 380 Houghton
" Gordon, emp West's Filling Station, r 373 State rd, Greylock
" Hannah, wid Lewis L, r 129 Liberty

Bullett Leona R, emp G Mills, r 589 State rd, Greylock
" Lloyd T, emp A P W, r 17 Phelps av, Greylock
" Mary Mrs, emp S Spec Co, r 35 High
" Ralph, truck driver, h 118 Liberty
" Victoria, wid William, r 34 Charles
Bulshey Alfred E, emp W P Wks, r 2 Luther
" Pearl E, emp W P Wks, r 2 Luther
" Thomas J, emp W P Wks, h 2 Luther
" Thomas J Jr, emp W P Wks, r 2 Luther
Bunce James W, physician 85 Main, New Kimbell bldg (530), h 332 W Main
Bunting Edna M, r 15 Luther
" Edward F, plumber 30 Eagle, h 84 Richview av, Bray
" Eleanor, r 15 Luther
" John H, retired, r 39 N Holden
" Stella C, clk A P W, r 39 N Holden
" Thomas R, emp W P Wks, h 15 Luther
" William H, emp W P Wks, h 3 Tyler
Bunto Catherine, wid Henry, r 371 River
Burbank Albert C, baker Renton's Bakery, h 78 Holden
" Alfreda E (Mrs Albert C), emp Adams, h 78 Holden
" Homer, emp Renton's Bakery, r 405 Houghton
Burd John B, salesman, h 130 Richview av
Burdick Albert, emp A P W, h Burdickville
" Alpheus M, emp A P W, h 64 Walden, Bray
" Alpheus M, janitor Johnson School, h 118 North
" Carol J, r 47 Walden, Bray
" Chauncey E, farmer, h Union ext, Mohawk Trail
" Florence H, student, r 118 North
" G Leonard, farmer, h Union ext
" George W, h 47 Walden, Bray
" Harold L, emp W P Wks, h 99 Harris
" Homer, chauffeur, r A Burdick, Burdickville
" James A, emp A P W, r 118 North
" James E, student, r 118 North
" James E, emp W P Wks, h 467 Eagle, Clarksburg
" John F, h 47 Walden, Bray
" John O, h Burdickville
" Lawrence E, emp Modern Dairy, h 90 Brooklyn
" Leah R, phone opr, r 118 North
" Leroy, emp Dibble Lumber Co, r 467 Eagle, Clarksburg
" Lloyd, student, r 118 North
" Walter, emp A P W, r A Burdick, Burdickville
" William G, emp A P W, r 47 Walden, Bray
Burgess Alice (Mrs Charles L), emp G Mills, h 670 State rd, Greylock
" Charles L, card grinder, h 670 State rd, Greylock
" Edward, emp W S S Co, r 156 Brooklyn
Burio Joseph, prop Spaghetti House and grocer 92 Center, h do
Burke Agnes, r 205 Main

BURLINGAME & DARBYS CO. DRUGS, FINE RUBBER GOODS, HOT WATER BOTTLES, SYRINGES
TELEPHONE 41 64 MAIN STREET

Burke Bridget, wid John, h 10 Elm
" John H, emp Ormsby Farms Creamery, h 111 Ashland
" Katherine, r 3 Church pl
" Mary R, r Valley Park, R D 1
" Patrick H, cond B St Ry Co, h Valley Park, R D 1
" Ralph B, emp B & M, h 64 Rand (10)
" Thomas J, emp W P Wks, h 25 Lincoln
" William, r City Infirmary
" William P, farmer, r Valley Park, R D 3
BURLINGAME & DARBYS CO (Inc), hardware, paints, drugs, etc 64 Main, pres, Sanford H Plumb; sec, Mrs Ella Plumb; treas, William E Orton, see top margins
Burlingham Dorothy V, student, r 112 Liberty
" Florence, emp W P Wks, r 112 Liberty
" Grace M, r 112 Liberty
" M Alice, emp W P Wks, r 112 Liberty
" William E, emp W P Wks, h 112 Liberty
Burnash Ernest J, chauffeur, h 39 Potter pl
" William E, driver Ensign & Smith, h 11 Elm
Burnett Brewer L, student, r 11 Hoosac (5)
" Elmer R, emp city, h 655 Union
" Isaac N, r 655 Union
" Margaret S, teacher, r 11 Hoosac (5)
" Miles, prop Ormsby Farms Creamery, h 11 Hoosac (5)
" N Shalor, clk Rice's Drug Store, r 11 Hoosac (5)
" Naomi L, teacher, r 11 Hoosac (5)
Burnette Arolyn G, office asst J W Bunce, res Adams
Burns Anna M, emp A P W, r 46 Spring
" Edward J, lab, r 35 Pebble
" Ellen, wid Mark, h 62 N Holden
" Henry, emp W P Wks, h 86 Meadow
" James F, traffic mgr A P W, h 204 Prospect
" John, emp W P Wks, r 86 Meadow
" John F, emp Rotterdam, N Y, r 183 Eagle
" John J, emp W P Wks, h 191 Prospect
" John L, lawyer Empire bldg 57¾ Main (6), h 183 Eagle
" John T, emp J H M Co, r 62 N Holden
" Josephine, wid Martin, r 130 Bracewell av
" Margaret T, student, r 204 Prospect
" Mary, wid Thomas, h 35 Pebble
" Mary A, cashier B & A frt office, r 46 Spring
" Mary E, wid Peter, r 183 Eagle
" Michael M, retired, h 46 Spring
" Patrick, h 168 Prospect
" Patrick, emp B & M, r 35 Pebble
" Patrick A, emp B & M, h 168 Prospect
" Richard E, emp W P Wks, r 46 Spring
" William A, lab, h 22 Lincoln
Burpee Julia, nurse N A Hosp, r do
" Phyllis, nurse N A Hosp, r do

Burr Emma L, r 2 Church pl
" Lillian, wid Edward R, h 2 Church pl
" Margaret T, wid Charles, r 158 Ashland
Burrows Ken E, salesman Ballston Ref Co, r 9 Montana
Burzomati Josephine, r 168 Houghton
" Lorenzo, emp H W C B Co, h 168 Houghton
" Theodore, emp H W C B Co, r 168 Houghton
Busby Agnes, emp W P Wks, r 146 Witt av
" Arthur L, mach, h 144 Witt av
" Celia A, emp A P W, r 4 Richview
" Charles W, emp E A M Co, r 4 Richview
" Edmond, cigar mkr, r Reservoir rd
" Edward, emp J H M Co, h Reservoir rd
" Florence (Mrs Charles W), clk, r 4 Richview
" Frank J, mach J H M Co, h 346 Beaver
" Julia, wid George H, h 146 Witt av
" Lillian M, clk Candyland Palace, r 4 Richview
" Walter F, emp A P W, h 38 E Quincy
" William F, caretaker, h 4 Richview
Buscichia Frank, trucking 65 Furnace, h do
" George R, emp 65 Furnace, r do
" Josephine, r 65 Furnace
" Teresa, student, r 65 Furnace
Bush Henry J, steamfitter W P Wks, h 104 Union
Bushey Dorothy F, r rear 1667 Mass av, Blackinton
" Frank, teamster B Co, h rear 1667 Mass av, Blackinton
" Frank Sr, emp B Co, r 1530 Mass av, Blackinton
" George, emp B Co, r rear 1667 Mass av, Blackinton
Buskey Angeline M, wid David, r 63 Montgomery
Buskirk Stella C, wid John, h 101 Franklin
Butchart Frank B, mason, h 10 Rand
Butler Erroll F, barber 23 State, res Williamstown
" William M, pres Hoosac Mills Corp, res 77 Franklin, Boston
Butterfield Harry E, emp B & M, h 193 E Quincy
" Zola M (Mrs Harry E), grocer 186 E Quincy, h 193 do
Butterworth Edgar, prop Olympia Bowling Alley, r 29 Bracewell av
" Ellen, wid Edwin, h 29 Bracewell av
" Eunice, teacher Houghton School, r 29 Bracewell av
Button Charles S, emp B & A, h 138 Main
" Cora E, r 460 Church
" Emily Mrs, h 460 Church
" Harold, r 1263 Mass av, Blackinton
" Harold G (John R Button & Son), h 1143 State rd, Blackinton
" Hazel, nurse J Hancock Mut Life Ins Co, r 182 Bracewell av
" John R (John R Button & Son), h 26 Marion av, Bray
" John R & Son (John R and Harold G Button), builders and insurance adjusters 26 Marion av
" Lois, student, r 129 W Main

THE S. B. DIBBLE LUMBER CO.
UPSON WALL BOARD BIRD'S ROOFING

Button Mary (Mrs Harold G), treas Mausert Ice Cream Co, h 1143 State rd
" Robert L, carp, h 129 W Main
" Vernon A, emp Model Laundering Co, h 591 W Main
" Walter E, shipping clk A P W, h 182 Bracewell av
Buxton Archie, emp A P W, h 20 Main
Buzzell Ernest, lab, h 77 Holden (4)
" William H, caretaker, h 61 Marion av, Bray
Byam Ernest E, prop Byam Printing Co, h 200 E Quincy
" Harold E, mgr Byam Printing Co, h 472 Church
" John W, student, r 472 Church
" Printing Co The, Ernest E Byam prop, 103 Main (308)
Bygrave Arthur D, clk Burlingame & Darbys Co, h 125 E Quincy

CADEN PATRICK H (Caden & French), h 406 Main
" Peter P, retired, r 406 Main
CADEN & FRENCH (Patrick H Caden and Edwin A French), ins and real estate 9 State, see p 56
Cadieux J A, Mrs Jessie A Cadieux prop, furniture 52-54 Center
" Jessie A (Mrs Ludger), prop J A Cadieux, h 48 Center
" Ludger, clk J A Cadieux, h 48 Center
" Mabel F, r 39 Phoenix
Cadron Frank, emp W P Wks, r 61 Center
" Frederick Jr, emp W P Wks, r 61 Center
Cady Alanson B, supt H C Mills, r 23 Wall
" Amy D, wid Arthur P, r 16 Quincy
" Harriet, wid H Torrey, h 144 Church
" Josephine, wid Edwin B, h 23 Wall
" Mary R, h 82 Cherry
" Virginia C, teacher, r 23 Wall
Caffrey Joseph F, mgr F W Woolworth Co, h 58 Notch rd, Bray
Cahill Alice, wid George, h 18 Hall
" Mary, sten W S S Co, r 18 Hall
" Philip H, com trav, r 11 Bracewell av
" Thomas F, r 18 Hall
Cain Claude E, cable splicer N E Tel & Tel Co, r 50 Chestnut
" Leonard J, mgr Armour & Co, h 17 Overlook ter
Caldwell Edward A, sta eng H C M, h 69 E Quincy
" Harold, emp S Spec Co, r 17 Jackson
" Jennie, practical nurse, emp 144 Church, r do
" Joseph D, physician 98½ Main, h 46 Hudson
" Kenneth, r 17 Jackson
" William F, retired, h 17 Jackson
California's Beauty Shop, Mrs Anna Stadnick prop, 30 Holden
Calkins Morgan L, painter, h 4 Montgomery
Call Amelia D, wid Arthur H, r 50 Highland av
" Irving, civil eng city, r Y M C A
Callahan Anna F, emp Pittsfield, r 33 Prospect
" Anna T, r 71 Hall
" Charles, shoe opr W S S Co, r 306 Union

Callahan Ellen, wid Timothy, h 69 Hall
" James, lab, r 73 Holden
" Jeremiah F, emp A P W, r 20 Bank
" John P, r 222 Beaver
" Margaret T, dom, r 20 Bank
" Mary E, clk H W C B Co, r 69 Hall
" Mary J, clk F W Woolworth Co, r 71 Hall
" Owen F, letter carrier, h 71 Hall
" Thomas, r 71 Hall
" Timothy J, spinner H C M, h 222 Beaver
" William H, emp B & M, h 32 Center
" William H Jr, letter carrier P O, h 80 Chase av
Calnan Anna, wid Patrick, h 13 Luther
" Edward L, emp Franklin Laundry, h 66 Veazie
" Grace I, emp Franklin Laundry, r 13 Luther
" James E, emp A P W, h 25 Lincoln
" Richard W, chauffeur, h 47 Washington av
Calvi Joseph P, emp A P W, h 304 Beaver
" Raymond, student, r 304 Beaver
Camadine John, emp Greylock Garage, r 32 Frederick
" Victor, prop Greylock Garage, h 32 Frederick
Cameron Guy E, teacher D H S, h 163 Pleasant
" J Craig, emp Hartland, Me, h 84 Notch rd, Bray
" J Craig Jr, student, r 84 Notch rd, Bray
Campanardi Erculini, truck driver, h 12 Adams
Campbell Bessie Mrs, r Monroe Hall, Church ext, R D 3
" Catherine L, wid Michael, h 21 Blackinton
" Charlotte (Mrs John F), emp A P W, h 12 Richview av, Bray
" Florence E, clk McCraw & Tatro, r 60 Hall
" John E, cloth inspector, h 12 Richview av, Bray
" John W, retired, h 60 Hall
" Robert, elec Pittsfield, r 329 Eagle
" Robert L, asst com public wks, r 44 Yale
" Sarah, wid George A, h 44 Yale
Campdelli Guido P, r 235 State
" Irma R, dom, r 253 State
" John J, emp Williamstown, h 253 State
" Joseph, emp Williamstown, h 28 Francis av
" Richard N, r 28 Francis av
" William J, student, r 253 State
" William R, garage wkr, r 28 Francis av
Canali Angelina R, r 484 Walnut
" Anthony J, r 484 Walnut
" Carmen M, r 484 Walnut
" John D, emp B & M, r 484 Walnut
" Joseph, r 484 Walnut
" Nicolo, emp B & M, h 484 Walnut
Canavan Hanna, r 35 High
Cancro Anthony, emp A P W, h 142 Witt av
Candilaro Domenico, h 90 Liberty

YARTER COAL CO. 'blue coal'
24 ASHLAND ST. TEL. 9 NORTH ADAMS, MASS.

Candilaro Joseph, lab, h 81 Furnace
Candyland Palace, Chris Anes prop, conf 41 Main
Canedy Charles R, r 194 Quincy
" Donald O, r 194 E Quincy
" Emma M, emp T J Canedy, r Natural Bridge rd
" Harry L, shoe cutter W S S Co, h Natural Bridge rd
" Mary E, r 62 Walker
" Park G, com broker mill supplies 106 Pleasant, h do
" Ransford O, elec H C M, h 88 Walker
" Sarah J, wid Ernest E, h 62 Walker
" Thomas H L, lab, r H L Canedy
" Thomas J, retired, h Natural Bridge rd
" —see Kennedy
Canfield Addie, wid Joseph D, h 6 Marietta
" J Leonard, dentist 103 Main (302), r 81 Church
" James F, retired, h 81 Church
" Lillian F, insp H C M, r 6 Marietta
" Mary L, teacher Freeman School, r 81 Church
Cann—see McCann
Cannavin Francis L, emp W P Wks, r 35 High
" John F, emp Briggsville, h 35 High
Canning Catherine A, hskpr 31 Union, r do
" James F Jr, eng B & A, r 31 Union
Cannino Camillo, emp 45 Eagle, h 10 Adams
Cannity Ernest, chief draftsman J H M Co, h 101 Brooklyn
" Ernest G, student, r 101 Brooklyn
Cantone Louis, emp A P W, h 14 Perry
Cantoni Augustine, emp A P W, h 46 Liberty
" Jerry, r 46 Liberty
" John, r 46 Liberty
" Judita, wid Tranquillo, h 32 Spring
" Michael, r 46 Liberty
" Rosario, emp A P W, h 37 Liberty
" Victor, emp A P W, h 37 Liberty
Capital Restaurant, Angelo J Garello prop, 51 State
Cappella Helen A, emp H W C B Co, r 225 State
" Louis, h 225 State
" Viola M, r 225 State
Caprari James V, h 148 Crest
" Samuel, lab, h 43½ Tremont
Carbasiero Jennie, r 163 State
Carberry Martha Mrs, h 479 State
Carbone Amelia J, teacher Johnson School, r 320 Houghton
" Joseph, tailor Boland Inc, h 320 Houghton
Carchido Marianna, r 9 Adams
" Nicholas, h 9 Adams
Card Alice M, teacher Mark Hopkins School, r 142 Corinth
" Allison, emp W P Wks, r 142 Corinth
" Elizabeth C, clk Excelsior Printing Co, r 142 Corinth
" Frank E, clk P O, h 72 Yale

Card Gordon H, clk P O, h 142 Corinth
" Lillian E, wid Homer, h 20 Franklin
Cardany Mamie, emp A P W, r 30 North
Carde Nora, head waitress Hotel Richmond, r Berkshire Hotel
Carden Joseph, retired, r 89 River
Cardillo Anthony A, emp city, h 102 Francis
Cardimino Joseph, emp A P W, h 126 Brooklyn
Cardinal Adelaide J, wid Albert, r 51 Center
" Agnes, r 20 Veazie
" Alfred, emp A P W, r 225 River
" Alfred, truck driver, h 201 Ashland
" Alice E, r 133 Meadow
" Arthur F, emp Briggsville, h 174 Meadow
" Charles J, emp A P W, h 28 Washington av
" Edward, fireman A P Wks, h 323 Beaver
" Francis, emp W P Wks, r 26 Wheeler av, Clarksburg
" Frank, lab, r 559 W Main
" George F, emp A P W, h 20 Veazie
" George J, lab, h 26 Wheeler av, Clarksburg
" Jessie (Mrs John J), emp W S S Co, h 51 Center
" John H, emp city, h 133 Meadow
" John J, emp city, h 51 Center
" Rose L, r 133 Meadow
" Rose L Mrs, hairdressing 103 Main (301), h do
" Rosie, wid Albert, r 51 Center
" Salina M, r 133 Meadow
" Thomas M, r 133 Meadow
Cardo Charles, r 53 Holden
Carey Agnes F, nurse 15 Rock, r do
" Anna T, r 15 Rock
" Bridget B, wid William, h 15 Rock
" Cathryn H, emp W P Wks, r 15 Rock
" Daniel F, emp Renton Baking Co, r 15 Rock
" James F, weaver, h 459 W Main
" Mary A, r 83 Chestnut
" —see Cary, Karrey, Carrie
Cariddi Frank, lab, h 74½ W Main
" James, r 74½ W Main
Carito Raphael, emp A P W, h 31 Phoenix
Carley Clyde H, prop Carley's Machine & Engine Works, r 1 Lake
" Cyrus W, h 1 Lake
" Faith W, bkpr E A M Co, r 1 Lake
" Sadie C (Mrs Clyde H), cashier N E Tel & Tel Co, r 1 Lake
Carley's Machine & Engine Works, Clyde H Carley prop, 66 Kemp av
Carlisle Catherine V, nurse Troy, r 417 State rd, Greylock
" Lawrence J, reserve officer, r 417 State rd, Greylock
" Margaret E, wid Martin, h 417 State rd, Greylock
" Margaret M, emp G Mills, r 417 State rd, Greylock
" William V, painter, r 417 State rd, Greylock

Carlow Francis L, gas and oil 288 Beaver, h 290 do
" James A, emp Francis L Carlow, r 292 Beaver
" James P, prop Banker Cigar Co, h 87 Hall
" John J, emp Adams, h 292 Beaver
" John J Jr, emp A P W, r 292 Beaver
" Lester F, salesman Renton Baking Co, r 292 Beaver
" Mary, r 49 River
" Mary A, sten N A G L Co, r 292 Beaver
" William H, r 292 Beaver
CARLSON EDWIN T captain Salvation Army, h 83 Center
Carlton Charles, emp A P W, r 90 Richmond av
" Geraldine, emp A P W, r 223 River
" James J, h 90 Richmond av
" John, emp A P W, r 90 Richmond av
" Margaret, emp N Y, r 223 River
" Mary I, emp A P W, r 223 River
" Mildred, emp A P W, r 223 River
" Mildred Cecilia, nurse N A Hosp, r do
" William, emp A P W, r 90 Richmond av
" William, clk Besse System Store, r 223 River
" William F, loomfixer, h 223 River
Carmino Carmillo, emp B Co, r 10 Adams
Caron Delina, wid Domina, h 16 Millard
" Edward H, truck driver, h 19 E Quincy
" Francis L, student, r 34 Francis
" Frank J, cigar mfr 12 Eagle, h 34 Francis
" Gertrude M, r 34 Francis
" Julia M (Mrs Leo), emp W S S Co, r 545 Union
" Leo, fireman N A F D, r 545 Union
" Simeon, retired, r 1568 Mass av, Blackinton
" Simeon A, policeman, h 1585 Mass av, Blackinton
" —see Charron
Carpenter Anna C, h Doane's Lane, Blackinton
" Edward L, emp A P W, r 210 Houghton
" Ethel M, teacher Mark Hopkins School, r 60 Chestnut
" Julia Mrs, r 579 W Main
" Peter G, retired, h 60 Chestnut
CARPENTER ROBERT J physician New Kimbell bldg (508), h 376 Church, office hours 1:30-3 and 7-8 p m except Tuesday and Thursday evenings, phones, office 196-W, res 196-R
" William J, emp Blackinton Mill, h 78 Notch rd, Bray
Carr Abraham, umbrella repairing 57 Spring, h do
" Nathan J, mgr Singer Sewing Machine Co, h 344 Ashland
" Rose, bkpr Wm Less & Co, r 57 Spring
" Ruth H, bkpr Municipal Market, r 57 Spring
" Zelda, student, r 57 Spring
Carrie Louis, emp W P Wks, h 85 Central av
Carrier Telesphore, barber 612 State rd, Greylock, h do
Carroll Joseph A, emp B & M roundhouse, h 341 Ashland

Carroll Margaret M, cashier Met Life Ins Co, r 43 Ashland
Carsno Charles F, clk Army & Navy Store, r 206 Houghton
" Edward, emp W P Wks, r 206 Houghton
" Frank, emp W P Wks, h 206 Houghton
" Harold L, emp A P W, h 285 River
" Hazel, r 206 Houghton
" James D, steam fitter, h 36 Davenport
" Mattie, r 206 Houghton
" Myrtle (Mrs James D), emp W P Wks, h 36 Davenport
Carson Margaret I, clk N A Nat Bank, r Briggsville
Carswell Frank, r 29 Union
" Fred, emp A P W, r 147 Pleasant
" Frederick, emp A P W, h 147 Pleasant
" Helen, teacher N J, h 147 Pleasant
" Isabel, r 147 Pleasant
" —see Caswell
Carter Annie, wid Samuel, r 151 Liberty
" Charles, emp A P W, r 186 Houghton
" Eva, emp W T Grant Co, r 186 Houghton
" Mabel I, emp Mrs Bardley's Beauty Parlor, r 151 Liberty
" Matilda, wid John, h 186 Houghton
" Orville D, agt Met Life Ins Co, h 61 Veazie
" Victoria A (Mrs Orville D), sten W S S Co, h 61 Veazie
" William G, city clk and justice of peace, h 151 Liberty
Cary Arthur L, elec, r 723 Church
" Charles H, emp B & M, h 834 Church
" Hoyt F, retired, h 723 Church
" Thelma, student, r 723 Church
" —see Carey, Karrey, Carrie
CASCADE CIGAR CO Wilfred E Gaudette prop, 90 Marshall, see un name

CASCADE CIGAR COMPANY
Manufacturers of
CASCADE—BANK ST.—TWENTY-NINE
5c Straight 10c Straight 2 for 25c
"Smoking is Believing"
PATRONIZE HOME INDUSTRY
Telephone 1161-R
90 MARSHALL ST. NORTH ADAMS, MASS.

Casey George, r 8 Summer (6)
" James, emp city, h 8 Summer (6)
" James P, retired, h 70 Meadow
" Maurice A, dentist 112 Main (28), h 53 Montana
" Virginia M, emp Model Laundering Co, r 400 River
Cass Lee S, sales mgr J H M Co, res Adams

BURLINGAME & DARBYS CO. HARDWARE, IRON AND STEEL
TELEPHONE 41 64 MAIN STREET Money Back If Not Satisfied.

Cassidy Ida Mrs, r 23 Center
Cassone Frances Mrs, r 81 Summit av
Casuscelli Antoinette M, emp H W C B Co, r 123 Ashland
" Bernard M, emp A P W, r 123 Ashland
" Frances M, emp H W C B Co, r 123 Ashland
" Frank M, bus driver B St Ry Co, h 311 Houghton
" Joan M, r 123 Ashland
" Joseph, emp W S S Co, h 25 Meadow
" Josephine M, shoe wkr, r 123 Ashland
" Louis, emp A P W, h 404 River
" Luigi, retired, h 123 Ashland
" Rosa J, r 123 Ashalnd
Caswell Albert G, emp A P W, h School, Clarksburg
" —see Carswell
Catelotti Margaret, r 1 Pebble
" Paul, emp A P W, r 1 Pebble
Cater Catherine, wid Richard, r 180 Houghton
Catholic Art Distributing Association, pres, Alfred J Lefaver, Catholic art goods Bradley byd Kemp av
" Daughters of America, Court Margaret No 629, treas, Mrs Mary Smith. Meets 2d and 4th Wednesdays at K of C Hall
Catotti Giacomo A (Jack), emp Williamstown, h 145 Pleasant
Catrambone Angeline, r 1 Lincoln
" George, emp W P Wks, h 1 Lincoln
" Joseph, r 1 Lincoln
" Rose, emp W S S Co, r 1 Lincoln
" Theresa, r 1 Lincoln
" Theresa, emp S Spec Co, r 49 River
Cattaneo Antonio, prop Antonio's Filling Station, h 919 State rd, Blackinton
" Lucy, emp A P W, r 919 State rd, Blackinton
Cavallero Joseph, prop Supreme Shoe Repairing, r 353 Walnut
Cavanaugh Catherine, wid William, h 365 W Main
" Claire M, teacher, r 15 Montana
" Edward C, emp 99 Main, r 96 Union
" Gertrude, emp W P Wks, r 96 Union
" Mary, wid Edward, h 96 Union
" Thomas, emp W P Wks, h 356 W Main
" William H, emp A P W, h 15 Montana
" —see Kavanaugh
Cavazza Benjamin (Cavazza & Montagna), h 64 W Main
" Clement F, mgr Vavazza & Montagna, h 179 State
" Emma N, phone opr N E Tel & Tel Co, r 14 Hooker
" Louise, wid Andrew (Cavazza & Montagna), h 14 Hooker
" Mary C, clk Cavazza & Montagna, r 14 Hooker
" & Montagna (Mrs Louise Cavazza and Mrs Amelia Montagna), grocers 139 State
" & Montagna (Benjamin Cavazza and Thomas Montagna), funeral directors 49 State

Telechron Electric Clocks **ISBELL ELECTRIC CO.** Table and Bridge Lamps
92 MAIN ST. Tel. 1190 NORTH ADAMS, MASS.

Cayen Fred, emp J H M Co, r 185 North
Cellana Aldo, r 2 Francis av
" Arthur F, r 112 Furnace
" Edith A, student, r 112 Furnace
" Mansuetto, shoe wkr, h 17 South
" Norma, r 2 Francis av
" Robert E, emp W P Wks, h 112 Furnace
" Veta, emp B & M, h 2 Francis av
Cemeteries: Blackinton Cemetery, Mass av, Blackinton
" Commissioner of, J Edward Fitzgerald
" Hillside Cemetery, 168 W Main
" South View Cemetery, byd 969 Church
" St Joseph's Cemetery, byd 956 Church
Central House, Mrs Margaret Amadon prop, 29 Union
" Labor Union Hall, 103 Main (209)
" Playgrounds, after 151 Houghton
" Warehouse, Eugene H Wells mgr, 11-13 Bank
Cermenaro Anthony C, prop Braytonville Garage, h 114 Reed
" Carmella, emp S Spec Co, r 15 Parker
" Joseph, trucking 15 Parker, h do
" Rose, r 15 Parker
Cernauskas Adam, emp Blackinton, h 121 Brooklyn
" Helen E M, student, r 121 Brooklyn
Chad-Signs, John J Chandnoit prop, sign painter 12 Eagle
Chagnon M Isabelle, r 735 State
" Pauline B, phone opr N E Tel & Tel Co, r 735 State
" Randolph P, serviceman 121 Holden, r 735 State
" William P, emp B & M, h 735 State
Chaiman Robert, emp H W C B Co, h 388 Ashland
Chalifoux Albert, emp W P Wks, r 492 Union
" Alice Mrs, h 387 River
" Clarence J, emp H W C B Co, h 80 Ashland
" Henry, emp W P Wks, h 20 Kemp
" John, emp B & M, h 297 River
" Joseph L, speeder tender G Mills, h 28 New, Greylock
" Louis J, mach tender G Mills, h 140 Protection av, Greylock
" Louis X, weaver Briggsville and grocer 492 Union, h do
" Morton, emp J H M Co, r 387 River
" Raymond, clk J H M Co, r 387 River
Chamber of Commerce, S W Potter sec, 85 Main (604)
Chamberlain Abbie, wid Henry, r Mrs Carrie Jillson
" Alfred, student, r 475 State rd, Greylock
" Gladys Mrs, emp N A Hosp, r do
" Godfrey J, h 475 State rd, Greylock
CHAMBERLAIN LYLE salesman Alfred G Brown, res Adams
" Merle Mrs, r 150 Church
" Sadie, clk S B Dibble Lumber Co, res Adams
Chambers David W, mgr Colonial Filling Station, h 199 Main
CHAMBERS GEORGE B prop Henderson Electric Co, h 94 Meadow
" James M, supr music public schools, h 199 Main

Sash, Doors Interior Finish **The S. B. Dibble Lumber Co.** 174 STATE STREET

Champagne Edioulda (Mrs Francis), emp H C M, h 117 Glen av
" Estella Mrs, r 65 Hathaway
" Francis, emp W P Wks, h 117 Glen av
" Fred W, emp J H M Co, h 109 Center
" Henry, emp A P W, h 214 Beaver
" Henry A, emp Paramount Theatre, h 24 Bryant
" Joseph E, emp B C & G Co, h 45 Tremont
" Josephine, wid Ovila, r 117 Glen av
" Lionel, r 214 Beaver
" Louise, wid Eugene, r 45 Tremont
" Wilfred, r 214 Beaver
Chandnoit John J, prop Chad-Signs, r 124 Church
Chaperon Alfred J, prop Auto Replacement Parks Co, res Adams
" Dorothy, r rear 77 Holden
" Eugene T, painter, h 40 Brooklyn
" Frank, emp A P W, h rear 77 Holden (12)
" Martha Mrs, bkpr Auto Replacement Parts Co, res Adams
" Wilfred R, emp Auto Replacement Parts Co, res Adams
Chapin E Francis, r 172 Richview av, Bray
CHAPIN LEWIS F cashier Windsor Print Works, h 217 Main
" William H, traffic mgr J H M Co, h 172 Richview av, Bray
Chapman Clarence J, r 547 W Main
" Doris M, emp W P Wks, r 547 W Main
" Grace L, music teacher 8 Pitt, r do
" Joseph A, tool mkr, r 8 Pitt
" Raymond J, weaver Pittsfield, h 547 W Main
Chapperon Felix, emp W P Wks, r 7 Sperry av
" Toussant, emp J I M & S, h 7 Sperry av
Chapple Hazel M, sten A P W, r 199 Main
Chappron Abbie F, wid Matthew, h 69 Main (8)
" Agnes, emp A P W, r 69 Main (8)
" Agnes C, clk N A Nat Bank, r 83 Chestnut
" Benjamin, emp Swift & Co, h R D 2
Chappuis Adele, emp G Mills, r 63 Greylock av, Greylock
" Joseph, fireman B L Co, h 63 Greylock av, Greylock
" Margaret F, spinner G Mills, r 63 Greylock av, Greylock
" Mary A, spinner G Mills, r 63 Greylock av, Greylock
Chaput Medric, grocer 132 Union, h do
Charbonneau Adam, emp W P Wks, r 112 Eagle
" Eli W, emp W P Wks, h 380 Union
" George, carp, h 59 Holbrook
" Louis H, emp W P Wks, h 41 Prospect
" Lucian E, clk Saulniers Market, h 11 Meadow
" Marie, emp W S S Co, r rear 394 Union
Charles Wellington, teacher D H S, r 68 Cherry
Charron Arthur W, bkpr Payne-Cummings Hardware Co, h 164 Eagle
" Charles H, emp A P W, h Avenue A
" Ernest, r 19 Bracewell av
" Eva, emp H C M, r 210 Eagle

PETRI'S CLEANING DYEING AND FURRIERS Specialty of Cleaning and Dyeing Fancy Gowns, Evening Dresses and Lingerie, Men's Suits, Overcoats, etc. 8-10 River St., cor. Eagle St. Tel. 650.
Branches: Adams, Mass.; Hoosick Falls, N. Y.

Charron Francis, emp B & M, r 559 W Main
" Frank, emp W P Wks, h 112 Eagle
" Fred, U S N, r 112 Eagle
" George, emp A P W, h 559 W Main
" George J, clk 144 Houghton, h 71 N Holden
" Helen, emp A P W, r 559 W Main
" Henry, emp N Y City, r 112 Eagle
" Henry G, emp G Mills, h 129 Protection av, Greylock
" Ledor, grocer 144 Houghton, h 19 Bracewell av
" Mary, r 19 Bracewell av
" Nelson, butcher Rudnick's Cash Market, h 27 Feige av
" Raymond R, emp Williamstown, r 559 W Main
" William G, speeder tender G Mills, h 555 State rd, Greylock
" —see Caron
Chase Charles M, foreman Cemeteries, h 94 Hall
" Clarence E, h 30 Charles
" Edgar P, foreman A P W, r 50 Kemp av
" Edith E, sten A P W, r 50 Kemp av
" Elizabeth L, student, r 92 E Quincy
" Essie A, emp A P W, r 50 Kemp av
" Frank J, mech A P W, h 147 Veazie
CHASE GEORGE M sec-treas Apothecary Hall (Inc), h 92 E Quincy
" Helen P, r 147 Veazie
" Jacob A, retired, h 50 Kemp av
" Jennie E, wid Warren, h 42 Hudson
" May E, wid Harley L, h 309 Ashland
Chateau The, Mrs Jennie M Doland prop, boarding and rooms 30 Quincy
Chatfield Elizabeth, teacher Drury High School, r Wellington Hotel
Chaye Odom School, Rabbi, Simon Berson, 160 Ashland
Checker Cab Co, Peter Vareschi prop, taxi service 98½ Main
Cheesbro—see Chesbro
Cheetham Francis L, emp W P Wks, h 258 Church
Chenail Christine M E, clk W T Grant Co, r 20 Frederick
" Clifford C, emp A P W, r 20 Frederick
" Frank D, student, r 139 Pleasant
" Frederick L, h 20 Frederick
" Lester W, student, r 139 Pleasant
" Mildred, r 20 Frederick
" Rita, student, r 20 Frederick
" William H, loomfixer, h 139 Pleasant
Chenaille Alfred J, chauffeur W N Potter Grain Stores, h 721 State
" Armand J, r 44 Taft, Greylock
" Genevieve, dom, r Reservoir rd
" Joseph P, emp G Mills, h 44 Taft, Greylock
" Ora, dom, r Reservoir rd
" Ovila, lab, h 62 Front
" Pierre, farmer, h Reservoir rd

'blue coal' YARTER COAL CO.
THE BLUE COLOR GUARANTEES THE QUALITY 24 ASHLAND ST. TEL. 9

Chenaille William, emp W P Wks, r 62 Front
" William C, emp H C M, h 114 Gallup
Chenette Flora, r 2 Canal
" Jerry, emp W P Wks, h 2 Canal
Cheney William, emp Barber Leather Co, h 103 Gallup
Chesbro Elizabeth, wid Sidney, h School, Clarksburg
" Mary, wid George, r 18 Goodrich, Bray
" Minerva Mrs, h 148 Liberty
" P Gordon, emp A P W, r 34 North
" Philip G, h 34 North
" Vera E, bkpr Brewer Bros, r School, Clarksburg
" —see Cheesbro
CHEVROLET MOTOR CARS Spofford Chevrolet Sales, 50 River
Chicerilli Paul, mill opr W P W, h 269 State
Chiettini Joseph, lab, h 23 Yale
Childs William E, retired, h 133 Chantilly av, Greylock
Chill John W, bkpr West Gate Fuel Co, r 56 Bracewell av
Chilson Arthur A, shoe cutter, r 667 Main
" Charles A, shoe cutter, h 669 Main
" Charles Jr, emp B C & G Co, h 197 Prospect
" Clarence F, carp, h 11 Summit av
" Dalmon A, r 667 Main
" Edward F, carp, h 22 Summit av
" Estelle E, sten A P W, r 669 Main
" Frank S, clk, r 22 Summit av
" George B, retired, h 3 Holbrook
" Gertrude (Mrs Arthur A), clk Fair Store, r 667 Main
" Homer A, farmer, h 667 Main
" Lawrence E, mgr Grand Union 29 Eagle, r 22 Summit av
Choiniere Accelia, weaver H C M, r 11 Union (3)
" Celina, weaver H C M, r 11 Union (3)
" Mary Mrs, h 11 Union (3)
Chonard Fred T, emp B & M, h 45 Ashland
" Frederick B, painter, h 23 Royal av
" Maurice C, emp Monroe Bridge, r 45 Ashland
" William, crane opr B & M, r 45 Ashland
Choquette Leopold, emp A P W, r 12 Wells av
" Noe, emp B C & G Co, h 120 Cliff
" Paul J, emp A P W, r Y M C A
" Regina (Mrs Romeo J), boarding 306 Union, h do
" Romeo J, retired, h 306 Union
Chouinard Agnes R, r 15 Yale
" Alphonse, emp W P Wks, r 15 Yale
" Armand, emp W P Wks, r 15 Yale
" Arthur A, clk 132 Union, r 15 Yale
" Joseph, emp H C M, h 15 Yale
Chouinnere—see Chonard
Christino Anthony G, lab, h 345 Walnut
" Jennie, r 345 Walnut
CHRYSLER SALES & SERVICE Alfred G Brown, 22 Porter

Church Edith L, r 1151 Mass av, Blackinton
" Fred D, emp B Co, h 1151 Mass, av, Blackinton
" John A, lab, h 224 Beaver
" Oliver J, millhand, h 226 Beaver
Churches: Advent Christian, 41 River. Services Sunday 10:30 a m and 7 p m, Sunday School 12m, prayer meeting Thursday 7:30 p m, clk, Almina Lloyd; treas, Leslie D Tenney
" Beaver Mission, pastor supplied. Meetings Sunday 3 p m, Sunday and Friday 7:30 p m, 250 Beaver
" Blackinton Union Church, pastor supplied, finance committee, Albert J Buffum (1315 Mass av), Edward J Hughes, Ernest Harper, William Uncles, Stanley Donin. Services 2:30 p m Sunday, Sunday School 1:30 p m, 1349 Mass av, Blackinton
" Braytonville Union Chapel, 39 Notch rd, Bray, trustees, Sarah Wells, Mary Ketchum, Alfred C Weber, William Woodhead, William H Buzzell, Sunday School 3 p m
" Chaye Odom Congregation, pastor vacant. Services Monday, Tuesday, Wednesday, Thursday, Friday 6:30 a m and 8 p m, Sunday 7:30 a m and 8 p m, Saturday 9 a m and 6 p m, Hebrew school 4 to 8 p m except Friday and Saturday 1 to 3 p m
" Church of the Holy Incarnation, R C, Rev John Scanlon pastor, mass 8:30 a m Sunday, Mass av, Blackinton
CHURCHES: FIRST BAPTIST CHURCH Main c Eagle, pastor Rev Daniel H Clare, D D, 130 Church. Services Sunday 10:30 a m, no evening service in summer and 7 p m in winter, Sunday School 12m, Y P S C E 6:15 Sunday, prayer meeting Thursday 7:30 p m, see p 40
" First Church of Christ Scientist, 45 Chestnut. Services Sunday 10:45 a m, Sunday School 12m, Wednesday 7:45, first reader, Mrs Florence Witt, reading room 85 Main (522)
CHURCHES: FIRST CONGREGATIONAL CHURCH Main, pastor, Rev William W Rock, 123 Church. Services Sunday 11 a m, Y P A 6 p m Oct to May, Church School 10 a m, see p 39
" First Methodist Episcopal Church, 159-161 Main, pastor, David W Reid, 46 Church. Services Sunday 10:30 a m, Sunday School 12m, Junior League Sunday 9:45 a m, prayer meeting Thursday evening 7:30 p m
" First Universalist Church, Rev Pliny Allen Jr, Summer. Services Sunday 11 a m, no evening service, Sunday School 10 a m
" Holy Family Church, pastor, Rev Pierre H Gauthier, State rd, Greylock, masses 8 and 10 a m, Sunday vespers 3 p m, Greylock

Churches: Jewish Synagogue (House of Israel), Center, pres, Harry Wein; fin sec-treas, Herman Ark; rabbi, Solomon Ratner. Services Saturday 8 to 10 a m, evening services Friday 6 to 7 p m, Saturday 6:30 and 7:30 p m
" Mt Zion A M E Church, 39 Washington av, pastor supplied. Services Sunday 8 p m, Sunday School 4 p m, prayer meeting Thursday 7:30 p m
" Notre Dame of the Sacred Heart, Main, pastor, Rev Charles H Jeannotte, 228 Main; assts, Rev Eugene St Martin, Rev Joseph A Barrette. Services masses 7, 8, 9, 10:30 a m, vespers 7:30, Society of the Ladies of Charity, meetings 1st Sunday, Children of Mary meet 2nd Sunday of month
" St Andrew's Episcopal Mission, 1436 Mass av, Blackinton, reader, William W Smith; warden, Thomas T Davies; clk, vacant (63 Mill, Black), church school 10 a m, morning service 10 a m, holy communion 1st Sunday of month 9 a m
" St Anthony of Padua, pastor, Rev Nicholas Mongiello; asst, Rev Ignazio DiIorio. Services Sunday masses 7, 8, 9:30 and 10:30 a m, Sunday School 4 p m, daily masses 7:30, benediction 7:30 p m, 100 Holden
" St Francis Roman Catholic Church, Eagle c Church, pastor, Rev Edward P Dunphy (75 Eagle); 1st asst, Rev William Foran; 2nd asst, Rev William J Lee. Services masses 7, 8:15, 9:30 and 10:30 a m, vespers 4 p m, catechism class Saturday 9 a m
CHURCHES: ST JOHN'S EPISCOPAL CHURCH Summer, rector, Rev Arthur Murray (res 45 Summer). Services Sunday Holy Communion 8 a m (every Sunday in the month except the first), 11 a m morning prayer, 5 p m vesper services, church school 10 a m, see p 41
Churchill Ralph W, bkpr N A Nat Bank, h 82 Winter
Ciardi Pasquale, emp H W C B Co, r 3 Granite
Cicchetti Anthony, emp Pittsfield, h 12 Hooker
" Carmen, teacher, r 102 Francis
" Joseph, emp Renton's Bakery, r 102 Francis
" Peter, lab, h 102 Francis
Cigilian—see Siciliano
Cilli Victor, emp B & M Co, h 278 Walnut
Cimonetti Frank, emp A P W, r 128 Witt av
" Frank J, emp Williamstown, h 130 Witt av
" Joseph, h 128 Witt av
" Louis, emp A P W, h 130 Witt av
" Silvio C, prop State St Filling Station, h 136 State
" —see Simonetti
Cinonetti Peter P, emp A P W, h 132 State
Cioffi Antoinette, wid Antonio, h 84 Holden
" Helen, emp W S S Co, r 84 Holden
" Jeoconda, r 84 Holden

Cioffi Michael L, r 84 Holden
" Pasquale, r 84 Holden
" Philomena, emp Model Laundry, r 84 Holden
Circe Ernest W, emp W S S Co, h 57 Frederick
" Joseph, shoe repairer H Morier, h 10 Rand
" Marshall, emp A P W, h 131 Liberty
" Wilfred, color mixer A P W, h 386 Houghton
Cirello Catherine, student, r 170 Houghton
" James, emp A P W, r 49 River
" Nicholas, emp H W C B Co, h 170 Houghton
" Theresa, wid Michael, h 49 River
" Tony, baker 109 Main, r 49 River
Cironi Anthony, trucking 319 Walnut, h do
" Dominick, emp B & M, r 224 Witt av
" Frank, r 224 Witt av
" Joseph, emp A P W, h 224 Witt av
" Michael, r 224 Witt av
" Rose, emp S Spec Co, r 319 Walnut
CIRULLO ANNE (Mrs Anthony), advertising mgr Boston Store, r 87 E Quincy
" Anthony, emp Popp's Bakery, r 87 E Quincy
" Frank R, emp A P W, h 3 N Veazie
" George, emp A P W, h 64 Frederick
" Michael, r 3 N Veazie
" Theresa, emp A P W, r 3 N Veazie
Citizens Loan The, Samuel Levenson prop, 2 W Main
City Market, H R Bateman & Co props, 94 Main
" Shoe Repairing Co, Antonio Lopreta prop, 88½ Main
CITY TAXI SERVICE INC office 35½ Main, garage 84 River, pres-treas-mgr, Hymon H Kronock; v-pres, Eugene E Pierce; sec, Esther Kronick, see p 32
" Tire Exchange, Samuel Levenson prop, 2 W Main
Clairmont Eugene N, loom fixer H C M, h 142 Walker
" Frank, retired, r 66½ Yale
" —see Clermont
Clairmore Harry A, h 1 Gregory av
Clan McIntyre, O S C No 128, ch, Samuel Martin; rec sec, Alexander Thompson; fin sec, James McLaren; treas, John Fenton. Meets 1st and 3rd Fridays K of P Hall
Clancy Catherine M, sten C H Cutting & Co, h 46 Quincy
" Kathryn E, emp N Y City, r 434 Union
Clapp Edward, retired, r 15 Highland av
" Julia E, r 15 Highland av
CLARE DANIEL H REV D D pastor First Baptist Church, h 130 Church
Claremont—see Clairmont, also Clermont
Claremore Albert R, carp, h 199 E Quincy
" Leeward, emp W P Wks, r 199 E Quincy
Clark Arthur A, U S N, r 1547 Mass av, Blackinton
" Arthur R, mgr W N Potter Grain Stores Inc, h 74 Porter

CHILTON PAINTS
KYANIZE VARNISH
BURLINGAME & DARBYS CO.
TELEPHONE 41 64 MAIN STREET

Clark Charles, farmer, h Leonard ext, Blackinton
" Donald J, r 108 Brooklyn
CLARK EDSON H asst treas Model Laundering Co, h 352 Eagle
" Frank A W, emp N A Wholesale Co, h 1547 Mass av, Blackinton
" Frank B, gen mgr Barber Paper Board Co, h 24 Notch rd, Bray
" H W Biscuit Co (Inc), biscuit and cracker mfrs 171 Ashland, pres, Herbert W Clark; v-pres, Alex R Petrie; v-pres, Herbert B Clark; treas-mgr, C Harold Isbell; asst treas, F M Dunn
CLARK H W CO INC wholesale grocers, office State c Summer, pres, Herbert W Clark; v-pres-treas, Herbert B Clark, see p 49
" Harriet E, wid Laban J, h 67 Cherry
CLARK HARRY G pres-treas Model Laundering Co, h 330 Eagle
" Helen A, sten B St Ry Co, Pittsfield, r 1547 Mass av, Blackington
" Herbert, emp S Spec Co, r 112 Main
CLARK HERBERT B v-pres-treas H W Clark Co and v-pres H W Clark Biscuit Co and director North Adams National Bank, h 245 Church
CLARK HERBERT W pres H W Clark Co, pres H W Clark Biscuit Co and pres North Adams Savings Bank, h 258 Church
" Herbert W 2nd, student, r 245 Church
" Hiram H, carp, h 41 Johnson
" Howard S, emp Model Laundering Co, r 330 Eagle
" Isabella, h 1090 Mass av, Blackinton
" Kenneth G, teacher Drury H S, h 222 Eagle
" Leon H, farmer, h Reservoir rd
" Margaret L, emp W P Wks, r 69 Main (4)
" Marjorie M Mrs, nurse N A Hosp, r do
" Norbert, student, r 41 Brooklyn
" Olive E, student, r 330 Eagle
" Patrick, emp A P W, h 141 River
" Raymond O, emp Model Laundering Co, h 328 Eagle
" Robert E, student, r 41 Brooklyn
" Roxana H (Mrs Donald J), phone opr N E Tel & Tel Co, r 108 Brooklyn
" Stanley V, student, r 41 Brooklyn
" Virginia, student, r 245 Church
" Walter W, emp S Spec Co, h 230 State rd, Bray
" William, r City Infirmary
" William R, emp Model Laundering Co, h 79 Marietta
Claydon Dora Mrs, emp A P W, r 11 Hoosac (2)
Cleary Alice, clk Self Service Shoe Store, r 57 Glen av
" Elizabeth, wid Patrick, dom, r 216 State rd, Bray
" Thomas B, clk Self Service Shoe Store, r 57 Glen av
" William G, mech Parker Motor Sales Co, r 57 Glen av
" William P, emp W S S Co, h 57 Glen av

Cleghorn Harry E, foreman J H M Co, h 149 W Main
" J Andrew, treas N A Machine Brush Co, h 315 Main
" Susan A, clk 103 Main (436), h 143 W Main
Clement Agnes A Mrs, emp W P Wks, h 117 Eagle
" Alexander M, com trav, r 43 Notch rd, Bray
" Florence M, emp W P Wks, r 117 Eagle
CLEMENT JOHN V agt Strong, Hewat & Co, r 48 Holbrook
Clements James, emp A P W, r 196 Houghton
Clermont Edward A, clk 459 State rd, Greylock, r do
" Florence, teacher Notre Dame School, r 459 State rd, Greylock
" Henry H, mgr 459 State rd, Greylock, h do
" Irene, clk G Mills, r 459 State rd, Greylock
Cleveland Egbert C, h 60 Park av
" Ruth F, teacher, r 60 Park av
Clifton Samuel, emp G Mills, r 279 Beaver
Climax Candy Co, Benjamin F Betti prop, wholesale conf rear 113 Holden
Cline—see Kline
Clossey Edward J, agt B & A, h 293 Ashland
" Harold P, student, r 293 Ashland
" Patrick, janitor Haskins School, r 293 Ashland
Cloverdale Co The, grocers, Edward T Yarter mgr, 32 Main; Jordan J McSheen mgr, 66 Union; Archie J Boyer mgr, 148 Ashland; Francis F Robare mgr, 261 River
Clum Alice M, r 7 Quincy
" Arthur, emp W S S Co, h 146 Bracewell av
" Clarence A, r 7 Quincy
CLUM CLARENCE L prop Clum's Tourist Home, h 7 Quincy
" Katherine M, bkpr 13 Eagle, r 7 Quincy
" Lawrence M, teacher Cortland, r 146 Bracewell av
" Tierney J, emp Albany, r 7 Quincy
CLUM'S TOURIST HOME Clarence L Clum prop, rooms 7 Quincy, see p 54
Coates Frank L, emp S Spec Co, h 83 Williams
" James, salesman N A G L Co, h 170 Bracewell av
" Loretta C, phone opr N E Tel & Tel Co, r 170 Bracewell av
Cobelli Arcolino, lab, h 13 Pebble
Cochrane Ada, wid Gordon, h 48 Holbrook
" Betty C, nurse, r 48 Holbrook
Codogni Rose M, hskpr 62 Holden, r do
Cody Elizabeth, h 57 Lincoln
" James H, retired, h 58 Quincy
" John J, emp A P W, h 32 Meadow
" Katherine F, teacher Brayton School, r 32 Meadow
CODY MARGUERITE M emp Haskins Branch North Adams Public Library, r 32 Meadow
" Nellie F, hskpr 11 Potter pl, r do
" Thomas J, weaver, h 582 State rd, Greylock
" William H, emp A P W, h 11 Potter pl

The S. B. Dibble Lumber Co. LUMBER and MILL WORK

Cody—see Cote, also Coty
Coffey Timothy A, mgr L K Liggett Co, h 47 Montana
Coffill Cora M, teacher Quincy, Mass, r Valley Park, R D 1
" Florence M, r Valley Park, R D 1
" Frederick M, emp A P W, h Valley Park, R D 1
" Louis R, farmer, r Valley Park, R D 1
Cogswell Albert, retired, h 54 Richview av, Bray
Cohen Albert, student, r 73 Hall
" Harry A, emp W P Wks, h 15 South
" Jacob V, peddler, h 227 Ashland
" Joseph (Cohen & Newman), h 73 Hall
" Joseph A, prop Sterling Barber Shop, h 27 Washington av
" Sadie, emp N Y City, r 73 Hall
" & Newman (Joseph Cohen and Jacob Newman), tailors 16 Eagle
Colbert Edward M, auto mech Shapiro Motors, h 35 Union
Cole Fred W, carp, h Gleason, Clarksburg
Collette Anthony, retired, h 303 River
" Charles A, shoe mkr, r 303 River
" Claude, r 303 River
" Daniel, shoe wkr W S S Co, h 215 Houghton
" Dorothy E, emp W T Grant Co, r 215 Houghton
" Edward, emp A P W, h 47 Tremont
" Fred, emp W Ernest Reese, r 174 Veazie
" Joseph A, elec, h 174 Veazie
" Leona (Mrs William), clk J J Newberry Co, h Union ext, Mohawk Trail
" W Claude, farmer, h Union ext
" William C, farmer, h Union ext, Mohawk Trail
Collier Katherine F, teacher D H S, r 1053 Mass av, Bray
" Raymond F, emp W S S Co, h 87 Veazie
" William, emp Johnson Foundry, h 211 Houghton
" William J, weaver H C M, h 408 River
Collings Albert D, h 23 Brooklyn
" Harold, emp Schenectady, N Y, r 23 Brooklyn
" Lucille, com rep N E Tel & Tel Co, r 23 Brooklyn
" Marion, emp Model Laundering Co, r 23 Brooklyn
Collins Anna, wid William, nurse 98 Church, r do
" Anne I, teacher Drury H S, r 105 W Main
" Bridget, wid Patrick, h 31 High
" Cecelia M, h 105 W Main
" Charles B Jr, emp S Spec Co, r 7 N Holden
" Charles W, salesman N A Motor Co, h 95 W Main
" Clayton F, emp S Spec Co, r 188 E Quincy
" Daniel L, foreman G Mills, h 39 Taft, Greylock
" Daniel L Jr, emp G Mills, r 39 Taft, Greylock
" Edward, emp A P W, r 27 State
" Elizabeth B, prac nurse, r 51 Washington av
" Elizabeth E, wid Frank, h 1334 Mass av, Blackinton
" Elizabeth M, r 31 High

Collins Ellen, wid Daniel, h 540 State rd, Greylock
" Evelyn O, student, r 127 River, Blackinton
" Francis B, emp S Spec Co, r 7 N Holden
" Henrietta C, wid Charles B, h 7 N Holden
" Herbert W, emp Model Laundering Co, h 127 River, Blackinton
" Honorita B, emp S Spec Co, r 7 N Holden
" J F & Co, Mrs Mary J Collins, prop; John F Collins, mgr, wholesale tobacco 46-48 State
" James, retired, r 8 Brooklyn ter
" James E, emp Collins Cigar Store, r 12 Freeman av
" James P, chauffeur City Taxi, r 27 State
" Janet J, student, r 188 E Quincy
" John F, mgr J F Collins & Co, r 23 Hudson
" John H, auto mech, h 188 E Quincy
" John W, emp Mohawk Garage, h 23 West End ter, Bray
" Joseph, emp S Spec Co, r 3 Arnold lane
" Katherine, emp G Mills, r 540 State rd, Greylock
" Mary, r 540 State rd, Greylock
" Mary J, wid John, prop J F Collins & Co, h 23 Hudson
" Walter E, retired, h 394 Union
Colo Clyde P, cleaner 123 Holden, r 64 Richmond av
" Faustino, h 64 Richmond av
" Leo J, emp A P W, r 64 Richmond av
" Rudolph, emp A P W, h 2 Rock
Colonial Filling Station, David W Chambers mgr, 128 Union
Colt Edward O, emp B Co, h 589 W Main
" Helen M, emp A P W, r 26 Charles
" Robert H, emp Blackinton, h 26 Charles
Columbus Cyril M, r 24 Holden
" Henry, retired, h 47 Phoenix
" Nelson, shoe wkr, r 47 Phoenix
Combs Harold F, emp S Spec Co, h 36 State
" Mildred M Mrs, r 69 Main
Comeau Mary A (Mrs Russell W), emp S Spec Co, h 266 Beaver
" Russell W, emp S Spec Co, h 266 Beaver
Comisky Nan F, r 96 Eagle
Como Frank, emp W P Wks, h 5 Grant
" Neal, emp Berkshire-Devine Corp, h 23 South
Compagna—see Campagna
Companardi Arthur, emp Berkshire Ice Cream, r 12 Adams
Comtois Doris M, emp A P W, r 701 State
" Roma M, sten A P W, r 701 State
" Solomon, h 721 State rd
" Ulric J, emp W S S Co, h 701 State rd
Conant Maude (Mrs Thomas G), phone opr N E Tel & Tel Co, h 50 Chase av
" Thomas G, emp B & M, h 50 Chase av
Coney Island Hot Dog Stand, Joseph Jaworski prop, 46 Holden
Congdon Helen F, bkpr B C & G Co, r 15 Quincy

YARTER COAL CO. Anthracite COAL Bituminous
24 Ashland St. Tel. 9 N. Adams

Conley Martha, clk 109 Main, h 169 Pleasant
" Myron G, lab, h 107 Richview av, Bray
" —see Connelly
Conlin Frank, emp W P Wks, r 335 River
Conlon Alice C, emp W P Wks, r 19 Prospect
" Anna M, clk M Lurie & Co, r 19 Prospect
" Helen F, r 19 Prospect
" John, mach J H M Co, r 28 State
" Katherine C, clk N A G L Co, r 19 Prospect
" Margaret, wid William, h 19 Prospect
" Mary M, mach opr W P Wks, r 19 Prospect
" Michael W, chief of police, h 39 Bracewell av
" Thomas E, cigar mkr 39½ Main, h 44 Ashland
" —see Conley, Connelly
Connaughton Thomas, emp G Mills, h 1129 Mass av, Blackinton
Connell John W, dresser B Co, r 31 Main
" Thomas P, printer A P W, r 212 Church
Connelly Lawrence, emp A P W, h Eagle, Clarksburg
" Mary, r L Connelly, Eagle, Clarksburg
" —see Conley
Conniff Katherine, wid Michael, h 46 Marietta
" Mary J, h 97 Prospect
Connor George P, cashier Swift & Co, r 79 Ashland
Connors Andrew, r City Infirmary
" Anna, emp A W P Wks, h 103 Main (628)
" Anna, wid Charles, r 236 Eagle
" Charles Jr, emp A P W, r 236 Eagle
" Doris A (Mrs William F), sten Pure Oil Co, r 5 High
" Helen, sten S Spec Co, r 3 Brooklyn ter
" Jennie, h 54 Rand
" John, emp N A G L Co, r 54 Rand
" Marion, r 3 Brooklyn ter
" Mary L, r 54 Rand
" Patrick F, bkpr Modern Dairy, h 7 Brooklyn ter
" Patrick J, r 54 Rand
" Thomas F, emp Pittsfield, h 3 Brooklyn ter
" William, emp A P W, r 44 W Main
" —see Conners, O 'Connor
Conrad Alice H, emp N Y C, r 17 Northern Lights av
" Anna, spinner H C M, r 17 Northern Lights av
" George, emp Briggsville, h 17 Northern Lights av
" Peter, emp S Spec Co, r 17 Northern Lights av
Conroy Francis J, emp W P Wks, h 19 Gallup
Conseil Ste Cecile of L'Union St John Baptiste, No 315, pres, Mrs Maria Senecal; v-pres, Mrs Antoinette Bonvouloir; sec, Mrs Alexina Mandeville. Meets 2nd Tuesday 7:30 at St Jean Hall
CONSOLIDATED TEXTILE CORP Windsor Print Works Division bleachers, dyers and printers cotton fabrics Union from Canal Cliff, mgr, Joseph Bennett, see p 61

Contois Adelard, emp B & M, h 131 State
" Ersula E, student, r 131 State
" Hormidas, opr A P W, h 354 Kemp av
" Mathias, emp A P W, h 9 Loftus
" Rene W, emp H C M, h 457 Union
Convery Bertha J, wid Edward M, h 81 W Main
" Ellen A, emp Pittsfield, r 81 W Main
" Josephine, emp B Mills, r 81 W Main
" Maude, emp Williamstown, r 81 W Main
Conway Clarence, r 26 Charles
" Hannah J, h 1485 Mass av, Blackinton
" Helen F, r 1485 Mass av, Blackinton
" Margaret T, r 1485 Mass av, Blackinton
" Patrick J, emp A P W, h 26 Charles
" Thomas, fireman A P W, h 39 Phoenix
Coody Lucius M, emp A P W, h Gleason, Clarksburg
Cook Alfred R, roofer 1503 Mass av, Blackinton, h do
" Arthur, r 108 W Main
COOK BENJAMIN K v-pres North Adams Gas Light Co, h 1268 Church, R D 3
" Charles Jr, truck driver W E Gove, r 116 Reed
" Chester G, lab, h 53½ River
" Grace, emp W P Wks, r 20 Main
" Howard D, farmer, h Church ext, R D 3
" Mary F Mrs, h 20 Main
" Nelson F, retired, h 108 W Main
" Oscar D, farmer, h 1270 Church, R D 3
" Robert R, r 1270 Church
" Verne, weaver, r 22 Hudson
COOK'S SERVICE STATION Peter Koch prop, gas,, oils, batteries, cigars, etc 326 State rd, Greylock, see p 32
Cookis Israel, grocer 353 River, h 355 do
" Samuel, clk Army & Navy Store, r 34 Brooklyn
" William, h 34 Brooklyn
Cookish Edward, peddler, h 14 Bond
Coon Mabel, wid Milford, hairdresser 85 Main (204), r 151 Liberty
Coones Fred, emp J W Beaman, Hodges Cross rd, r do
Cooney Mary, wid Patrick, h 622 E Main
Coonrad Bertha M A, spinner H C M, r 104 Beaver
" Bertha M, wid Charles A, h 104 Beaver
" Minnie, r 104 Beaver
Coons Earl T, carp, h 69 Hathaway
Coop William H, emp Banker Cigar Co, res Adams
Cooper Arthur, h 1561 Mass av, Blackinton
" Bertha Mrs, maid 125 Bracewell av, r do
" Edith C, bkpr B L Co, r 89 Liberty
" Harold, bkpr, h 25 Leonard
" John B, prop Riverside Granite & Marble Wks, h 89 Liberty
" Viola, teacher Mark Hopkins School, r Wellington Hotel

Copeland Maude W, emp G Mills, r 429 State rd, Greylock
" Olivine Mrs, asst matron N A Ladies' Rest Room, h 5 Crowley av
" William, overseer G Mills, h 429 State rd, Greylock
Corbelle Harriet Mrs, h 212 Beaver
Corbier Gilbert, lab, h 164 Ashland
Corbo Adelaide Mrs, nurse N A Hosp, r do
Corbosiero Frank, emp A P W, h 163 State
" Mary, emp Richmond Cafeteria, r 163 State
Corcoran Fred, emp Briggsville, r 31 Main
" Jeannette Mrs, r 176 Bracewell av
Corliss Catherine, maid 54 Cherry, r do
Cormier Clovina, r 26 Phelps av, Greylock
" Inez M, wid William, r 20 Marietta
Corse Melvin H, emp U S M Corp, h 11 Goodrich, Bray
Corsi Amelia C, emp S Spec Co, r 94 Furnace
" Anthony, lab B & M, h 94 Furnace
" Raymond J, r 94 Furnace
Corsiglia Eleanor, music teacher 79 Chestnut, r do
" Mary Mrs, h 79 Chestnut
" Rose, nurse 79 Chestnut, r do
Coryea Edward J, painter and paperhanger 129 River, Blackinton, h do
Cosetta William, chief opr S Spec Co, h 199 State
Cossaglio Alfred, r 148 State
" Battista, emp W S S Co, r 148 State
" Joseph, r 148 State
" Michael, emp 8 River, r 165 do
" Stephen, lab, h 148 State
Cossiglio Amelia, emp W S S Co, r 337 Walnut
" Batista, emp A P W, h 337 Walnut
Costa Nicholas, emp H W C B Co, h 9 Marietta
Costal Michael C, emp J I M & S, h 267 River
Costello Catherine E, engraver A P W, r 22 Central av
" Elizabeth, wid Patrick, h 22 Central av
" Robert R, electrical cont and electrical supplies 13 Ashland, h do
" Russell S, emp Robert R Costine, r 13 Ashland
Cota Albert B, emp B & M R R, h 22 Harrison av
" -Kane Co Inc, wholesale men's furnishings Weber av, pres-treas, Ruel R Cota; v-pres, Patrick J Kane; clk, James O'Halloran
" Ruel R, pres-treas Cota-Kane Co, h 18 Spring
Cote Albany, emp B C & G Co, h 105 Front
" Armand A, mill opr, h 138 Protection av, Greylock
" Blanche, r 123 Beaver
" Clarence, r 123 Beaver
" Dolphis, weaver Briggsville, r 61 River
" Frank, r 123 Beaver
" Helene (Mrs Leonard), emp H C M, h 120 Cliff

Cote Joseph, U S A, r 123 Beaver
" Joseph I, emp A P W, h 8 Crossey pl
" Leonard, weaver H C M, h 120 Cliff
" Millie E Mrs, h 123 Beaver
" Theophile, carp, r 4 Miner
COTE VALMORE O lawyer 85 Main (412-14), h 881 Mass av, Bray
Cottage Rooming House, Pedercine Bros props, 27 State
Cottrill Audrey B (Mrs Ernest S), clk 24 Marshall, h 89 Liberty
" Ernest S, prop Cottrill's, h 89 Liberty
" Kate Mrs, h 89½ Liberty
Cottrill's, Ernest S Cottrill prop, delicatessen and pork store 24 Marshall
Coty Ethel (Mrs George), emp Briggsville, h 12 River
" George, emp A P Wks, h 12 River
" Louis A, emp Standard Oil Co, h 455 Main
" —see Cote, Cody
Couch Susan L wid Mark E, h 243 Church
Coughlan Emma L (Mrs Humphrey), prop Gateway Pharmacy, h 31 Dover
" Humphrey J, city treas, h 31 Dover
" John H, meat peddler, r 62 Bracewell av
Coughlin Donald F, yd master West Gate Fuel Co, h 1051 Mass av, Blackinton
" James M (N A Beef & Produce Co), h 117 Pleasant
COUGHLIN M PAUL mgr West Gate Fuel Co, h 25 Dover
" Mary, student, r 117 Pleasant
" Roland D, clk, r 31 Dover
" William C (N A Beef & Produce Co), (off State n B & M tracks), res Keene, N H
Coulette Noah, emp B C & G Co, r 47 Front
Coulombe Harvey J, asst supt Boston Mut Life Ins Co, h 30 Ashland
Coulter Albert, prop Houghton St Market, h 81 Marietta
" Edward R, roofer 33 Ryan's lane, h do
" Herbert F, clk Houghton St Market, r 81 Marietta
" Sidney T, souvenir store mgr Mohawk Trail, h 238 State rd, Bray
" Thomas, foreman W P Wks, h 53 Prospect
Counter Frank, loom fixer, r 100 Eagle
" —see Contois
Courchene Charles R, retired, h 312 Walnut
Courtemanche Henry P, emp A P W, r 543 State
" Joseph M, farmer, h 543 State
" Paul E, r 543 State
" Philias, painter Mohawk Garage, h 55 Dean
" Roland E, emp A P W, r 543 State
Courtney Emaline, waitress Richmond Hotel, r 69 Main (2)
Courtot Frank, emp W P Wks, h 110 Center

BURLINGAME & DARBYS CO. UNIVERSAL ELECTRIC APPLIANCES, FLAT-IRONS, PERCOLATORS, TOASTERS AND WAFFLE IRONS
TELEPHONE 41 64 MAIN STREET

Courts: District Court of N Berkshire, Hon Carlton T Phelps, justice; John E Magenis, William F Barrington, special justices; Joh Martin, clk; Harry Quackenbush, probation officer, 29 Bank. Office hours 9 to 12 a m, 2 to 4 p m. Sessions for criminal cases 9 a m daily except Sundays and holidays; for civil cases 9 a m
" Probate and Insolvency Court, judge, Arthur M Robinson; asso judge, Hugh P Drysdale; registrar, William S Morton of Adams; asst, Alice M Hoyt. Terms, at Pittsfield 1st Tuesday of January, February, March, April, May, June, September, October and December 3rd Tuesday of July, Wednesday following 1st Monday of November
" Superior Court, Walter Perley Hall, chief justice; there are 31 associate justices; Irving H Gamwell, clk; Pittsfield. Sessions, civil (with jury), at Pittsfield 1st Mondays of April and October; civil (without jury) 2nd Monday of January and July; criminal, 2nd Monday of January and July
" Supreme Judicial Court, Arthur P Rugg, chief justice, Worcester; there are six associate justices; Irving H Gamwell, clk. Pittsfield full bench 3rd Tuesday of September
" Supreme Court of the United States, chief justice, Charles E Hughes; asso justices, Benjamin Cardozo, N. Y; James C McReynolds, Tenn; Louis D Brandeis, Mass; Willis Van Devanter, Wy; George Sutherland, Utah; Pierce Butler, Minn; marshal, Frank K Greene, Ky; reporter, Ernest Knabel, N Y; clk, Edward T Sanford, Tenn
Coutu Albert, r 61 Willow Dell
" Archie, barber shop 147 Eagle, h 61 Willow Dell
" Ernest, emp A P W, r 61 Willow Dell
" Florence (Mrs Joseph), emp A P W, r 16 Beacon
" J Alfred, lab, h 10 Tannery yd
" Joseph, plumber Hatfield, r 16 Beacon
Couture Amelia Mrs, h rear 77 Holden (1)
" Arthur J, ice and wood dealer 229 Protection av, Greylock, h do
" Yvonne G, r 229 Protection av, Greylock
Coxen Harold M, mgr Hoosac Mills Corp, h 61 Cherry
" Natalie, emp New York, r 61 Cherry
Coyne Michael J, policeman, h 103 Eagle
" William F, r 103 Eagle
Cozzaglio Michael, emp Petris Cleaners & Dyers, h 165 River
" Michael D, emp Renfrew, h 153½ State
Craig Albert W, supt W P Wks, h 31 Marion av, Bray
Cramer Abraham, prop North Adams Public Market, r 87 Veazie
" David, junk peddler, h 87 Veazie
" Ida, r 200 Church
" Leon, salesman, r 26 Royal av

House Wiring **ISBELL ELECTRIC CO.** Electric Fixtures
92 MAIN STREET Tel. 1190 NORTH ADAMS, MASS.

Cramer Louis, clk 59 Center, r 200 Church
" Max, dry goods peddler, h 26 Royal av
" Michael, clk 59 Center, r 200 Church
" Morris, student, r 87 Veazie
" Rebecca, student, r 200 Church
" William, meats 59 Center, h 200 Church
Crandall Evelyn M (Mrs F Rayside), bkpr A A Wood, r 61 Leonard
" F Rayside, plumber A A Wood, r 61 Leonard
Crapo Florence E, emp A P W, r 45 N Holden
" Josie, wid Joseph, r 45 N Holden
Craven Bridget E, wid Patrick, h 116 W Main
" Edward S, clk Linehan & Craven, r 116 W Main
" James L, emp U S Govt, r 45 W Main
" Joseph W, optometrist 69 Main, r 116 W Main
" Mary E, bkpr Berkshire Ice Cream Co, r 116 W Main
" Michael E, clk A P W, r 45 W Main
" Michael F, retired, h 45 W Main
" Walter J, mgr Berkshire Ice Cream Co, r 105 W Main
CRAVEN WILLIAM H (Linehan & Craven), h 121 W Main
" William L, emp McCraw & Tatro, h 79 Veazie
Crawford Charles, lab, h 5 Hescock pl
" Ethan Evans, student, r 191 Main
" Fred W, h 119 Hall
" J Harry, clk Apothecary Hall, r 76 Brooklyn
" James J, emp A P W, h 9 Magnolia ter
CRAWFORD JOSEPH W radium, X-ray, electro therapeutics and internal medicine 191 Main, h do, office hours 2:30-4 p m and 7:30-9 p m except Fridays, and Sundays by appointment, tel 173, see p 69
" Matthew L, emp W P Wks, r 76 Brooklyn
" Prudence Jane, student, r 191 Main
Crawley Warren J, retired, h 346 W Main
" —see Crowley
Crepeau Bella, emp Pittsfield, r 85 W Main
" Hormidas G, retired, h 85 W Main
" Idas, emp Greenfield, r 85 W Main
Creran Francis W, salesman, h 60 Protection av, Greylock
Crescenberi Battista, emp Wellington Hotel, h rear 82 Furnace
Cretelli Nellie Mrs, h 6 Tyler
Crews Cecil R, farmer, h 254 Protection av, Greylock
" Edward J, fireman N A F D, h 46 Hall
" Elizabeth, r 39 Chesbro av
" Harold M, teamster, r Phelps av, Greylock
" Harry, carp 102 Marion av, h do
" James, emp S Spec Co, r 164½ E Quincy
" John, janitor Brayton School, h 263 State rd
" John, emp W P Wks, h 46½ Hall
" Margaret J Mrs, clk 5 Weber av, r 164½ E Quincy
" Mary Louise, teacher, r 263 State rd, Greylock

Lumber of all kinds with Service **The S. B. Dibble Lumber Co.**

Crews Nelson E, h 593 W Main
" Reginald G, prop Mt Williams Greenhouses, h 1090 State rd, Blackinton
" Robert, clk B & M, h 39 Chesbro av
" Robert A, emp W S S Co, h 94 Liberty
" William H, farmer, h Phelps av, Greylock
" William H Jr, r Phelps av, Greylock
Crippa Charles J, mgr United Cigar Store, r 132 State
" Helen L (Mrs Charles), bkpr 22 Eagle, h 132 State
" Julia M, wid Joseph, h 136 State
" Louis W, painter, h 132 State
CRIPPEN HAROLD E (Geddes & Crippen), and special agt The Berkshire Life Insurance Co, r 61 Marion av, Bray
" Lucy, wid Ambrose, h 92 Hathaway
Crittelli Isadore, emp A P W, h 29 Adams
" Vitalia, emp A P W, h 15 Tyler
Crocker Abbie (Mrs Joseph), clk Boston Store, h 222 Eagle
" Allen, emp A P W, r 222 Eagle
" Edward, r 222 Eagle
" Emma, emp W P Wks, h 250½ Eagle
" Joseph H, cashier B & M freight office, h 222 Eagle
" Virginia D, r 222 Eagle
Crockwell Myra Mrs, dom, h 24 Holden
" Thomas, emp A P W, h Whittesley av, Greylock
" William, emp A P W, h 323½ River
Crofts Anna H, teacher Haskins School, r Wellington Hotel
" Helen, student, r 148 Brooklyn
" John F, chauffeur, r 148 Brooklyn
" Nicholas M, physician 45 Main, h 343 W Main
" Thomas F, barber 37 Bank, h 148 Brooklyn
" Thomas H, clk, r 148 Brooklyn
" William J, r 565 Union
Crogan Patrick J, fireman W P Wks, r 39 Center
Croghan Katherine, grocer 144 Liberty, h 142 do
Cronin Anna, emp Richmond Hotel, h 103 Main (428)
" Cornelius, emp A P W, r 10 Elm
" Gerald J, emp A P W, r 31 W Main
" John F, h 164 Prospect
" Margaret F, sten Met Life Ins Co, r 31 W Main
" Mary A, teacher Williamstown, r 31 W Main
" Mary A, wid John S, h 31 W Main
" Nora E, nurse Met Life Ins Co, r 31 W Main
Cronk Clinton A, emp W P Wks, h 691 State, R D 1
Crosier Earle D, emp city, r 622 Main
" Elbert L, painter, h 2 N Veazie
" Elbert L, farmer, h 269 Ashland
" Frederick E, emp A P W, r 269 Ashland
" George D, r 91 Marion av, Bray
" George W, clk Apothecary Hall, r 2 N Veazie
" Howard, carp, h 2 N Veazie

PETRI'S CLEANING DYEING AND FURRIERS
Furs Cleaned, Repaired and Remodeled - Cold Storage for Furs. 8-10 River St., cor. Eagle St. Tel. 650. Branches: Adams, Mass.; Hoosick Falls, N. Y.

Crosier Jefferson, emp B & M, h 257 River
" Lillian, wid Dudley, r 622 Main
" Marion E, teacher Houghton School, r 91 Marion av, Bray
" Nellie S, wid George, prop Greylock Grocery Co, h 91 Marion av, Bray
" Raymond, emp 31 Holden, h 65 Hathaway
" Viola, wid Herbert S, r 273 W Main
" Walter S, r 91 Marion av, Bray
Crosina Alfred D, elec A P W, r 108 Furance
" Frederick M, boiler tender W P Wks, h 108 Furnace
Crowe Mary, wid William J, r 103 Holden
Crowley Eva B, waitress Oriental Restaurant, r 22 Temple
" Francis L, student, r 247 Eagle
" John, trucking 431 Eagle, h do
" John F, emp P O, h 433 Eagle
" Joseph J, emp P O, r 363 River
" Rose A Mrs, h 22 Temple
" Stanis, shoe wkr, r 73 Church
" T Francis, physician 111 Main, h 247 Eagle
" Timothy J, assessor, h 1 Crowley av
Crown Paint & Paper Co, Leon W Graves prop, 101 Main
Crowther Harry, emp W P Wks, h 353 Eagle
Crum Byron E, emp A P W, h 100 W Main
" —see Krum
Crystal Lake Ice Co, John M Daud prop, Clarksburg, R D 2
Cuccio Lawrence, emp A P W, r 92 Francis
Cuddeback Alfretta (Mrs Horace), emp Hefferman Brush Co, h 656 Ashland
" Cora, wid Ward, emp Drury High School, h 26 Lincoln
" Horace W, emp Excelsior Printing Co, h 656 Ashland
" Mildred C, student, r 26 Lincoln
" Preston G, signalman B & M, r 26 Lincoln
Cudworth Caroline, wid Harlan P, h 14 Blackinton
" Richard, emp A P W, r 26 W Main
Cullen Anna Mrs, bkpr N A G L Co, r 50 Chestnut
" Julia A, wid Michael H, h 660 Main
Cullinan Nora, r 287 River
" Thomas J, h 287 River
Culpo John, h 100 Furnace
" Joseph P, shoe wkr W S S Co, h 55 Whitman
" Palma, wid Angelo, h 152 Witt av
CULPO PETER (Rosa Restaurants), r Wellington Hotel
" Richard L, emp A P W, r 152 Witt av
" Tito, student, r 100 Furnace
Culver George W, supt N A G L Co, h 423 W Main
Cume—see Cumm, also Viens
Cumm Bernard B, emp G Mills, r 116 Protection av, Greylock
" Irene E, dom, r 116 Protection av, Greylock
" Peter M, h 116 Protection av, Greylock
" Rhoda B, spinner G Mills, r 116 Protection av, Greylock

'blue coal' YARTER COAL CO.
THE GUARANTEED ANTHRACITE TEL. 9 24 ASHLAND ST.

Cumm Rita L, student, r 116 Protection av, Greylock
" Rose, emp H C M, r 164½ E Quincy
Cummings Alice F, teacher Johnson School, r 74 Bracewell av
" Catherine C, bkpr 63 Eagle, r 74 Bracewell av
" Dorothy, r 90 Hall
" Edmond L, emp A P W, r 24 Frederick
" Frank J, emp Bennington, Vt, h 121 Brooklyn
" Gertrude M, nurse, r 74 Bracewell av
" Helen Mrs, school nurse, r 49 Brooklyn
" Helene T, opr N E Tel & Tel Co, r 74 Bracewell av
" Irene, emp S Spec Co, r 102 Liberty
" John, retired, h 96 Liberty
" John A, engraver A P W, h 24 Frederick
" John A Jr, emp A P W, r 46 Bryant
" John M, emp Portland, Me, r 74 Bracewell av
" Louie E, prop Mohawk Dental Laboratory, res Adams
" Mary E, teacher Freeman School, r 96 Liberty
" Mary F, emp City Hall, r 74 Bracewell av
" Owen H, h 74 Bracewell av
" Pierce F, emp N A G L Co, h 103 Eagle
CUMMINGS PIERCE J pres Payne-Cummings Hardware Co and trustee North Adams Savings Bank, h 30 Hall
" Thomas F, supr manual training public schools, h 102 Liberty
Curley Alice F, teacher Haskins School, r 116 Prospect
" Bernard F, emp W P Wks, h 116 Prospect
" Catherine C, clk C H Cutting & Co, h 53 Brooklyn
" Irene, nurse N Y City, r 116 Prospect
" Nellie B, wid Bernard, grocer 420 Main, r 416 do
" Susan E (Mrs William E), emp H C M, h 60 Richview av, Bray
" William E, h 60 Richview av, Bray
CURRAN C J MEMORIAL CLINIC Dr George L Curran, 63 Eagle, see p 68
CURRAN GEORGE L physician 63 Eagle, h 170 Pleasant, office hrs, 2-4 and 7:30-8:30 p m, Thursdays and Sundays 11 a m to 12m, tels 1 and 2
CURRAN WILLIAM L physician and eye, ear, nose and throat 103 Main (201), h 3 Elmwood av, office hrs, 9-12 a m, 2-5 p m, evenings 7-8 p m, Sundays 10-11
Currant Peter, emp H C M, h 62 Gallup
" William G, musician, h 153 Cliff
Curry Charles J, emp W P Wks, r 49 Central av
" Daniel, ins agt B Mut Life Ins Co, r 29 Union
" Edward J, weaver Briggsville, h 47 Franklin
" Etta A, wid John H, h 129 Franklin
" Katherine J, h 49 Central av
" Mildred M, phone opr N E Tel & Tel Co, r 47 Franklin
" Rose A, sten W K M Co, r 47 Franklin
" Samuel, emp Wellington Hotel, r Berkshire Hotel
Curtis Irving D, emp W P Wks, h 186 Eagle

Curtis John, r City Infirmary
Curwood James L, porter B & M, r 98 Meadow
Cutler Clifford, emp 174 State, h 9 Central av
" Fannie Mrs, r 129 Ashland
" Fred E, emp S B D L Co, h 30 Richview av, Bray
" Lewis R, sketch mkr, h 69 Montana
" Raymond B, emp S Spec Co, h 31 Veazie
CUTTING C H & CO INC clothiers 52 Main, pres, Charles H Cutting; v-pres, Robert A Thompson; treas, Garrett P Fitch; clk, Robert K Thompson, see insert opp name
CUTTING CHARLES H pres C H Cutting & Co, h 182 Main
Cyr Adolphus, retired, h 17 Gallup
" Charles M, jeweler Barnes Jewelry Store, h 517 Union
" Ernest L, shoe mkr, h 139 Walker
" Eustache, carp, r 517 Union
" Louis, emp H Morrier, r 117 Meadow
" Mary, wid Joseph, r 117 Meadow
" —see Serre

DACH LOUISE E, student, r 289 River
" Robert P, emp J I M & S, h 289 River
DAGENKOLB GEORGE treas Heffernan Brush Co, res Adams, Mass
Dagnoli Batista, emp B & A, h 80 Lyman
Daigle Mary, wid Exias J, h 145 Cliff
" Rosa A, weaver H C M, r 145 Cliff
" Victoria M R, emp H C M, r 145 Cliff
Daignault Wilfred F, emp H C M, h 111 Gallup
Daigneault Alfred, h 9 Secor av
" Arthur, emp A P W, h 53A River
" Fred, emp B & M, r 53A River
" Ida, emp H C M, r 9 Secor av
Dailey Edward J, clk Hazzard Shoe Store, r 73 Brooklyn
" Edward S, emp A P W, h 70 Lincoln
" Elizabeth Mrs, emp W P Wks, r 73 Brooklyn
" J Frank, plumber 30 Eagle, h 52 E Quincy
" James J, emp A P W, h 45 North
" Katherine, teacher, r 70 Lincoln
" Margaret, wid John E, r 86 W Main
" Timothy, r 30 Holden
" —see Daley
Dal Dos Catherine, student, r 38 School
" Louis, conf 9 Brooklyn, h 38 School
Daldos Alfred L, student, r 253 State
" Guido, student, r 253 State
" Julius, h 253 State
" Lena J, emp V Mills, r 253 State
" Pearl V, dom, r 253 State
Daley John, painter, r 38 Veazie
Dalgliesh William W, mill opr, h 40 Goodrich, Bray
Dalo Angelo, emp A P W, r 113 State

You'll Feel Great

We've just talked with a man who had made up both his mind and his budget NOT to spend a cent for clothing.

A CUTTING suit at $20 changed both his plans and appearance.

Read what he said.

"I've never had so many thrills out of so little money . . . and I think every man in North Adams with $20 on deposit will find more interest in your cabinets than he will at his bank."

Suits and Overcoats
$15 to $40

C. H. Cutting & Co.
North Adams

Curtis John, r City Infirmary
Curwood James L, porter B & M, r 98 Meadow
Cutler Clifford, emp 174 State, h 9 Central av
" Fannie Mrs, r 129 Ashland
" Fred E, emp S B D L Co, h 30 Richview av, Bray
" Lewis R, sketch mkr, h 69 Montana
" Raymond B, emp S Spec Co, h 31 Veazie
CUTTING C H & CO INC clothiers 52 Main, pres, Charles H Cutting; v-pres, Robert A Thompson; treas, Garrett P Fitch; clk, Robert K Thompson, see insert opp name
CUTTING CHARLES H pres C H Cutting & Co, h 182 Main
Cyr Adolphus, retired, h 17 Gallup
" Charles M, jeweler Barnes Jewelry Store, h 517 Union
" Ernest L, shoe mkr, h 139 Walker
" Eustache, carp, r 517 Union
" Louis, emp H Morrier, r 117 Meadow
" Mary, wid Joseph, r 117 Meadow
" —see Serre

DACH LOUISE E, student, r 289 River
" Robert P, emp J I M & S, h 289 River
DAGENKOLB GEORGE treas Heffernan Brush Co, res Adams, Mass
Dagnoli Batista, emp B & A, h 80 Lyman
Daigle Mary, wid Exias J, h 145 Cliff
" Rosa A, weaver H C M, r 145 Cliff
" Victoria M R, emp H C M, r 145 Cliff
Daignault Wilfred F, emp H C M, h 111 Gallup
Daigneault Alfred, h 9 Secor av
" Arthur, emp A P W, h 53A River
" Fred, emp B & M, r 53A River
" Ida, emp H C M, r 9 Secor av
Dailey Edward J, clk Hazzard Shoe Store, r 73 Brooklyn
" Edward S, emp A P W, h 70 Lincoln
" Elizabeth Mrs, emp W P Wks, r 73 Brooklyn
" J Frank, plumber 30 Eagle, h 52 E Quincy
" James J, emp A P W, h 45 North
" Katherine, teacher, r 70 Lincoln
" Margaret, wid John E, r 86 W Main
" Timothy, r 30 Holden
" —see Daley
Dal Dos Catherine, student, r 38 School
" Louis, conf 9 Brooklyn, h 38 School
Daldos Alfred L, student, r 253 State
" Guido, student, r 253 State
" Julius, h 253 State
" Lena J, emp V Mills, r 253 State
" Pearl V, dom, r 253 State
Daley John, painter, r 38 Veazie
Dalgliesh William W, mill opr, h 40 Goodrich, Bray
Dalo Angelo, emp A P W, r 113 State

You'll Feel Great

We've just talked with a man who had made up both his mind and his budget NOT to spend a cent for clothing.

A CUTTING suit at $20 changed both his plans and appearance.

Read what he said.

"I've never had so many thrills out of so little money . . . and I think every man in North Adams with $20 on deposit will find more interest in your cabinets than he will at his bank."

Suits and Overcoats
$15 to $40

C. H. Cutting & Co.
North Adams

Cutting's . . . the store where you can trust the price you pay and the man you pay it to.

A Cutting salesman hates to lose a sale just as much as any other clothing man . . . but he'd rather have you walk out to look around than walk back to make a complaint.

His word has always been good . . . but his values now are better than at any time he has served you.

The following men are here to show you splendid suits and overcoats at $15 to $40.

Mr. Ottman
Mr. Haggerty
Mr. G. Granger
Mr. L. Granger
Mr. Brierly
Mr. Grande

C. H. Cutting & Co.
North Adams

Dalrymple Granville W, grocery peddler, h Natural Bridge rd
Dalton Charles W, mach, h 90 Notch rd, Bray
" Edward J, weaver H C M, h 91 Beaver
" Edward W, emp A P W, h 43 Notch rd, Bray
" Hannah, wid Edward, r 91 Beaver
" John E, office mgr N A G L Co, h 17 Bryant
" John Sr, engraver, r 90 Notch rd, Bray
" Marshall W, student, r 17 Bryant
" Mary E, nurse Williamstown, r 48 Kemp av
" Mary E (Mrs Edward J), emp W S S Co, h 91 Beaver
" Mena W, student, r 90 Notch rd, Bray
" Michael, emp H C M, h 380 Main
" Michael J, emp city, h 15 South
" William L, h 123 Marion av, Bray
" William P, barber 22 Bank, h 48 Kemp av
Daly John P, painter, r 38 Veazie
Damiano Joseph P, emp A P W, h 4 Robinson
" Louis, emp A P W, h 325 River
" Peter, mech, r 4 Robinson
D'Amico Benjamin S, emp A P W, h 172 Houghton
" Joseph S, emp H C M, h 243 State
" Peter, musician and ins agt Boston Mut Life Ins Co, r 245 State
Damon Albert M, sta eng, h 3 Secor av
" Ralph U, asst elec eng S Spec Co, h 57 Canedy
Danforth Arthur, h 491 W Main
" David N, emp A P W, h 426 Houghton, Clarksburg
" Martha, r 491 W Main
" William, U S A, h 37 Marshall
Danieli Angeline, r 1608 Mass av, Blackinton
" Giovanni, emp B & M, h 1608 Mass av, Blackinton
" James, student, r 1608 Mass av, Blackinton
" Joseph B, emp A P W, h 307 Walnut
" Rose, r 1608 Mass av, Blackinton
" Teresa, r 1608 Mass av, Blackinton
Daniels Anne H, asst N A Public Library, r 555½ W Main
" Arthur H, buyer Boston Store and clk First Baptist Church, h 505 Main
" Bert J, emp H C M, r 555½ W Main
" Blanche S (Mrs Charles H), chiropodist 286 Franklin, h do
" Charles H, elec S H & Co, h 286 Franklin
" Doris A, clk H W C B Co, r W Shaft rd, R D 1
" Dorothy P, student, r 505 Main
" Frank, student, r 65 Holden
" Helen, clk I Cookis, r 555½ W Main
" Herbert E, painter, h W Shaft rd, R D 1
" Herbert L, emp H C M, h 184 Prospect
" Ivis G, student, r 505 Main
" John, emp A P W, h 555½ W Main
" Joseph, r 65 Holden

Cutting's . . . the store where you can trust the price you pay and the man you pay it to.

A Cutting salesman hates to lose a sale just as much as any other clothing man . . . but he'd rather have you walk out to look around than walk back to make a complaint.

His word has always been good . . . but his values now are better than at any time he has served you.

The following men are here to show you splendid suits and overcoats at $15 to $40.

Mr. Ottman
Mr. Haggerty
Mr. G. Granger
Mr. L. Granger
Mr. Brierly
Mr. Grande

C. H. Cutting & Co.
North Adams

Dalrymple Granville W, grocery peddler, h Natural Bridge rd
Dalton Charles W, mach, h 90 Notch rd, Bray
" Edward J, weaver H C M, h 91 Beaver
" Edward W, emp A P W, h 43 Notch rd, Bray
" Hannah, wid Edward, r 91 Beaver
" John E, office mgr N A G L Co, h 17 Bryant
" John Sr, engraver, r 90 Notch rd, Bray
" Marshall W, student, r 17 Bryant
" Mary E, nurse Williamstown, r 48 Kemp av
" Mary E (Mrs Edward J), emp W S S Co, h 91 Beaver
" Mena W, student, r 90 Notch rd, Bray
" Michael, emp H C M, h 380 Main
" Michael J, emp city, h 15 South
" William L, h 123 Marion av, Bray
" William P, barber 22 Bank, h 48 Kemp av
Daly John P, painter, r 38 Veazie
Damiano Joseph P, emp A P W, h 4 Robinson
" Louis, emp A P W, h 325 River
" Peter, mech, r 4 Robinson
D'Amico Benjamin S, emp A P W, h 172 Houghton
" Joseph S, emp H C M, h 243 State
" Peter, musician and ins agt Boston Mut Life Ins Co, r 245 State
Damon Albert M, sta eng, h 3 Secor av
" Ralph U, asst elec eng S Spec Co, h 57 Canedy
Danforth Arthur, h 491 W Main
" David N, emp A P W, h 426 Houghton, Clarksburg
" Martha, r 491 W Main
" William, U S A, h 37 Marshall
Danieli Angeline, r 1608 Mass av, Blackinton
" Giovanni, emp B & M, h 1608 Mass av, Blackinton
" James, student, r 1608 Mass av, Blackinton
" Joseph B, emp A P W, h 307 Walnut
" Rose, r 1608 Mass av, Blackinton
" Teresa, r 1608 Mass av, Blackinton
Daniels Anne H, asst N A Public Library, r 555½ W Main
" Arthur H, buyer Boston Store and clk First Baptist Church, h 505 Main
" Bert J, emp H C M, r 555½ W Main
" Blanche S (Mrs Charles H), chiropodist 286 Franklin, h do
" Charles H, elec S H & Co, h 286 Franklin
" Doris A, clk H W C B Co, r W Shaft rd, R D 1
" Dorothy P, student, r 505 Main
" Frank, student, r 65 Holden
" Helen, clk I Cookis, r 555½ W Main
" Herbert E, painter, h W Shaft rd, R D 1
" Herbert L, emp H C M, h 184 Prospect
" Ivis G, student, r 505 Main
" John, emp A P W, h 555½ W Main
" Joseph, r 65 Holden

Daniels Lesa, emp B Co, r 65 Holden
" Marion C, clk W T Grant Co, r 555½ W Main
" Rose, h 65 Holden
" Wallace D, emp F A Bond, h 62 Holden
" Walter J, painter, h 655 Main
" William L, com trav, h 113 Church
Danlowitz Stephen, prop N A Window Cleaning Co, h 28 Porter
Darcangelo Ralph, emp Williamstown, h 117 Furnace
Dardis Helen F, emp W P Wks, r 6 Holden
" Marian V, clk J J Newberry Co, r 6 Holden
" Nellie E, wid George M, h 6 Holden
Dargis Eugene, emp B & M, h 112 Main
Darling Adelbert M, h 396 Main
" Adrian G, lab, r 6 Veazie
" Arthur W, r 120 Holden
" Charles E, r 187 Church
" Charles H, bus Troy, N Y, h 230 Church
" Delbert E, chauffeur Burlingame & Darbys Co, h 8 Rock
" George A Jr, emp W P Wks, h 155 Veazie
" Mary E, wid Leon, h 6 Veazie
" Stanley A, lab, r 6 Veazie
" William J, emp Richmond Theatre, h 142 Bracewell av
Darrow George, watchman Berkshire Hotel, r do
Dassatti Dominic, quarry wkr, h 91 Corinth
" Emilio D, lab B & M, h 78 Furnace
" Erminio, r 78 Furnace
" Guido, student, r 78 Furnace
" Reno R, emp W S S Co, r 78 Furnace
" —see Arigoni
Daub George A, chauffeur Crystal Lake Ice Co, h 353 Eagle
" Henry, lab, h Eagle, Clarksburg
" John M, prop Crystal Lake Ice Co, res Clarksburg, R D 2
" Lillian, clk N A G L Co, r Eagle, Clarksburg, R D 2
Daudelien Delima, wid Napoleon, h 205 Main
Daughters of American Revolution, Fort Massachusetts Chapter —regent, Mrs Frances Hanley; vice regent, Mrs Earl D Getman; sec, Mrs Harold B Payne; treas, Mrs Thomas Henderson; registrar, Mrs William Browne; cor sec, Mrs M B Flood. Annual meeting in May, meets also 1st Thursday of every month at homes of members at 2:30 p m
" of Scotia, Lady Argyle No 79, chief daughter, Mrs John Bryce; sub c d, Mrs William H Ross; treas, Margaret Connell; sec, Mrs Agnes Putnam; chap, Mrs Mary McLean. Meets 2nd and 4th Thursday at Eagles Hall
" of St George, Tunnel City Lodge No 155, pres, Mrs Robert Heyes; v-pres, Mrs Ernest Evans; rec sec, Mrs Gladys Ross; treas, Mrs Annie Hockridge. Meets the 1st and 3rd Wednesday in A O H Hall
Daunais Charles E (Daunais & Bernard), h 66 North

BURLINGAME & DARBYS CO. Best Quality HARDWARE, PAINTS AND DRUGS
TELEPHONE 41 64 MAIN STREET

Daunais E Margaret, student, r 66 North
" Evelyn, wid Eusebe, h 171 North
" Flore R, sec Hoosac Marble Co, r 171 North
" Oswald, foreman N A Mach Brush Co, r 171 North
" & Bernard (Charles E Daunais and Raoul Bernard), groceries and meats 220 and 226 Houghton
Daverin John B, prop Daverin's Cut Rate, h 19 Blackinton
Daverin's Cut Rate, John B Daverin prop, toilet preparations 113½ Main
David Anna (Mrs John), emp Shapiro Motors, h 326 State
" Catherine, wid Archie, r 107 Corinth
" John, h 326 State
Davies Blanche B (Mrs Frank R), dressmkr 104 Main, h do
" Forest N, emp Pittsfield, r 3 Rickards, Blackinton
" Frank R, ins agt John Hancock Mut Life Ins Co, h 104 Main
" Margaret (Mrs Richard), forelady B Co, h 21 Rickards
" Randolph W, railway mail clk, r 1560 Mass av, Blackinton
" Richard, overseer B Co, h 21 Rickards
" Roger E, grocer 1560 Mass av, Blackinton, h do
" Sarah A, wid Oliver, h Church Hill, Blackinton
" Thomas T, master mech B Co, h 3 Rickards, Blackinton
Davignon Bertha B, emp S Spec Co, r 112 Gallup
" Helen, seamstress McCraw & Tatro, r 112 Gallup
" Irene M, bkpr Pizzi's Store, r 112 Gallup
" Medric, elec, h 440 Houghton, Clarksburg
" Moses, fireman Paramount Theatre, h 112 Gallup
Davine Agnes Mrs, h 6 Wheeler av, Clarksburg
" Anna A, wid Charles, h 121 River
" Harry E, agt Prud Ins Co, h 17 Yale
" James E, roofer, r 6 Wheeler av, Clarksburg
" James F, salesman, h 60 Bryant
" Margaret, emp W P Wks, h 106 Veazie
" Mary E, nurse 106 Veazie, r do
" Olive, r 6 Wheeler av, Clarksburg
Davis A Mildred Mrs, emp Richmond Cafeteria, h 8 Lewis pl
" Albert E, clk B Co, r 1413 Mass av, Blackinton
" Allan I, production mgr J H M Co, h 24 Overlook ter
" Angie, r 49 Willow Dell
" Anthony L, r 309 Eagle
" Arthur F, emp A P W, h 31 Lincoln
" Carlton, emp A P W, h 309 Eagle
" Catherine Mrs, r 107 Corinth
" Clifford A, painter, h 394 River
" Creame, emp W S S Co, r 55A River
" Darcy B, car insp B & M, h 15 River
" Deborah Mrs, h 100 Beaver
" Earl F, painter, h W Shaft rd
" Edward J, emp S Spec Co, h 157 River
" Elizabeth, wid George E, maid 28 E Quincy, r do
" Elsie K (Mrs William J), emp 103 Main (436-437), h 174 do

Davis Ethel R (Mrs Harry C), bkpr Ideal Sign Co, r 1 Rich
" Flora, wid Charles T, r 93 Hall
" Francis J, farmer, h 1010 State rd, Blackinton
" Fred, r 89 Gallup
" George, r 89 Gallup
" George, emp A P W, r 55A River
" Grace, student, r 100 Beaver
" Harold, r 100 Beaver
" Harriet, student, r 8 Lewis pl
" Harry C, prop Ideal Sign Co, r 1 Rich
" Hattie A, wid Edward C, r 360 Eagle
" Hubert G, emp city, h 53 Chase av
" James D, r 89 Gallup
" Jennie, wid Griffin, h 14 Washington av
" Jennie, r 89 Gallup
" John E, city sealer City Hall Annex, h 1413 Mass av, Blackinton
" Louis, emp W P Wks, r 61 Center
" Mansour, h 49 Willow Dell
" Martha (Mrs Clifford), clk 11 Eagle, h 394 River
" Mary E, wid Dewey, emp H C M, h 103 Main (413)
" Mary J, wid George, h 61 Leonard, Blackinton
" Minnie, wid Garfield, hskpr, r 105 River, Blackinton
" Minnie, h 308 Main
" Prudence, r 394 River
" Ralph, drug clk, r 211 Church
" Rhoda Mrs, h 55A River
" Richard E, emp B Co, r 61 Leonard, Blackinton
" Samuel F, emp Masonic Club, r 172 Church
" Sidney, h 89 Gallup
" Solomon, conf 112 Marshall, h do
" Viola, opr H C M, r 100 Beaver
" William A, h 924 State
" William B, truck driver, r 31 Main
" William B, emp West End Market, r 394 River
" William H, r 61 Leonard, Blackinton
" William J, com trav, h 174 Main
" Wilson C, r 394 River
" Winfred C, emp A P W, h 71 Kemp av
" —see Davies
Davison Alfred, h 123 Beaver
" Alfred Jr, r 123 Beaver
" Dorothy M, student, r 76 Beaver
" Gladys, clk H C M, r 76 Beaver
" Lillian, weaver H C M, r 76 Beaver
" Norman, acct W P Wks, h 176 Union
" Robert, emp W P Wks, r 76 Beaver
" William, bleacher W P Wks, r 76 Beaver
Dawe John H, emp W S S Co, h 9 N Holden
Dawkins Thomas A, porter B & M, h 483 Walnut

THE S. B. DIBBLE LUMBER CO.
UPSON WALL BOARD BIRD'S ROOFING

Dawson Henry Jr, emp H C M, r 172 Walker, R D 1
" James H, chauffeur A P W, h 164 Walker
" John, h 697 Main
Day Albert S, emp Kimbell bldg, h 539 W Main
" Charles F, emp S Spec Co, h 5 Rich
" Earl E, emp S P Dibble Lumber Co, h Burdickville
" Edward A, emp Greenfield, r E E Day Jr
" Elizabeth, wid Charles, r 1 Rich
" George Donald, painter, h Burdickville
" William, emp G Mills, r 149 Chantilly av, Greylock
Dean Catherine D, emp S Spec Co, r 279 Beaver
" Charles, r 29 Richview av
" Charles J, emp W P Wks, h 13½ Center
" Clarence A, emp H C M, r 279 Beaver
" Edward, emp Briggsville, h 279 Beaver
" James A, emp W P Wks, h 339 Beaver
" John F, retired, r 41 Northern Lights av
" Lawrence, student, r 279 Beaver
" Lillian (Mrs Schuyler L), emp H C M, h 214 Union
" Lillian F, emp H C M, r 279 Beaver
" Mary F (Mrs Charles J), sten B & M, h 13½ Center
" Roger, emp S Spec Co, r 314 Union
" Schuyler L, millwright H C M, h 314 Union
" Thomas, emp S Spec Co, h 22 Jackson
" William B, emp W P W, h 75 Cady
Deans Janet C (Mrs John), bkpr Renton Baking Co, h 418 Houghton, Clarksburg
" John, mgr Renton Baking Co, h 418 Houghton, Clarksburg
" —see Dean
DeBarbieri Angelo, h 101½ Bracewell av
" Charles, r 101½ Bracewell av
" Edward, clk 51 Holden, r 101½ Bracewell av
" George T, r 101½ Bracewell av
" Katherine Mrs, emp S Spec Co, h 101½ Bracewell av
DeCarley John L, emp S B Dibble Lumber Co, h 44 W Main
" Raymond, emp Pittsfield, r 44 W Main
Decker Arthur H, asst sec Y M C A, h 12 Lincoln
" Helen E, r 12 Lincoln
" John F, foreman Petri's Cleaning & Dyeing, h 294 State rd, Greylock
" Lambert J, prop Decker's Market, res Adams
Decker's Market, Lambert J Decker prop, meats 152 Ashland
Decoteau—see Descoteau
Dee John, r City Infirmary
" Margaret, cook 48 Wall, r do
Deeb James E, peddler, h 314 State
Deeir Nora, wid Michael J, prop Mrs Deeir's Pie Shop, h 273 Ashland
Deeir's Mrs Pie Shop, Mrs Nora Deeir prop, 48 Eagle
Deep Alice A, emp Springfield, r 209 Ashland

Deep Anthony, emp B & M, h 12 Oak av
" Anthony M (M H Deep & Son), r 209 Ashland
" Eva M, sten 35 Union, r 209 Ashland
" M H & Son (Michael H and Anthony M Deep), grocers 145 Ashland
" Michael H (M H Deep & Son), h 209 Ashland
" Nellie M, r 209 Ashland
Deery Eugene, r City Infirmary
" Joseph F, h 330 W Main
" Katherine (Mrs Joseph F), teacher Mark Hopkins School, h 330 W Main
DEFALCO ACHILLE prop North Adams Cleaning, Dyeing & Tailoring Co, r 113 State
" Frank C, ins and real estate 57¾ Main, h 61 Porter
" Hugo, student, r 61 Porter
" Iris N, student, r 61 Porter
" —see Falco
DeFoe Elizabeth C, r 101 Furnace
" Helen P, student, r 101 Furnace
" Susan Mrs, r 101 Furnace
Degnan Bartholomew I, pharmacist Gateway Pharmacy, h 27 Dover
" Robert F, r 27 Dover
DeGoncz Charlotte, student, r 831 Mass av, Bray
" Dennis, asst mgr A P W, h 831 Mass av, Bray
DeGraff Leah Mrs, emp A P W, h 44 Marshall
" Leon, clk 45 Eagle, r 669 State
Degree of Honor Protective Association, Mt Hope Lodge, pres, Mrs Mary Baker; fin sec, Mrs Louise Northrup; treas, Mrs Alice Taylor; rec sec, Gertrude J Orr. Meets 1st and 3rd Fridays in Odd Fellows lodge room
Degrenier Albert, emp S Spec Co, h 57 Furnace
" Edward, emp A P W, h 168 Ashland
" Edward, emp H C M, h 55 Furnace
" Harvey, r 109 Gallup
" Joseph, emp S Spec Co, r 109 Gallup
" Leon, lab, h 55 Furnace
" William A Sr, ins agt, h 109 Gallup
" William J Jr, emp S Spec Co, h 109 Gallup
DeGrenier Albert E, h 245 Beaver
" Delia E, r 245 Beaver
" Leo, emp S Spec Co, r 245 Beaver
" Mary L, r 245 Beaver
DeGuzzi Amelia Mrs, r 37 Bliss
" Frank, tailoring 79½ Main, h 121 Cliff
" —see Guzzi
Delapo Frank, emp A P W, r 69 Holden
Deldebbio Ernest H, emp A P W, h 408 W Main
" John, emp A P W, h 225 State
" Joseph, r 225 State

YARTER COAL CO. 'blue coal'
24 ASHLAND ST. TEL. 9 NORTH ADAMS, MASS.

Deldebbio Lena, clk W T Grant Co, r 225 State
Delego—see DiLego
Delisle Aime, lab, r Notch rd, Bray
" Aime, emp brick yard, r E Delisle
" Albert, plumber D Delisle & Sons, r 35 Willow Dell
DELISLE ARMAND (D Delisle & Son), h 60 Kemp av
" Bertha B, r Eugene Delisle, after 70 State rd, Bray
" Clifford, emp A P W, h rear 54 Center
DELISLE D & SON (Dieudonne, Armand and Eugene E Delisle), plumbers 35 Willow Dell, see un name

D. DELISLE & SON
Plumbing, Heating and Sheet Metal Work
Unit Heaters Installed
Weil-McLain Scientific Combustion Boilers
Phone 795
35 WILLOW DELL NORTH ADAMS, MASS.

DELISLE DIEUDONNE (D Delisle & Son), h 35 Willow Dell
" Ernest A, emp E J Godfrey Co, r 13 Potter pl
" Eugene, supt N A Brick Co, h after 70 State rd n Notch rd, Bray
DELISLE EUGENE E (D Delisle & Son), r 35 Willow Dell
" Germaine, r after 70 State rd, Bray
" Henry A, emp N A G L Co, h 347 Houghton
" Isabelle, shoe wkr, r Eugene Delisle after 70 State rd, Bray
" Israel J, emp W P Wks, h 131 Front
" Lillian, r after 70 State rd, Bray
" Lionel, plumber D Delisle & Son, h 54½ Willow Dell
" Loretta, clk W T Grant Co, r after 70 State rd, Bray
" Olive, emp H C M, r 131 Front
" Ralph, emp brick yard, h Notch rd, Bray
" Rene, emp brick yard, r off State rd, Bray
" Rose, dressmkr 170 Union, r do
" Rosalie, emp W S S Co, r Notch rd, Bray
" William G, lab, h 211 Protection av, Greylock
Dell Garage (Edward F Morrissey and Isadore V Belanger), 33 Willow Dell
Della Bianco Anna, nurse N A Hosp, r 96 Hall
" Catherine, emp A P W, r 96 Hall
" Francis, student, r 96 Hall
" Louis F, foreman Berkshire Ice Cream Co, h 165 State
" Romeo, emp A P W, h 96 Hall
Delmaso William E, fireman N A F D, r 122 State
Delnegro Amedeo, clk 70 Main, r 297 Walnut

Delnegro Angela R, emp W P Wks, r 297 Walnut
" John, student, r 297 Walnut
" Nicholas, shoe shine 70 Main, h 297 Walnut
Demarais Pauline Mrs, emp Taconic Hall, r do
DeMarco Angelo, U S N, r 59 Harris
" Anthony, h 77 W Main
" Beatrice, student, r 164 Houghton
" Carmen, r 56 Marshall
" Doris, sten, r 164 Houghton
" Elizabeth C, r 59 Harris
" Ernest, r 164 Houghton
" Evelina, teacher Haskins School, r 164 Houghton
" Frank E, bus driver N Adams Nash Co, r 74 Furnace
" Irene, r 59 Harris
" Irene, teacher, r 164 Houghton
" John A, truck driver W P Wks, h 10 Miner
" Joseph, emp A P W, h 56 Marshall
" Louis, r 59 Harris
" Nicoli, emp A P W, h 74 Furnace
" Pasquale, emp A P W, r 74 Furnace
" Paul, emp city, h 59 Harris
" Theodore, h 156½ Liberty
" Theresa, wid Lawrence, h 164 Houghton
DeMarisco Anthony, emp B & M, h 321 Walnut
" Frank, emp W P Wks, r 79 W Main
" Henry, emp A P W, r 79 W Main
" James, lab, h 79 W Main
Demarsco Frank, lab A P W, h 274 Walnut
" Jerry, emp B & M, r 274 Walnut
" Joseph, emp B & M, r 274 Walnut
Demeo Antonio, lab A P W, h 57 Furnace
" Emile, emp A P W, h 199 State
" Giacomo, lab, h 136 Witt av
" Jennie, emp A P W, r 136 Witt av
" Vincent, r 57 Furnace
DeMers Emma M (Mrs George), emp 60 Marion, h 210 Houghton
" George, emp Model Laundering Co, h 210 Houghton
" Margaret Mrs, h 41½ Main
Demi Alphonso, emp B & A, h Reservoir rd
" Amelia, emp H W C B Co, r Reservoir rd
" Bullio, emp A P W, r Reservoir rd
" James, emp B & A, r Reservoir rd
Demiano—see Damiano
Deming Frank E, emp A P W, h 28 Mill, Blackinton
" George H, retired, h 36 Chase av
" George R Jr, clk 101 Main, r 36 Chase av
" Geraldine F, bkpr B L Co, r 36 Chase av
" Walter B, retired, r 44 Highland av
Demo Andrew, carp, r 3 Whiteley av
" Clemente, emp W P Wks, h 3 Adams

Demo John, student, r 3 Whiteley av
" Joseph, emp A P W, h 1 Whiteley av
" Martin, emp A P W, h 17 Adams
" Mary, wid John, h 3 Whiteley av
" Paul, emp A P W, r 3 Whiteley av
Demond Miles E, r 723 Mass av, Bray
" Sarah H, wid William E, h 723 Mass av, Bray
Dempsey Bridget, wid Timothy, r 3 Cady
" Eleanor F, r 326 Houghton
" Francis M, student, r 345 Houghton
" George J, comp N A Transcript, h 119 Bracewell av
" James P, r 39 Center
" Matthew L Jr, clk 20 Holden, h 295 Houghton
" Matthew M, emp W P Wks, h 1 Cady
" Thomas J, carrier P O, r 24 Jackson
" Thomas J, sta eng, h 345 Houghton
" Timothy J, grocer 324 Houghton, h 326 do
" William R, policeman, h 345 Houghton
Denault Agnes M, dom, r 141 Glen av
" Arthur J, mach Pittsfield, h 130 Cliff
" Edward L, weaver Blackinton Mills, h 141 Glen av
" George, bkpr 37 State, r 141 Glen av
" Harvey, emp O W Gowett, r 141 Glen av
" Lawrence, lab, r 387 River
" Marion I, student, r 130 Cliff
" Mary (Mrs Arthur J), emp W P Wks, h 130 Cliff
Dene Frank J, tool mkr J H M Co, h 29 Blackinton
" Mary, wid Jacob, h 287 Ashland
" Mary J, clk J H M Co, r 278 Ashland
Denery Alice, emp Briggsville, r 112 Main
" Miles J, emp A P W, r 29 Owens av
" William L, h 29 Owens av
Denie—see Demi
Denis Charles Jr, emp A P W, r 231 Franklin
" Rose, wid Charles, r 231 Franklin
Dennett Dorothy, student, r 182 Main
" Ellen C, wid Ralph, r 182 Main
Denno Alberta, emp W P Wks, r 669 State
" Eli, emp W P Wks, r 50 Gallup
" Henry J, foreman W P Wks, h 669 State
" Joseph A, lab, h 1665 Mass av, Blackinton
Denoyan Stanley, office mgr S Spec Co, h 7 Davenport
Denoyers Aldas, weaver Union Mills, h 340 Franklin
DePaoli Annibale, emp Hoosac Marble Co, h Walker, R D 1
DePari Lucy Mrs, h 87 W Main
Depelteau Arthur, painter, r 339 River
" Wilfred F, plumber, h 339 River
DePremio Georgianna Mrs, h 49 Willow Dell
Derosa John, emp H W C B Co, r 217 State
" Nicola, emp H W C B Co, h 217 State

DeSacco Doris, r 64 Frederick
Desandre Antonio, emp W P Wks, h 179 State
" Harego, emp Pittsfield, r 179 State
" Ora, r 179 State
DeSanti Andrew, salesman, h 57 Montgomery
" Beatrice, dom, r 23 Harris
" Elizabeth, emp S Spec Co, r 23 Harris
" Frances B, r 23 Harris
" Margaret, clk J J Newberry Co, r 23 Harris
" Vincent, emp A P W, h 23 Harris
Descoteau Adolph G, emp Goodbody & Co, r 581 W Main
" Alcide J, cutter W S S Co, r 114 Protection av, Greylock
" Armon, emp Dayville, Ct, h 581 W Main
" Cecile M, r 114 Protection av, Greylock
" Florida M, r 554 State rd, Greylock
" Harry J, r 581 W Main
" Henry, emp Rochester, N Y, r 581 Main
" Joseph, emp G Mills, h 554 State rd, Greylock
" M Rita, emp W S S Co, r 114 Protection av, Greylock
" Philip J, mach G Mills, h 114 Protection av, Greylock
" Philip J, emp H J Wells, r 581 W Main
" William, r 581 W Main
" William, r 554 State rd, Greylock
" Yvonne, emp G Mills, r 144 Pleasant
" Yvonne M, emp G Mills, r 554 State rd, Greylock
DeSmet Georgette, student, r 42 Arnold pl
" Lievin, emp A P W, h 42 Arnold pl
Desnoyers Louis G, stock clk W P Wks, h 79 Cliff
" Serraphine, emp W P Wks, r 79 Cliff
" Victor H, emp H C M, h 143 Glen av
Deso Alice V, r 318 Beaver
" Cluffie G, r 82 Eagle
" David, emp Hoosac Marble Co, h 82 Eagle
" Max, emp S Spec Co, r 274 Beaver
" Napoleon E, emp S Spec Co, h 318 Beaver
" Oliver E, emp H C M, h 274 Beaver
" Oliver Jr, r 274 Beaver
" Robert H, agt Prud Ins Co, h 21 Chesbro av
Desornaeux Ernest H, mech Service Garage, r 49½ Center
DE SOTO SALES AND SERVICE North Adams Motor Co, 109 Eagle
Detursi—see DeTursi
Deveney Martha Mrs, h 146½ Liberty
Devio Charlotte F, r 19 Tyler
" Ernest, emp A P W, r 19 Tyler
" Homer, r 19 Tyler
" Mary, wid Alyzan, h 19 Tyler
" Norman, emp G Mills, r 19 Tyler
" Viola, emp S Spec Co, r 19 Tyler
Devlin Robert, emp W P Wks, r 175 River
" William J, emp A P W, r 175 River

BURLINGAME & DARBYS CO. DRUGS, FINE RUBBER GOODS, HOT WATER BOTTLES, SYRINGES
TELEPHONE 41 64 MAIN STREET

D'Gregorio Vito, emp B & M, h 73 Furnace
DIBBLE CONDIT W asst treas North Adams Trust Co, h 901 Mass av, Bray
" Condit W Jr, student, r 901 Mass av, Bray
" Janet E, teacher, r 901 Mass av, Bray
" Merton A, prop Dibble's Service Station, h 397 W Main
DIBBLE S B LUMBER CO INC lumber, doors, sash, blinds, etc 174 State, pres, Harvey A Gallup; v-pres, Harvey A Gallup Jr; treas, Leon K Berry, see top margins
Dibble's Service Station, Merton A Dibble prop, auto repairing 416 W Main
Dick Hugh T, r 11½ N Holden
" May T, r 11½ N Holden
" Robert W Sr, h 11½ N Holden
" Sidney W, watchmkr 61 Eagle, h do
Dickey Edward, salesman Noel's Electric & Battery Co, r 31 Main
" Nina Mrs, h 31 Main
Dickie Alexander, h 65 Ashland
Dickinson Alfred R, h 189 Franklin
" Howard E, emp W P Wks, r 317 River
" Hugh, carp, h 105 River
" James C, emp W S S Co, h 5 Ballou
" Marion E, emp H C M, r 141 Veazie
" Thomas, weaver H C M, h 317 River
" William, emp H C M, h 141 Veazie
" William J, mgr Economy Store, h 54 North
" William T, musician, r 141 Veazie
Dick's Taxi Co (Anthony and Victor Gigliotti), 41 State
DiGenero Carlo, emp A P W, h 29 Phoenix
" Dominico, lab, h 14 Holden lane
DiGore Anna, wid Antonio, h 353 Walnut
DiGregori Vito, emp W P Wks, r 440 River
DiGregorio Mary, wid Michael, h 123 Francis
DiIorio Ignazio, asst pastor St Anthony of Padua Church, r 100 Holden
DiLego Anthony, emp DiLego's Diner, h 114 Francis
" John, prop DiLego's Diner, h 13 Bond
" Joseph, cook DiLego's Diner, r 110 Francis
" Vincent, cook DiLego's Diner, h 20 Miner
DiLego's Diner, John DiLego prop, 11 Ashland
Dillon James F, emp B & M freight house, h 183 Houghton
" James F, mgr Pure Oil Co, h 9 Davenport
Dillworth William, prop Berkshire Typewriter Exchange, h 80 Ashland
Dilorenzo Andrew, h 128 Brooklyn
" Pasquale, lab A P W, h 442 River
" Sam, h 7 Marietta
Dineen Daniel, r 30 Quincy
Ding Arthur W, bkpr N A Wholesale Co, h 199 Main

ISBELL ELECTRIC CO. GENERAL ELECTRIC REFRIGERATORS
92 MAIN ST. Tel. 1190 NORTH ADAMS, MASS.

Ding Lola M, nurse N A Hosp, r do
Dinn Bridget M, wid Richard, h 6 Warren
" Francis L, r 6 Warren
" Patrick J, emp W S S Co, h 28 Miner
Dinneen Daniel P, student, r 103 Main (504)
" Ellen, wid William F, h 88 Blackinton
" Francis J, emp state, h 41 Prospect
" Gertrude (Mrs Francis J), emp S Spec Co, h 41 Prospect
" John, h 48 N Holden
" Marion L, student, r 103 Main (504)
" May Mrs, h 103 Main (504)
" W Albert, dentist 54 Main, h 184 Eagle
" Walter J, policeman, h 17 Barth
" William A, prop Dinneen's Service Station and grocer 94 River, h 129 Hall
Dinneen's Service Station, William A Dinneen prop, gasoline and oils 94 River
Dion Anne M, sten E D Getman, r 88 E Quincy
" Gertrude M, sten Burlingame & Darbys Co, r 88 E Quincy
" Joseph E, h 88 E Quincy
" Laura, weaver G Mills, r 1145 Mass av, Blackinton
" Leon J, emp A P W, h 36 Holden
" Paul L, student, r 88 E Quincy
" Thomas, emp B & A, h 103 Main (427)
DiSanti Andrew, carp, h 6 Morgan
" Evelyn, clk S Anes & Co, r 6 Morgan
" Vincent, emp DiLego's Diner, r 6 Morgan
" —see DeSanti
District Court, Northern Berkshire—see Courts
DiTursi Felix, lab, h 51 Bryant
" Florence, emp Model Laundry, r 51 Bryant
Dix Vivian, teacher State Teachers College, r 32 Bradley
Doble Eolus R, comm of public works, h 445 Church
Dodd Marie M, cashier Prud Ins Co, r 96 Eagle
" William P, ins agt Prud Life Ins Co, h 96 Eagle
Dodds Burton E, emp E A M Co, h 5 High
" Dorothy A, r 5 High
" Raymond E, emp A P W, r 5 High
" William H, emp W P Wks, r 5 High
DODGE BROTHERS MOTOR CARS Shapiro Motors, 35 Union
DODGE BROTHERS TRUCKS Shapiro Motors, 35 Union
Doherty Catherine, r 60 Richview av, Bray
" Catherine, wid Alexander, r 121 River
" Celia M, teacher Johnson School, r 261 Houghton
" Daniel, retired, r 27 State
" Elizabeth H, wid Daniel, r 12 N Holden
" Francis, emp A & P Tea Co, r 12 N Holden
" Genevieve, emp A P W, r 165 Veazie
" James, opr Richmond Theatre, r 667 State
" John A, emp W P Wks, h 165 Veazie

Sash, Doors Interior Finish **The S. B. Dibble Lumber Co.** 174 STATE STREET

Doherty Lawrence G, emp H C M, r 12 N Holden
" Mary, emp H C M, r 12 N Holden
" Patrick A, emp W P Wks, h 12 N Holden
Doherty—see Dougherty
Dohl Elenora, teacher J H S, r 65 Quincy
Dolan Anna A, insp W P Wks, r 54 Marietta
" Edward F, r 454 Church
" Fannie, emp N A Hosp, r 9 Marietta
" James D, emp Pittsfield, h 51 River
" James J, emp W P Wks, r 54 Marietta
" Jennie Mrs, h 9 Marietta
" John, clk, r 54 Marietta
" John M, emp W S S Co, r 454 Church
" Patrick J, emp W P Wks, h 54 Marietta
Doland Albert A, emp New Haven, Conn, h 37 Arnold pl
" Jennie M, wid Andrew J, prop The Chateau, h 30 Quincy
" Mary L, r 37 Arnold pl
Dolgoff Bernard, h 205 Houghton
Dolle Christopher, emp J H M Co, r P Dolle, Eagle, Clarksburg
" Henry, mason, h Eagle, Clarksburg
" Peter, fire warden, h Eagle, Clarksburg
" William H, teamster, h Eagle, Clarksburg
Domick Albert, retired, h 10 Millard av, Clarksburg
Domico—see D'Amico
Domin Alice M, mill opr, r 33 Prospect av, Blackinton
" Frederick A, emp A P W, h 127 River
" G Stanley, painter, h 1547 Mass av, Blackinton
" George B, fireman B Co, h 33 Prospect av, Blackinton
" Henry L, emp Williamstown, r 272 Eagle
" Marion E (Mrs Frederick A), sten N A Nat Bank, h 127 River
" Ralph U, music teacher 159 Main (513), r 20 Quincy
Dominchini Albert F, mill opr H C M, h 113 Beaver
Domith Anna (Mrs John), emp Paramount Theatre, h 322 State
" John, foundry wkr, h 322 State
Dompierre Flora Mrs, r City Infirmary
Donega John B, emp H C M, h 52 W Main
" Mary, r 52 W Main
" Matilda D, emp S Spec Co, r 128 Witt av
" Peter J, emp H C M, r 52 W Main
" Victor, mill hand H C M, h 128 Witt av
Donelson Grace L, librarian State Teachers College, r Taconic Hall, 377 Church
Donovan Agnes C, emp E A M Co, r 31 Lincoln
" Beatrice, wid Mathew A, r 31 Lincoln
" Daniel B, emp B Co, r 1240 Mass av, Blackinton
" Daniel J, usher Richmond Theatre, r 31 Lincoln
" Harold T, emp W P Wks, h 44 Cross rd, Blackinton
" Howard F, emp A P W, h 110 Brooklyn
" Katherine A, wid Timothy, h 1240 Mass av, Blackinton
" Katherine V, emp B Co, r 1240 Mass av, Blackinton

PETRI'S CLEANING DYEING AND FURRIERS
Skirt and Dress Pleating, Altering, Cleaning and Pressing. 8-10 River St., cor. Eagle St. Tel. 650. Branches: Adams, Mass.; Hoosick Falls, N. Y.

Donovan M Earl, emp J H M Co, h 31 Lincoln
" Mary, r 31 Lincoln
" William H, dentist 69 Main, r Y M C A
Dooley Martin H, mill opr, h 17 Veazie
" Mary K, wid Richard F, h 485 Church
Dooling F Harold, foreman A P W, h 65 Hall
" Joseph F, r 108 W Main
" Margaret, buyer Boston Store, h 108 W Main
" William W, mgr W K M Co, h 37 Frederick
Doran Charles A, signal man B & M, h 140 Main
" Charles J, r 140 Main
" Frances, wid John, h 319 Kemp av
" Henry G, emp B & M, r 319 Kemp av
" James R, student, r 319 Kemp av
Dorvillier Emma, r 112 Gallup
Dougherty Della, weaver H C M, r 133 Beaver
" Hannah, emp A P W, r 29 Central av
" James J, elec N A G L Co, h 95 River
" Margaret F, clk A P W, r 9 Bracewell av
" Michael F, retired, h 9 Bracewell av
" —see Doherty
Douglas Edward F, mach, h 31 Lincoln
" Grace, wid Harry, r 73 Holden
" Harry P, emp B & M, r 29 Meadow
" Julia, emp Taconic Hall, r do
" Marion, emp James Deveraux, r 31 Lincoln
" Merton, emp James Deveraux, r 31 Lincoln
Dow Aleatheabell H (Mrs Lawrence V), prop Old People's Home, h 1078 Church
" Ellen Mrs, emp 182 Main, r do
" Lawrence V, elec, h 1078 Church
" May Mrs, r 1078 Church
Dowd Randall F, r Richard F Dowd
" Richard F, prop Progressive Poultry Farm, h Church ext
DOWLIN BLOCK Ford & Malcolm props, 101-107 Main, see p 36 and 37
Dowling Edward E, emp B & M, h 112 Furnace
" John J, emp Berkshire Pharmacy, r 54 Marietta
" Leonard F, emp B & M, h 244 Walnut
Dox George W, dentist 95 Main (12), h 51 Bracewell av
" Rae F, emp New York City, r 51 Bracewell av
Doyle Anna, wid Thomas, emp G Mills, h 559 State rd, Greylock
" Dorothy, r 12 Chestnut
" Edward J, h 12 Chestnut
" John P, retired, h 42 Holbrook
" Mary, hskpr 559 State rd, Greylock, r do
" Mary E, h 10 Miner
" Maude (Mrs Thomas L), emp H W C B Co, h 36 Bank
" Thomas L, emp A P W, h 36 Bank

'blue coal' YARTER COAL CO.
THE BLUE COLOR GUARANTEES THE QUALITY 24 ASHLAND ST. TEL. 9

Dracup Alfred S, emp Mausert Ice Cream Co, r 1413 Mass av, Blackinton
Dragon John, mgr A & P Tea Co 26 Main, res Adams
Dragotta Joseph, fireman A P W, h 83 Furnace
Drake Frank M, mach W P Wks, h 222 Houghton
" Frederick, emp Boston Store, r 400 W Main
" Gertrude Mrs, h 400 W Main
Driscoll Beatrice, r 130 Bracewell av
" Mary, hskpr, r 130 Bracewell av
Drobiak John, weaver H C M, h 62 Gallup
" Rudolph, emp H C M, r 62 Gallup
DRYSDALE HUGH P lawyer 85 Main (418) and sec McCraw & Tatro, h 48 Cherry
" I Jean, teacher Pittsfield, r 64 Notch rd, Bray
" James P, emp New Kimbell bldg, h 64 Notch rd, Bray
" John, student, r 64 Notch rd, Bray
Dube Edward H, clk N A Trust Co, h 25 Prospect av, Blackinton
" William A, fireman N A F D, h 28 Marshall
Dubie Albert G, emp A P Wks, r 148 Prospect
" Alfred, emp W P Wks, h 148 Prospect
" David D, emp W P Wks, r 148 Prospect
" Edmund F, emp W P Wks, r 148 Prospect
" —see Duby
Dubignon William A, painter 159 Main, r do
Dubois Albina, emp 228 Main, r do
" Alphonsine, emp 228 Main, r do
" Victor, salesman Noel's Electric Battery Co, res Adams
Dubreuil Adrien, carp, r 11 Hathaway
" Agnes, r 11 Hathaway
" Cecile A, emp W P Wks, r 11 Hathaway
" John L, h 11 Hathaway
" Laura R, emp W P Wks, r 11 Hathaway
" Leo H, carp, h 266 Kemp av
" Marie A, grocer 168 North, r 11 Hathaway
" Patrick, r 421 River
Duby Agnes G, emp A P W, r 33 Lincoln
" Alice (Mrs Norman), emp A P W, h 57 Beacon
" George E, lab, h 53 Willow Dell
" Georgianna M, wid Fred, h 33 Lincoln
" Joseph, r 189 Franklin
" Laura, nurse, r 33 Lincoln
" Norman, emp W S S Co, h 57 Beacon
Ducharme Irene, emp W P Wks, r 73 Elmwood av
" Lillian E, wid William, h 194 E Quincy
" Magliore, barber 73 Elmwood av, h do
" Peter R, retired, h 84 Holden
Duchesne Beatrice, r 29 Gallup
" Ernest L, agt Prud Ins Co, h 3 Ballou
" Lillian B (Mrs Louis), emp W S S Co, h 29 Gallup
" Louis, emp A P W, h 29 Gallup

Duclaws Hazel E (Mrs Wilfred V B), (Toilet Goods Shop), r 93 Church
" Wilfred V B (Toilet Goods Shop), r 93 Church
Duda Anthony, emp W P Wks, h 446 River
" Francis E, prop Duda's, r 446 River
" Joseph, emp G Mills, r 446 River
" Stanley, emp G Mills, r 446 River
Duda's, Francis E Duda prop, cleaners and dyers 122 Eagle
Dudley Delia, wid Moses, nurse, h 28 Dover
" Evelyn, r 28 Dover
" Gladys, student, r 28 Dover
" John C, mgr Goodbody & Co, res Adams
" Raymond J, chauffeur, h 28 Dover
Duduch Gracia, wid Stanislaus, h rear 77 Holden (10)
" Stanley, r rear 77 Holden (10)
Duffey A Elizabeth, sec Ford & Malcolm, r 520 Church
" Edna E, sec Cota-Kane Co, r 520 Church
" Edward H, emp Briggsville, h 76 Main (8)
" Estella P, wid Frank D, h 520 Church
" Harry A, prod eng J H M Co, h 520 Church
" —see Duffy
Duffy Ambrose J, emp A P W, h 50 Prospect
" Elizabeth, emp Pittsfield, r 587 W Main
" Mildred M, r 587 W Main
" S Francis, emp Renfrew, Ont, r 587 W Main
" Stephen L, boss finisher, h 587 W Main
" William E, reserve policeman, r 587 W Main
Dufraine Alfred W, ticket agt B & M, h 47 Chase av
" Clarence B, driver Swift & Co, h 457 Union
" Lawrence, emp S Spec Co, r 65 Johnson
" Olive E, emp S Spec Co, r 65 Johnson
" Thomas D, cond B & M, h 65 Johnson
" Thomas E, emp S Spec Co, r 65 Johnson
" Victor, lab, h 275½ Beaver
" William, emp B & M, h 50 Chase av
Dugard Alice L (Mrs Wilfred), emp H C M, h 273½ Beaver
" Wilfred, weaver S H & Co, h 273½ Beaver
Duggan Charles A, artist, r 47 Chase av
" William, emp Richmond Hotel, h 47 Chase av
Dumar Frank, chauffeur, h 1226 Mass av, Blackinton
Dumas Alexander, emp A P W, h 22 Hooker
" Alfred, h 74 Cady
" Henry, farmer, h 1268 Church
" Louis, clk Mansion House, r 22 Hooker
" Rene, r 1268 Church
Dumont Alfred W, salesman Liberty Wholesale Co, h 11 North
Dumouchel Adeline, wid Telesphore Sr, h 14 Gallup
" Antoine, physician and surgeon 56 Summer, h do
" Armand, loom fixer W P Wks, h 97 Glen av
" Gabriel J, prop Mohawk Market, h 448 Union

Dumouchel Telesphore Jr, chauffeur H C M, h 288 Union
Dumoulin Aurel, emp S Spec Co, r 20 Gallup
" Blanche R, student, r 20 Gallup
" Ernest F, loom fixer H C M, h 20 Gallup
" Ernest J, beamer tender H C M, h 102 Beaver
Duncan Jessie S, wid John, h 303 State rd, Bray
" John C, emp Providence, R I, r 303 State rd, Bray
" Mary I, clk N A Trust Co, r 303 State rd, Bray
Dunlap—see Dunlop
Dunleavey Frank S, emp S Spec Co, h 43 Highland av
Dunlop David, loom fixer B Co, h 1033 Mass av, Blackinton
" Raymond G, plumber, h 23 Barth
Dunn Alice Mrs, emp Model Laundry, h 3 Tannery yd
" Clarence, clk B & A freight house, r 70 Holden
" Edward A, emp J H M Co, h 37 High
" Elizabeth A Mrs, r 21 Blackinton
" F M, asst treas H W C B Co, res Cheshire
" Frank P, r 72 Central av
" John, U S N, r 37 High
" Joseph W, emp city, r 953 Church
" Louis, r 16 Crossey pl
" Madeline, r 225 River
" Margaret, companion, r 67 Porter
" Margaret A Mrs, h 953 Church
" Ralph, emp Blackinton, h 16 Crossey pl
" Ruth, teacher, r 225 River
" Thomas H, painter, h 225 River
Dunphy Edward P Rev, pastor St Francis R C Church, h 75 Eagle
Dunsmore John W, emp A P Wks, h 4 Miner
Dunton Albert, emp A P W, h 37 South
" Helene N, nurse N Y, r 77 Yale
" Louis, emp A P W, h 37 South
" Mildred R, reader, r 77 Yale
" Orravill L, chief eng Wellington Hotel, h 77 Yale
" Warren O, r 77 Yale
Dupell Juliette (Mrs Walter), emp W S S Co, h 176 Bracewell av
" Walter, chauffeur, h 176 Bracewell av
DuPont Arthur F, weaver H C M, h Union c W Shaft rd
" Mary (Mrs Arthur F), emp H C M, h Union c W Shaft rd
Dupras Albert, clk Municipal Market, r 20 Main
" Emile, lab, r 421 River
" Harriet, wid Louis, h 56 Kemp
" Leo, emp state, h 236 Beaver
" Lucien, h 121 Reed
" Wilfred O, emp B & M, h 38 School
Dupre Henry M, painter, h 29 Gallup
" Lucien, emp N A Upholstering Co, r 29 Gallup
" Oliver Jr, emp N A G L Co, h 139 Liberty
" Theodore, carp, h 7 Tannery yd

Dupre Theodore Jr, lab, r 7 Tannery yd
" Ulderic H, lab, h W Shaft rd
" William J, student, r 7 Tannery yd
Duprea Theodore, lab, h 129 Ashland
Dupree Adelard, lab, h Avenue E
" Felix, truck driver, h 575 W Main
" Norman, truck driver, r W Shaft rd
" Oliver Sr, emp J H M Co, h Tunnel rd
" Telesphore H, truckman, h W Shaft rd
" William F, r 575 W Main
Dupuis Albertine, maid 245 Church, r do
" Alcides, emp Atlas Plywood Corp, r Notch rd, Bray
" Deus D, emp 174 State, h 343 do
" Dolphis G, r 51 Center
" Dorothy V, emp S Spec Co, r 343 State
" Emery, chauffeur A P W, h 40 Goodrich, Bray
" Eximer, emp Atlas Plywood Corp, h Notch rd, Bray
" Homer P, student, r 51 Center
" Leo, student, r 1 Norch rd, Bray
" Octavia, wid Moses, h 16 Beacon
" Olive I, student, r 343 State
" Orpha, emp W S S Co, h 291 W Main
" Owen V, student, r 31 High
" Placide R, h 51 Center
" Ralph P, clk Braytonville Store, h 291 W Main
" Ulric H, emp A P W, h 29 Wood, Blackinton
" Victor E, elec B & M, h 31 High
" Viola A, emp W S S Co, r Notch rd, Bray
" Vitaline, wid Prosper, r 40 Goodrich, Bray
" William E, weaver Union Mill, h 37 High
" Yvonne, emp W S S Co, r Notch rd, Bray
Duquette Albert J, lab, h 21 Eagle
" Alexander, chauffeur, r 561 W Main
" Alfred, emp Briggsville, h 39 Hudson
" Arthur J, emp Pittsfield, h 43 Hall
" Beatrice, emp A P W, r 39 Hudson
" Bertha, dom, r 571 W Main
" Dennis, spinner, r 575 W Main
" Edna, emp A P W, r 39 Hudson
" Edward J, emp Blackinton, h 571 W Main
" Felix, h 561 W Main
" Flora A, emp S Spec Co, r 21 Eagle
" Henry E, emp Briggsville, h 573 W Main
" Joseph, spinner, r 21 Eagle
" Margaret Mrs, emp A P W, r rear 387 River
" Mary, wid Andrew, r 575 W Main
" Mary E (Mrs Henry E), emp Briggsville, h 573 W Main
" Ralph, r 571 W Main
" Raymond, r 39 Hudson
" Wilfred, r 571 W Main

Good Printing

Has a Value . . . .

Just as surely as has a better automobile, a prettier house, a well-kept lawn, a planned flower garden, or a well-sprayed potato patch.

Our product represents thought and quality always. Good printing is mighty powerful in building community prestige. If your printing is carelessly done it advertises your company as one that does not attach any great amount of importance to the quality of the product it puts out.

Why not put your printed matter on the same high plane that you do your goods?

Our success as a printing organization has come from the realization that printing is bought for a purpose and that only as it serves that purpose are we able to prosper and to give reliable service.

Let us send a representative to see you —no obligation whatever on your part. It may be beneficial to us both.

PHONE 803

DURNIN BROTHERS

MASTER PRINTERS

43 Center Street **North Adams, Mass.**

Dupre Theodore Jr, lab, r 7 Tannery yd
" Ulderic H, lab, h W Shaft rd
" William J, student, r 7 Tannery yd
Duprea Theodore, lab, h 129 Ashland
Dupree Adelard, lab, h Avenue E
" Felix, truck driver, h 575 W Main
" Norman, truck driver, r W Shaft rd
" Oliver Sr, emp J H M Co, h Tunnel rd
" Telesphore H, truckman, h W Shaft rd
" William F, r 575 W Main
Dupuis Albertine, maid 245 Church, r do
" Alcides, emp Atlas Plywood Corp, r Notch rd, Bray
" Deus D, emp 174 State, h 343 do
" Dolphis G, r 51 Center
" Dorothy V, emp S Spec Co, r 343 State
" Emery, chauffeur A P W, h 40 Goodrich, Bray
" Eximer, emp Atlas Plywood Corp, h Notch rd, Bray
" Homer P, student, r 51 Center
" Leo, student, r 1 Norch rd, Bray
" Octavia, wid Moses, h 16 Beacon
" Olive I, student, r 343 State
" Orpha, emp W S S Co, h 291 W Main
" Owen V, student, r 31 High
" Placide R, h 51 Center
" Ralph P, clk Braytonville Store, h 291 W Main
" Ulric H, emp A P W, h 29 Wood, Blackinton
" Victor E, elec B & M, h 31 High
" Viola A, emp W S S Co, r Notch rd, Bray
" Vitaline, wid Prosper, r 40 Goodrich, Bray
" William E, weaver Union Mill, h 37 High
" Yvonne, emp W S S Co, r Notch rd, Bray
Duquette Albert J, lab, h 21 Eagle
" Alexander, chauffeur, r 561 W Main
" Alfred, emp Briggsville, h 39 Hudson
" Arthur J, emp Pittsfield, h 43 Hall
" Beatrice, emp A P W, r 39 Hudson
" Bertha, dom, r 571 W Main
" Dennis, spinner, r 575 W Main
" Edna, emp A P W, r 39 Hudson
" Edward J, emp Blackinton, h 571 W Main
" Felix, h 561 W Main
" Flora A, emp S Spec Co, r 21 Eagle
" Henry E, emp Briggsville, h 573 W Main
" Joseph, spinner, r 21 Eagle
" Margaret Mrs, emp A P W, r rear 387 River
" Mary, wid Andrew, r 575 W Main
" Mary E (Mrs Henry E), emp Briggsville, h 573 W Main
" Ralph, r 571 W Main
" Raymond, r 39 Hudson
" Wilfred, r 571 W Main

Good Printing

Has a Value . . . .

Just as surely as has a better automobile, a prettier house, a well-kept lawn, a planned flower garden, or a well-sprayed potato patch.

Our product represents thought and quality always. Good printing is mighty powerful in building community prestige. If your printing is carelessly done it advertises your company as one that does not attach any great amount of importance to the quality of the product it puts out.

Why not put your printed matter on the same high plane that you do your goods?

Our success as a printing organization has come from the realization that printing is bought for a purpose and that only as it serves that purpose are we able to prosper and to give reliable service.

Let us send a representative to see you —no obligation whatever on your part. It may be beneficial to us both.

PHONE 803

DURNIN BROTHERS

MASTER PRINTERS

43 Center Street **North Adams, Mass.**

Accurate Costs

NO GUESS WORK HERE

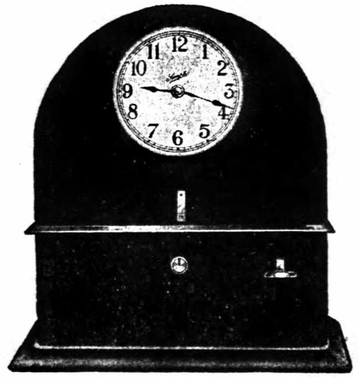

Profits this year must come from increased economies rather than increased sales.

It is comparatively easy to obtain the cost of material that enters into your products, but labor costs are the elusive elements.

With this in mind we have installed a time recorder, which we believe will mean your gain, because there will be no guess work here.

Why not give us a trial order and be convinced?

PHONE 803

DURNIN BROTHERS

MASTER PRINTERS

43 Center Street **North Adams, Mass.**

BURLINGAME & DARBYS CO. HARDWARE, IRON AND STEEL

TELEPHONE 41 64 MAIN STREET Money Back If Not Satisfied.

Durand George A, prop Wellington Hotel Barber Shop, h 97 Eagle
" Onesime (Jim), stone mason, h 33 Gallup
Durant Alexander F, h 402 W Main
" Alexander P, emp S Spec Co, h 38 Gallup
" Alfred N, mason, h 133 Ashland
" Edward, student, r 402 W Main
" Etta, student, r 41 Summer
" Frank W, ins agt, h 41 Summer
" George F, emp Pittsfield, r 402 W Main
" Ruth E, student, r 402 W Main
Durkee Marion F, wid Harold C, r 63 Franklin
Durnin Ann, wid John J, h 299 Main
DURNIN BROS (Charles A and Joseph E Durnin), props Prompt Printery 43 Center, see insert opp name
DURNIN CHARLES A (Durnin Bros), h 102 Notch rd, Bray
" John A, boys' teacher opportunity class D H S, r 299 Main
DURNIN JOSEPH E (Durnin Bros) and foreman composition room North Adams Transcript, h 13 Holbrook
" Martha F, teacher Mark Hopkins School, r 299 Main
" Mary L, teacher Mark Hopkins School, r 299 Main
Durocher Andrew, chauffeur B C & G Co, h 69 Willow Dell
" Archie, emp A P W, h 18 Dover
" Charles H, h 85 River
" E F & Son, James E Durocher prop, barbers 25 Eagle
" Edward F, retired, h 4 Miner
" James E, prop E F Durocher & Son, h 104 Main
" Joseph L, emp B & M, h 136 Ashland
" Mary, wid Edward, h 133 Ashland
" Northrop, r 69 Willow Dell
" Philip P, barber 25 Eagle, r 4 Miner
" Rosanna, clk 51 Main, r 85 River
" Vernon J, student, r 136 Ashland
" Viola, emp W P Wks, r 133 Ashland
Durrans Sadie, r 472 W Main
Duso Mary J, ins 82 Main, r 3 Church pl
Duteau Omar, lab, h 18 Washington av
Duval Henry, asst mgr Paramount Market House, res Adams
Duverney Valida, emp W S S Co, r rear 215½ Houghton
" William, emp W S S Co, h 215½ Houghton
Duxbury Evelyn, emp S Spec Co, r 77 Bracewell av
" George W, foreman N E Tel & Tel Co, h 77 Bracewell av
Dydowicz Katherine, wid Stanley, r 129 Ashland
Dyer George A, emp G Mills, h 1200 Mass av, Blackinton
Dyson Elizabeth C, student, r 52 Bryant
" Samuel R, machine printer A P W, h 52 Bryant
" William S, student, r 52 Bryant

EADIE MARGARET, wid Daniel, h Church Hill, Blackinton
Eagan Thomas J, emp state, r 48 N Holden

Accurate Costs

NO GUESS WORK HERE

Profits this year must come from increased economies rather than increased sales.

It is comparatively easy to obtain the cost of material that enters into your products, but labor costs are the elusive elements.

With this in mind we have installed a time recorder, which we believe will mean your gain, because there will be no guess work here.

Why not give us a trial order and be convinced?

PHONE 803

DURNIN BROTHERS

MASTER PRINTERS

43 Center Street **North Adams, Mass.**

BURLINGAME & DARBYS CO. HARDWARE, IRON AND STEEL

TELEPHONE 41 64 MAIN STREET Money Back If Not Satisfied.

Durand George A, prop Wellington Hotel Barber Shop, h 97 Eagle
" Onesime (Jim), stone mason, h 33 Gallup
Durant Alexander F, h 402 W Main
" Alexander P, emp S Spec Co, h 38 Gallup
" Alfred N, mason, h 133 Ashland
" Edward, student, r 402 W Main
" Etta, student, r 41 Summer
" Frank W, ins agt, h 41 Summer
" George F, emp Pittsfield, r 402 W Main
" Ruth E, student, r 402 W Main
Durkee Marion F, wid Harold C, r 63 Franklin
Durnin Ann, wid John J, h 299 Main
DURNIN BROS (Charles A and Joseph E Durnin), props Prompt Printery 43 Center, see insert opp name
DURNIN CHARLES A (Durnin Bros), h 102 Notch rd, Bray
" John A, boys' teacher opportunity class D H S, r 299 Main
DURNIN JOSEPH E (Durnin Bros) and foreman composition room North Adams Transcript, h 13 Holbrook
" Martha F, teacher Mark Hopkins School, r 299 Main
" Mary L, teacher Mark Hopkins School, r 299 Main
Durocher Andrew, chauffeur B C & G Co, h 69 Willow Dell
" Archie, emp A P W, h 18 Dover
" Charles H, h 85 River
" E F & Son, James E Durocher prop, barbers 25 Eagle
" Edward F, retired, h 4 Miner
" James E, prop E F Durocher & Son, h 104 Main
" Joseph L, emp B & M, h 136 Ashland
" Mary, wid Edward, h 133 Ashland
" Northrop, r 69 Willow Dell
" Philip P, barber 25 Eagle, r 4 Miner
" Rosanna, clk 51 Main, r 85 River
" Vernon J, student, r 136 Ashland
" Viola, emp W P Wks, r 133 Ashland
Durrans Sadie, r 472 W Main
Duso Mary J, ins 82 Main, r 3 Church pl
Duteau Omar, lab, h 18 Washington av
Duval Henry, asst mgr Paramount Market House, res Adams
Duverney Valida, emp W S S Co, r rear 215½ Houghton
" William, emp W S S Co, h 215½ Houghton
Duxbury Evelyn, emp S Spec Co, r 77 Bracewell av
" George W, foreman N E Tel & Tel Co, h 77 Bracewell av
Dydowicz Katherine, wid Stanley, r 129 Ashland
Dyer George A, emp G Mills, h 1200 Mass av, Blackinton
Dyson Elizabeth C, student, r 52 Bryant
" Samuel R, machine printer A P W, h 52 Bryant
" William S, student, r 52 Bryant

EADIE MARGARET, wid Daniel, h Church Hill, Blackinton
Eagan Thomas J, emp state, r 48 N Holden

Eagar Alston, master mech, h 411 State rd, Greylock
" Alston Jr, student, r 411 State rd, Greylock
" Herbert W, emp Taconic Hall, State Teachers College, h 326 W Main
" John, emp J H M Co, r 411 State rd, Greylock
Eagle Grocery Co (Henry J and William Kronick), 153-155 Eagle
" Street Bakery, William Owen prop, 57 Eagle
Earl Herbert G, emp Town Farm, h 9½ Holden lane
Eaton Harriet A, wid Frank E, h 112 N Holden
" Joseph, emp A P W, r 212 Beaver
Ebert Carroll H, clk Burlingame & Darbys, r 22 Laurel av
Eckler Ellis E, chauffeur S B Dibble Lumber Co, h 126 Corinth
" Roy A, emp city, h 21 Royal av
Economy Shoe Store, Bernard Faustini prop, 6 Marshall
" Store, Spitzer & Richton props, grocers 233 Houghton
Eddie's Auto Laundry, Edward R Harrington prop, 90 River
Eddy Albert H, retired, r 55 Holden
" Arthur J, beamer H C M, h 66 Kemp
" David, r 57 Spring
Edgerton Frances P, dom, r 12 Rock
" Julia P, wid Norman, r 12 Rock
Edmans Harold J, driver Renton Baking Co, h Franklin ext, Clarksburg
" Julia, r H J Edmans
Edmonds William J, truck driver W P Wks, h 72 Marietta
Edson A Sidney, treas-mgr N A Garnetting Co, h 25 Overlook ter
Edwards John, emp W P Wks, r 17 Bank
" Osborne M, spinner, h 124 Bracewell av
" Walter C, emp B Co, h 1010 State rd, Blackinton
EGAN JOHN J dist mgr Metropolitan Life Ins Co, h 8 Marion av, Bray
" Thomas J, r 30 Quincy
Eichert Adam, emp Williamstown, h 161 River, Blackinton
" Catherine, student, r 161 River, Blackinton
" Lena, student, r 161 River, Blackinton
Elder Agnes, sten Burlingame & Darbys Co, r 246 Franklin
" Edward J, prop The Minute Man Printing Co, h 376 Union
" Elizabeth, bkpr Cota-Kane Co, r 246 Franklin
" George L, emp Williamstown, r 246 Franklin
" Jennie M, clk W P Wks, r 246 Franklin
" John, loom fixer H C M, h 246 Franklin
" William Jr, student, r 246 Franklin
Eldred Beatrice M, nurse N A Hosp, r 76 Veazie
" Hazel R, student, r 76 Veazie
" Herbert A, millwright A P W, h 76 Veazie
Eldridge Albert G, teacher State Teachers College, h 303 Main
" Daniel, treas N A Wholesale Co, h 57 Davenport
" Doris L, emp Westerly, R I, r 57 Davenport

The S. B. Dibble Lumber Co. LUMBER and MILL WORK

Eldridge Frederick D, sec N Adams Wholesale Co, h 111 N Holden
" Harold C, r 57 Davenport
" Marjorie W, emp Westerly, R I, r 57 Davenport
" Paul W, salesman N A Wholesale Co, h 68 Davenport
Elks Club, 100 Eagle
Elliott Edward, h 308 Church
" Mary E, emp G Mills, r 47 Taft, Greylock
" Mary E, wid John W, h 47 Taft, Greylock
Ellis George W, loomfixer G Mills, h 32 Holden
ELLIS WILSON C mfr curtains rear 60 Union, h 51 Chestnut, see p 64
Ellsworth Roy, emp W N Potter Grain Stores, h 28 Bank
Elm Manor, Mrs Amanda M McKane prop, 521 W Main
Elmer Alfred E, emp H C M, r 23 Millard
Elsner Conrad H, loom fixer G Mills, h 344 State rd, Greylock
" Herbert, chauffeur 22 Eagle, r 344 State rd, Greylock
Emanuel Leon F, salesman, r 17 North
Embry Harry N, emp city, h 341 Beaver
" Mary L, wid Nelson, r 341 Beaver
Emery Elise, emp 48 Holbrook, r do
" Richard C, loom fixer B Co, h 15 Leonard, Blackinton
" Robert, student, r 15 Leonard, Blackinton
England Ralph F, mill opr, h 18 New, Greylock
ENSIGN DANIEL J (Ensign & Smith), h 28 E Quincy
" Mary A, wid Edward B, r 28 E Quincy
ENSIGN & SMITH (Daniel J Ensign and Sterling E Smith), coal, gasoline, oil dealers and electric refrigerators 14 Center, see front cover
Entin Anna, emp New York City, r 169 Liberty
" Harry, grocer 48 Marshall, h 169 Liberty
Erickson Anna Mrs, r 54 Pattison av
" Ruth, r 54 Pattison av
Errichetto William, emp A P W, h 345 Walnut
ERTZBERGER CARSON sec Welsh & Grey Lumber Corp, res Albany, N Y
Esposito Frank, emp N A G L Co, r 73 Veazie
" Saverio, retired, h 73 Veazie
" Theresa, emp Angelo Scaro, r 73 Veazie
Esson Edith, nurse N A Hosp, r do
Estes Elmer D, farmer, h Notch rd, Bray
" Frank M, lab, h 8 Tyler
" Frank R, lab, r 8 Tyler
" Irving Lewis, roofer, r 317 River
" Lawrence, carp, h 139 E Quincy
" Loren C, farmhand, r Notch rd, Bray
" Melvin, emp J M Lilly & Co, h 7 Loftus
" Rachel Mrs, r City Infirmary
" Teressa A, emp B Mills, r Notch rd, Bray
Ethier Alfred G, emp Miami, Fla, r 461 State rd, Greylock

Ethier Benjamin J, mill opr, h 17 Taft, Greylock
" Leona L, student, r 461 State rd, Greylock
" Mary R, mill opr, r 461 State rd, Greylock
" Zotique L, emp G Mills, h 461 State rd, Greylock
Euvrard August E, plumber, h 81 Summit av
Evans Alice G, music teacher 25 Park av, r do
" Alice H, wid Richard N, r 25 Park av
" Edward G, emp N E Tel & Tel Co, h 69 Frederick
" Ernest, emp G Mills, h 1192 Mass av, Blackinton
" Fanny, h 1414 Mass av, Blackinton
" Frederick T, emp B & M, r 54 Pattison av
" Gertrude, emp 1350 Mass av, Blackinton, r 54 Pattison av
" Grace, nurse 54 Pattison av, r do
" Howard L, student, r 761 Mass av, Bray
" Mary (Mrs Ernest), emp G Mills, h 1192 Mass av, Blackinton
" Richard N, retired, h 1263 Mass av, Blackinton
" Sidney A, teamster B C & G Co, h 49 Holden
" Walter E, emp N E Tel & Tel Co, h 761 Mass av, Bray
" Walter E Jr, student, r 761 Mass av, Bray
" Walter S, h 54 Pattison av
" William J, foreman H W C B Co, h 153 Corinth
Ewald Frank H, carp, r 135 E Quincy
Ewing Andrew H, shoe cutter W S S Co, h 96 Bracewell av
" Anna (Mrs Andrew H), dom, h 96 Bracewell av
Excelsior Printing Co, William G Roberts prop, 181 Bracewell av
EXCHANGE GARAGE H H Kronick prop, 82 River
Exford Elizabeth H, emp A P W, r 23 Millard
" Isabella, wid William, nurse 1627 Mass av, h 12 Davidson, Blackinton

F & B TOGGERY SHOP Leon M Beauchamp prop, 14 Ashland
Facchetti Angelo, mill opr, h 163 State
Fachini Anthony, emp A P W, h 199 State
" John J, prop Johnnie's Dance Palace and prop Johnnie's Meadowbrook Ballroom, h 408 W Main
" Lino, farmer, h Reservoir rd, Bray
" Rena C (Mrs John J), clk A P W, h 408 W Main
Fair Store The, Rosaline L Aaron prop, ladies' clothing 108 Main
Fairbanks Burton H, truckman 455 State, h do
" Isabel Mrs, h 2 Meadow
" Robert A, asst pur agt A P W, h 476 Main
Fairs Jean S, nurse 59 Kemp av, r do
FAIRS WILLIAM (Fairs & Tangley), h 59 Kemp av
" William Jr, stone cutter Fairs & Tangley, h 441 Main
FAIRS & TANGLEY (William Fairs and William L Tangley), props Berkshire Monumental Works, 15 Eagle
Fairvre Henry, emp H C M, r 306 Union
Fairweather Lillian Mrs, h 31 Davidson, Blackinton

YARTER COAL CO. Anthracite COAL Bituminous
24 Ashland St. Tel. 9 N. Adams

Falbo Dominic, fireman, h 27 Nelson
" Frank, r 27 Nelson
" Joseph, emp W S S Co, r 27 Nelson
" Patsy, r 27 Nelson
Falco Antonia, box wkr, r 68 Furnace
" Donato D, fireman N A Gas & Elec, h 88 Furnace
" Frank, emp B & M, h 5 Morgan
" Frank, emp City Shoe Rep Co, h 45 Furnace
" Joseph, emp Waterbury, Conn, r 68 Furnace
" Mary, emp S Spec Co, r 68 Furnace
" Pasquale, emp A P W, h 68 Furnace
" Peter, truck driver, h 83 Furnace
Falcon Elizabeth Mrs, r 27 Wheeler av, Clarksburg
" Napoleon Jr, emp B C & G Co, h 27 Wheeler av, Clarksburg
" William N, emp S Spec Co, r 27 Wheeler av, Clarksburg
Fallon Bridget, wid John, r 68 Cady
" Catherine A, h 160 River, Blackinton
" Charles J, r 50 Chestnut
" Edward J, foreman A P W, h 118 Bracewell av
" Elizabeth M, clk F W Woolworth Co, r 137 River
" Elizabeth M, wid Michael, h 137 River
" George B, emp N A G & L Co, h 123 Front
" Helen V (Mrs James W), teller Berkshire Morris Plan Co, h 286 Main
" James W, salesman Brewer Bros, h 286 Main
" John, lab, r 68 Cady
" Leo A, emp N A G L Co, h 475 W Main
" Margaret, h 473 W Main
" Margaret K, teacher Mark Hopkins School, h 50 Chestnut
" Margaret M, sten A P W, r 137 River
" Marie, r 473 W Main
" Martin J, emp A P W, r 137 River
" Michael, r 137 River
" Michael F J, agt Fidelity & Casualty Co, r 473 W Main
" Patrick, emp N Y City, h 68 Cady
Falvey Catherine, wid Dennis, r 110 Corinth
" Francis, cigar mkr Banker Cigar Co, r 110 Corinth
" John J, truck driver, h 88 Prospect
Fanning Ellen, dom, r 72 Eagle
Fares Clarence, r 62 Marshall
" Minnie Mrs, r 62 Marshall
" —see Fairs
Farinon Angelo, counterman Rosa Restaurant, h 118 State
" Joseph, cook Rosa Restaurant, h 22 Francis
" Julia M Mrs, h 83 Dean
" Louis, emp Williamstown, h 8 Secor av
Farley Eugene M, mach, h 35 Potter pl
" Fannie H, wid Daniel, emp W P Wks, h Eagle, Clarksburg
" Isabelle J, student, r 70 E Quincy
" James S, blacksmith B & M, h 35 Hall

Farley Mary A, r 72 Charles
" Rose M, nurse 35 Hall, r do
" Timothy C, emp Williamstown, h 70 E Quincy
Farmer Mary E, wid Moses, r 37 Bryant
Farrar Ariel, emp Adams, h 65 Lincoln
" Harold S, emp W S S Co, h 69 Holden
" Helen (Mrs Ariel), emp W P Wks, h 65 Lincoln
" James, lab, h 55A River
Farrell John J, emp W P Wks, r 86 Eagle
Farrington Anna, r rear 217 Main
Farris Harry, prop Mohawk Confectionery, r 92 Marshall
Fasani Giovanni, lab A P W, h 107 Furnace
Faucher—see Foucher
Faustini Bernard, prop Economy Shoe Store, h 47 Front
" Bert, emp Rosasco Motor Co, r 128 State
" Domenic, emp A P W, r 10 Adams
" John, emp A P W, h 10 Adams
" Joseph, r 10 Adams
Favreau Arthur, h 72 Holbrook
" Charles, r 72 Holbrook
" Flora W N, wid Wilfred N, h 90 Union
" Jeannette, student, r 522 Union
" Joseph N, emp A P W, h 522 Union
" Lillian (Mrs Joseph N), emp H M C, h 522 Union
" Louisa, hairdresser, r 90 Union
" Nelson W, clk Saulnier's Market, r 90 Union
" Olive L, prop Olive's Vanity Shoppe, r 90 Union
Featherson Catherine, mill opr, h 11 N Holden
" Francis J, emp W P Wks, r 385 Union
" Mary, weaver, h 11 N Holden
" Timothy J, weaver H C M, h 358 Union
FEDER FURNITURE CO Max Feder prop, furniture 12-20 Marshall, see p 50
FEDER HENRY emp Feder Furniture Co, h 38 West End ter, Bray
FEDER JOSEPH emp Feder Furniture Co, r 27 Hudson
FEDER MAX prop Feder Furniture Co, h 27 Hudson
Fee John F, mail carrier, h 9 Elm
" Peter J, emp W P Wks, h 23 Nelson
Felix Catherine, cashier J J Newberry Co, r 229 Main
" Charles G, emp W P Wks, r 229 Main
" John H, emp W P Wks, r 49 Phoenix
" Joseph A, emp A P W, h 396 Eagle
" Lillian, r 229 Main
" Louis, emp W P Wks, h 229 Main
Fenton John, moulder J H M Co, r 86 Marietta
Ferguson Peter H, bkpr Cheshire, h 27 Arnold pl
" Teresa V, pres-sec State Teachers College, r 27 Arnold pl
Fern Edward J, retired, h 43 South
" Edward J Jr, emp N A Transcript, r 43 South
" Henry, mach B & M, h 2 Magnolia ter

Fern Mary A, opr W U Tel Co, r 43 South
" Monica, student, r 43 South
" Paul R, emp A P W, r 43 South
Ferrara Frank, foreman B & M, h 271 State
" Frank, lab, h 8 Morgan av
" John, emp Williamstown, h 278 Walnut
" Marion, emp H W C B Co, r 23 Lyman
" Salvatore, shoe repairer 155 State, h 23 Lyman
" Thomas, emp W S S Co, r 23 Lyman
Ferris Fouteen Mrs, r 549 Main
" Freda, emp H C M, r 12 Auburn av
" George, emp H C M, h 549 Main
" George, h 12 Auburn av
" Harry, candymkr, r 73 Holden
" James, emp A P W, r 19 Center
" James H, emp B & A, h 164 Bracewell av
" Massoud, produce peddler, h 549 Main
Fessenden Arthur, bus Schenectady, N Y, r 1431 Mass av, Blackinton
" G Harold, r 1374 Mass av, Blackinton
" Lizzie, wid Arthur, h 1374 Mass av, Blackinton
FIAT AUTOMOBILES R J Tash & Bros, 231 State
Fick John, emp Briggsville, h 344 Beaver
FIEGE HERBERT R physician 85 Main (326-332), office hrs: 1:30-3 and 7-9 p m, except Tuesday p m, Friday p m and Sunday, h 32 Highland av, phone 592-R, 592-W, see p 68
Field Albert H, farmer, h 143 Notch rd, Bray
" Arthur W, lab, h 557 W Main
" Cora B, wid J Herbert, h 520 Church
" Floyd H, farmhand, h 143 Notch rd, Bray
" Frank R, farmhand, r 143 Notch rd, Bray
" —see Fields
Fielding Jennie L, wid John, emp S Spec Co, h 69 Holbrook
Fieldings Arthur L, h Avenue E (sum res)
Fields Frank W, r 143 Notch rd, Bray
Fierro George J, h 245½ State
" Nicholas, lab B & M, h 243 State
" Peter J, emp A P W, h 35 High
Filiault Cyprien, h 36 Folsom
" Edward, emp H C M, r 36 Folsom
" Emile A, emp S Spec Co, r 36 Folsom
" Isaac, fireman A P Wks, r 214 Beaver
" Lillian, cashier Paramount Theatre, r 36 Folsom
" William, r 36 Folsom
Filigetti James, r 25 Lincoln
" Orlando, r 25 Lincoln
" Peter, retired, h 25 Lincoln
Filisoti Pietro, emp A P W, h 153½ State
Fillion Frank, beamer H C M, r 66 Kemp
Finardi Alma, r 405 River

Finardi Angelo, emp A P W, r 405 River
" Louis, emp A P W, r 405 River
Fini Mary, r S Fini, off Burdickville
" Samuel, emp A P W, h off Burdickville
Finlayson Doris Mrs, dom, r 161 River
Finnegan Thomas, emp Mass State Highway Comm, h 683 Main
Fiorentino Gregorio, h 9 Auburn av
" Julia, r 9 Auburn av
FIRTH AGNES R emp Houghton Branch N A Library, r 33 Brooklyn
" John W, mach, h 33 Brooklyn
Fischlein Helen F (Mrs Ray P), clk Ray Fischlein's Cash Grocery, h 309 Ashland
" Ray P, prop Ray Fischlein's Cash Grocery, h 309 Ashland
" Rose, wid Robert, r 309 Ashland
Fischlein's Ray Cash Grocery, Ray P Fischlein prop, 307 Ashland
Fish Edna, nurse N A Hosp, r do
" James W, retired, h 35 Bracewell av
Fisher George B, engraver A P W, h 125 Bracewell av
" Joseph, barber 66 Marshall, h 55 South
Fisk Evelyn, cashier Boston Store, r 90 Veazie
FITCH GARRETT P treas C H Cutting & Co, h 170 Main
Fitzgerald Anna, wid Joseph M, h 49 Brooklyn
" Daniel P, r 22 Lincoln
" Delia, h 388 Union
" Gerald, emp W P Wks, r 20 Lincoln
" James E, comm of public welfare and cemeteries, h 26 Gallup
" James H, painter and paperhanger rear 66 Center, h 116 Eagle
FITZGERALD JOHN F asst treas Wall-Streeter Shoe Co, h 12 Elmwood av
" Margaret, wid Martin, emp W P Wks, h 20 Lincoln
" Margaret C, emp W P Wks, r 166 Eagle
" Mary, emp McCraw & Tatro, r 3 Church pl
" Patrick J, concrete cont 58 Bracewell av, h do
" Thaddeus, emp W P Wks, r 20 Lincoln
" Thomas F, emp W P Wks, h 166 Eagle
" Timothy E, emp A P W, h 16 Frederick
Fitzpatrick John, emp A P W, r 26 Francis
" Joseph F, emp W P Wks, h 69½ Willow Dell
" Michael H, h 273 River
Flaherty C Elsie, clk F W Woolworth Co, r 39 Bracewell av
" Francis D, lieut U S N, r 39 Bracewell av
" Helen, emp N Y City, r 39 Bracewell av
" Helen J, nurse 15 Freeman av, r do
" Ida Mrs, emp H C M, r 519 Union
" John, student Baltimore, Md, r 15 Freeman av
" John F, policeman, h 231 River
" John F, emp W P Wks, h 15 Freeman av
" John M, emp W P Wks, h 568 Union

CHILTON PAINTS
KYANIZE VARNISH
BURLINGAME & DARBYS CO.
TELEPHONE 41 64 MAIN STREET

Flaherty Mabel V, teacher Drury H S, r 15 Freeman av
" Margaret A, nurse New York City, r 39 Bracewell av
" Marion, student, r 39 Bracewell av
" Mary, wid John, r 231 River
" Michael B, emp W P Wks, h 39 Bracewell av
" William, r 466 Union
Flanders Harold D, chauffeur, h 575½ W Main
Flannery Catherine, nurse Hartford, Conn, r 93 Glen av
" John B, linotype opr N A Transcript, h 93 Glen av
" May, student, r 93 Glen av
Fleming Agnes M, emp B Mill, r 1304 Mass av, Blackinton
" Celia G, clk J J Newberry Co, r 1304 Mass av, Blackinton
" Ellen, emp E A M Co, r 1304 Mass av, Blackinton
" Francis J, salesman Shapiro Motors, h 118 Bracewell av
" Helen A, bkpr Shapiro Motor, r 118 Bracewell av
" James J, emp B Co, r 1304 Mass av, Blackinton
" John D, r 1272 Mass av, Blackinton
" Margaret, clk clk Strong Hewat & Co, r 20 Millard
" Mary E, asst cashier Met Life Ins Co, r 118 Bracewell av
" Mary E, emp B Co, r 1304 Mass av, Blackinton
" Michael J, emp Blackinton, h 118 Bracewell av
" Michael P, emp Briggsville, h 20 Millard
" Paul V, r 1272 Mass av, Blackinton
" Richard, retired, h 1272 Mass av, Blackinton
" Thomas J, dyer, h 1304 Mass av, Blackinton
" Thomas P, r 1304 Mass av, Blackinton
" William E, r 1272 Mass av, Blackinton
Flemming Michael J, plumber 37 Fuller, h do
Fletcher Albert E Jr, r 188 State rd, Bray
" Albert E Sr, retired, h 188 State rd, Bray
" Arthur E, h rear 243½ River
" Arthur F, lab, r 11 Parker
" Austin G, retired, r 69 Holbrook
" Charles W, r 188 State rd, Bray
" Guy, h 90 Eagle
" Harold, h 397 W Main
" Ida, wid Henry, h 169 Liberty
" Marguerite E (Mrs Harold), nurse 397 W Main, h do
" Martha G, wid James O, r 251 Eagle
" Nellie Mrs, r 11 Parker
" Orrin A, gas and oils 174 State rd, Bray, h do
" Richard, emp W P Wks, h 9 Church
FLETCHER ROSA physician 74 Summer, h do, office hrs: 8-10 a m, 1-4 and 7-9 p m, phone 190, see p 66
Fleury George F, plumber A S Williams, h 103 Main (536)
" John, r 11 Parker
" Margaret Mrs, h 11 Parker
Flood Addie E, wid Nathan, h 201 Main
" Arthur G, head prod dept A P W, h 67 Winter
" George B, office 76 Main, h 149 Church

ISBELL ELECTRIC CO. Philco, General Electric Atwater Kent Radios
92 MAIN ST. Tel. 1190 NORTH ADAMS, MASS.

Flood George M, student, r 149 Church
" Harriet, sten N A Trust Co, r 149 Church
" Robert N, student, r 149 Church
Floriani Angelo, emp A P W, r 159 State
" Antonio, emp A P W, r 159 State
FLORINI JOHN prop Berkshire Lunch and Jack's Cafe, h 72 Spring
" Joseph V, cook Berkshire Lunch, h 74 Spring
" Norma R, emp Jack's Cafe, r 72 Spring
Floyd Frank E, frt agt B & A, h 93 Hall
" Mabelle E, teacher Haskins School, r 93 Hall
Flynn Edmund, carp, h 491 W Main
FLYNN EDWARD F (Flynn & Roach), h 595 Main
" John B, clk City Market, r 96 Hall
" Joseph, emp 63 Eagle, r do
" Katherine E, teacher, r 96 Hall
" Sabina, wid Thomas, h 96 Hall
" Valeda M Mrs, phone opr N E Tel & Tel Co, r 69 Northern Lights av
FLYNN & ROACH (Edward F Flynn and Joseph N Roach), funeral directors 28 Eagle, see un name

EDWARD F. FLYNN JOSEPH N. ROACH

FLYNN & ROACH
FUNERAL CHAPEL
Phone: Office 997-W
28 EAGLE STREET NORTH ADAMS, MASS.

Fogg Peter, music teacher 69 Main, h do
Foisey Hector, emp J H M Co, h 90 Center
Foley Agnes, r 89 Bracewell av
" Florence L, emp White Plains, N Y, r 89 Bracewell av
" Lillian B, student, r 89 Bracewell av
" Patrick H, chief clk B & M frt office, h 89 Bracewell av
Folino Anthony C, emp A P W, h 55 Harris
Follett George E, h 8 Summer (8)
" Lynn, salesman, r 77 Main
Fontaine Arthur, emp W P Wks, r 78 Reed
" Exiar J, barber shop 142 Union, h 74 Reed
" Henry J, policeman, r 78 Reed
" Leonidas, retired, h 94 Reed
" Leonidas F, emp C Quadlands Sons, r 94 Reed
" Malvina, wid John, h 78 Reed
" —see Fountain
Foote Alfred O, emp Johnson Foundry, h 198 State rd, Bray

Lumber of all kinds with Service **The S. B. Dibble Lumber Co.**

Foote Bernard, lab, r 109 Center
" Edward D, emp city, h 9 Bond
" Henry D, grocer 130 Veazie, r 73 North
" Lillian Mrs, emp Richmond Hotel, h 109 Center
" —see Pied
Foran William Rev, 1st asst pastor St Francis Roman Catholic Church, r 75 Eagle
Forbush Everett A, r 2 Hescock pl
" Kenneth G, r 2 Hescock pl
Ford Alexander T, foreman plumber B & M, h 117 Ashland
FORD CHARLES W (Ford & Malcolm), and treas N A Realty Trust, h 855 Mass av, Bray
" Dorothy K, student, r 117 Ashland
" Etta M, wid William, h 19 E Quincy
FORD SALES & SERVICE Parker Motor Sales Co, 72-78 River
" Sara, wid Marshall R, r 46 Quincy
" Veronica M, student nurse, r 117 Ashland
FORD & MALCOLM (Charles W Ford and Joseph L Malcolm), real estate and insurance 103 Main (204), see un name

FORD & MALCOLM
REAL ESTATE BOUGHT AND SOLD
INSURANCE
NORTH ADAMS REALTY TRUST
Offices and Apartments: Dowlin Building
103 MAIN ST. Tel. 1640 NORTH ADAMS, MASS.

Foresters of America, Court Bracewell No 189, C R, Michael F McCarthy; rec sec, Charles Ryan; fin sec, Patrick Smith. Meets 2nd and 4th Thursdays Foresters Hall, 95 Main
" Court North Adams No 100, C R, William Hartley; S C, Elmer Jacobs; fin sec, Patrick J Dinn; rec sec, John Walsh; treas, James McKay. Meets 1st and 3rd Thursdays in Foresters Hall, 95 Main
" Tunnel City Circle F of A, C C, Bessie F Searle; sub, Mrs Mary St Cyr; fin sec, Rose Shufelt; treas, Mary Schubnel. Meets 2nd and 4th Tuesdays in Foresters Hall
Forget Fern, student, r 136 Bracewell av (6)
" Jessie, wid George, emp B Mills, h 136 Bracewell av (6)
Forgette Adlois, r 296 Union
" Aime S, emp S Spec Co, r 318 Union
" Arthur E, weaver H C M, r 34 Miner
" Eugene S, emp H C M, h 318 Union
" Eva, r 318 Union

PETRI'S CLEANING DYEING AND FURRIERS
Specialty of Cleaning and Dyeing Fancy Gowns, Evening Dresses and Lingerie, Men's Suits, Overcoats, etc. 8-10 River St., cor. Eagle St. Tel. 650.
Branches: Adams, Mass.; Hoosick Falls, N. Y.

Forgette Irene, waitress Oriental Restaurant, r 296 Union
" Mary (Mrs Eugene S), emp H C M, h 318 Union
" William, emp H C M, h 296 Union
Forlino Louis, h 23 Walnut
Formhals George L, r 293 River
" Lester G, salesman, h 293 River
" Mary, wid Augustus G, h 67 Summit av
" William A, shipper H W C B Co, h rear 71 N Holden
Forsland Frank A (Forsland & Brackley), r 161 River
" & Brackley (Frank A Forsland and John E Brackley), auto body and radiator repairing rear 15½ Main
Fort Massachusetts Historical Society, pres, Clinton Q Richmond; sec, William B Browne; treas, Mrs Hannah B Richmond. Rooms and meetings in Public Library Bldg
Fortin George Jr, weaver H C M, h 105 Beaver
Fortini Frank, baker Renton's Bakery, h 4 Crossey pl
" Nelson J, truck driver, h Burdickville
" William J, emp W P Wks, r 251 River
Fostini Giacomo, emp A P W, h 163 State
" —see Faustini
Foucher Armond, truck driver, h 131 Protection av, Greylock
Fountain Edward, emp W P Wks, h 12 Bryant
" Elmer A, emp W P Wks, h 12 Bryant
" Evelyn, emp W P Wks, r 100 Union
" George, emp A P W, h 33 Yale
" Gideon J, emp J H M Co, h rear 449 Main
" John J, mech W P Wks, h 87 E Quincy
" Lawrence, truck driver, h 82 Marietta
" Mary E Mrs, hskpr 75 Eagle, r do
" Mitchell, truck opr W P Wks, h 100 Union
" Raymond E, printer A P W, r 12 Bryant
" Raymond K, emp W P Wks, r 100 Union
" —see Fountaine, also LaFountain
Fournier Emily, wid Emile, h 115 E Quincy
" George T, r 17 Fuller
" Gertrude J, sten Robert R Costine, r 115 E Quincy
" Leo, painter, r 211 Eagle
" Wilfred, emp Pittsfield, h 17 Fuller
Fowler Donald W, teacher Drury High School, h 68 Cherry
Fowles Herbert E, h 597 W Main
" Stanley S, r 597 W Main
Fox Charles E, printer A P W, r Wellington Hotel
" Francis J, h 74 Veazie
" Francis W, foreman J H M Co, h 243 River
" Mary F, student, r 74 Veazie
FOX MICHAEL J mgr Berkshire Furniture Co, h 36 Royal av
" Thomas W Jr, emp J H M Co, r 335 River
Foy Albert E, emp A P W, h 108 Notch rd, Bray
" Eugene, chauffeur W H Orr, h 355 State

'blue coal' YARTER COAL CO.
THE GUARANTEED ANTHRACITE TEL. 9 24 ASHLAND ST.

Foy John, emp W H Orr, r 355 State
" Marion M, emp S Spec Co, r 355 State
Franceschetti Rudolph, chauffeur 37 Main, r 406 River
Franceschini Anna, wid John, h 5 Sperry av
" Joseph, emp S Spec Co, r 5 Sperry av
" Mary, emp The Union, r 5 Sperry av
Franchere Albert, pres North Adams Wholesale Co, h 88 Church
" Elizabeth, wid Eugene, h 61 Hall
" Marion L, nurse Stoneham, r 88 Church
" Mary E, clk J H M Co, r 61 Hall
Franchini Angelo, emp A P W, h 189 State
" John, emp A P W, r 189 State
" Victor, emp A P W, r 189 State
Franchomme George, bkpr W H Orr, h 359 State
Francis Frank, emp A P W, h 50 Charles
" Leslie T, emp A P W, h 131 River
" Robert, retired, r 131 River
" Robert B, h 86 Cady
" Robert J, emp A P W, r 86 Cady
" Thomas J, h 400 W Main
Franklin Grocery The, Floyd A Pattison prop, grocer 115 Franklin
" Laundry, Elizabeth M Helmbacher prop, 90 Marshall
Franz Augusta Mrs, r 1065 Mass av, Blackinton
" George J, bkpr J H M Co, r Y M C A
" William, emp A P W, h 895 State rd, Blackinton
Franzoni Claudio, emp W H Orr, r 324 State
" Natoli, emp A P W, h 324 State
Fraser Jesse A, supt A P W, h 37 Holbrook
Fraternal Order of Eagles, North Adams, Aerie No 310. Pres, Albert E Rougeau; v-pres, Henry Wein; sec, Thomas F Linehan; treas, John W Walsh. Meets 1st and 3rd Mondays at 95 Main
" Order of Eagles, North Adams Aerie Auxiliary. Meets 2nd and 4th Tuesday at Eagles Hall
Frazer Charles, lab, r Reservoir rd
" Frank, lab, r Reservoir rd
" George, farmer, h Reservoir rd
" George Jr, r Reservoir rd
" Jessie I, nurse N A Hosp, r do
Frazier Helena, r 1312 Mass av, Blackinton
" Louis J, emp B Co, h 1312 Mass av, Blackinton
" Louis J Jr, student, r 1312 Mass av, Blackinton
" Marion C, r 1312 Mass av, Blackinton
Fredette Eugene, plumber D Delisle & Son, r 111 Gallup
Freedman John, sec-treas-mgr The Peerless Millinery, h 87 Church
Freeman Grace, emp N A Hosp, r 112 N Holden
" Kate, wid Arthur, h 112 N Holden
" Louise T, bkpr B C & G Co, r 112 N Holden
French Arthur W, retired, r 98 Corinth

FRENCH EDWIN A (Caden & French), h 98 Corinth
" Elizabeth G Mrs, h 26 Blackinton
" William H, reg pharmacist River Street Drug Store, r 165 River
FRINK CHARLES L deputy sheriff and auctioneer 62 Main, r Wellington Hotel, see p 69
Frisby Leo, lineman N A G L Co, h W Shaft rd
Fulginiti Angelina, r 70 W Main
" Augustine, r 70 W Main
" George, emp A P W, r 70 W Main
" Joseph, emp W P Wks, h 70 W Main
" Joseph, emp A P W, h 209 Veazie
" Nicholas, r 70 W Main
Fuller Albert L, designer H C M, r 86 Cleveland av
" Elizabeth S, wid Elliott, r 181 Church
" Grace E, emp W P Wks, r 63 Montana
" James M, student, r 344 W Main
" Janet Mrs, nurse, r 344 W Main
" Jeanne E, h 63 Montana
" Jennie, wid Walter, h 175 River
" Josephine E, teacher, r 63 Montana
" Katherine E, wid Charles W, h 86 Cleveland av
" Verner, emp Model Laundry, h 161 Houghton
" Viola A, r 63 Montana
" William E, rural carrier No 1, res Clarksburg
Fullerton James F, emp A P W, h 282 Houghton
" James N, r 282 Houghton
Furlong Edward, printer W P Wks, h 129 Ashland
" Margaret Mrs, hskpr, h 4 Bethel
" Robert, r 129 Ashland
Furst Eleanor E, r 50 Marion, Bray
FURST ELISABETH H MRS librarian North Adams Public Library, h 50 Marion av, Bray
Furtak Waclaw, emp B Co, h 33 Central av

GABRINER ABRAHAM, r 171 Liberty
" David, peddler, h 171 Liberty
" Hyman, emp Jersey City, N J, r 171 Liberty
" Matthew E, clk W U Tel Co, r 46 Center
" Samuel, shoe repairer 46 Center, h do
" Sonya, r 171 Liberty
" Sophie, r 46 Center
Gadsby Herbert H, prin emeritus Drury High School, r 199 Main
Gaffey Dominick, retired, h 321 W Main
" Dominick P, h 331 W Main
" James J, emp W P Wks, h 235 River
" James J, emp Pittsfield, r 321 W Main
" Margaret, emp S Spec Co, r 321 W Main
" Patrick, weaver, h 329 W Main

Gaffey Patrick H, chauffeur, h 76½ W Main
" Sarah, nurse Pittsfield, r 321 W Main
" William J, emp A P W, r 53 Phoenix
Gaffney Katherine, wid John, h 16 Holden
Gage Beatrice E, emp L K Liggett Co, r 34 Phelps av, Greylock
" Charles, h 31 Temple
" George J, emp 48 Phelps av, r 34 do
" Henry L, janitor, h 34 Phelps av, Greylock
" John, h 23 Temple
" Joseph, h 27 Temple
" Phyllis, r 31 Temple
" Rita E, dropper G Mills, r 34 Phelps av, Greylock
" Walter, emp H C M, r 23 Temple
Gagliano Antonio, shoe repairing 74 Union, r 103 Eagle
" Evelyn, r 11 Duggan
" Ferdinand, teacher Williamstown, r 11 Duggan
" Mary, wid Pasquale, h 11 Duggan
" Philomenia, emp W P Wks, r 11 Duggan
" Saverio, tailor C H Cutting Co, h 8 Hescock pl
" Thomas, emp W S S Co, r 11 Duggan
Gagne Romeo D, truck driver H A LaBrie, h 91 N Holden
Gagner Delia, maid 53 Cherry, r do
" Euclide M, policeman, r 55 Arnold pl
" Frederick, truck driver B Furniture Co, h 23 Gallup
" Mose, retired, h 55 Arnold pl
" —see Gronyea, also Gonyea
Gagnier Mina E, wid Joseph A, emp A P W, r 48 Spring
Gagnon Alfred L, fireman S Spec Co, h 201 E Quincy
" Frances H, emp W P Wks, h 73 Chase av
" Isabelle, wid John, h 101 Cliff
" John V, emp A P W, r 201 E Quincy
" Joseph N, emp W P Wks, h 115 Cliff
" Josephine, phone opr N E Tel & Tel Co, r 115 Cliff
" Leo C, emp W P Wks, h 115½ Brooklyn
" Levi, h 99 Cliff
" Madeline M, r 201 E Quincy
" Rose M, r 99 Cliff
" Viola M, emp Worcester, r 115 Cliff
Gaimari—see Gamari
Gainer Daisy L, wid Henry, r 380 Houghton
Galder George A, emp A P W, r 142 Bracewell av
Galipeau Armand E, auto painter, h 318 Ashland
" Ernest Jr, emp W P Wks, r 63 Central av
" Ernest Sr, mach W P Wks, h 63 Central av
" Evelyn E, emp W P Wks, r 63 Central av
" Germain, painter, h 84 Eagle
" Henry E, emp 23 Eagle, r 63 Central av
" Rose N, r 63 Central av
Gallagher Helen, wid James, h 20 Bradley
" James H, clk A P W, r 20 Bradley

Gallagher Lawrence W, student, r 20 Bradley
" Richard A, r 324 Union
Galland Warren, emp W S S Co, r 51 Quincy
Gallese Alfred, emp A P W, r 232 Houghton
" Arthur J, emp Berkshire Lunch, h 158 Ashland
" Bertha (Mrs John), opr N E Tel & Tel Co, h 99 Bracewell av
" Henry, r 232 Houghton
" John, emp DiLego's Diner, h 99 Bracewell av
" Josephine, clk W S S Co, r 232 Houghton
" Mary, emp W S S Co, r 232 Houghton
" Romeo, clk 59 Center, r 232 Houghton
" Rose, wid Angelo, h 232 Houghton
Galli Bruno, emp J H M Co, r 113 State
" Mario, printer A P W, h 153½ State
Galligan Charles F, chauffeur, r 56 Gallup
" Joseph, emp city, r 92 Cleveland av
" Mary, r 69 Hathaway
" Rose, wid Michael F, weaver H C M, h 56 Gallup
Gallup Chester A, student, r 38 Summer
" Electa O, emp New Haven, Conn, r 68 Cherry
" Elizabeth W, r 36 Cherry
GALLUP HARVEY A pres-treas Harvey A Gallup Agency, pres Western Massachusetts Finance Co, pres Dibble Lumber Co and real estate 85 Main (516-520), h 36 Cherry, see insert opp name
GALLUP HARVEY A AGENCY INC insurance 85 Main (516-520), pres-treas, Harvey A Gallup; sec, Fred H Reagan, see insert opp name
GALLUP HARVEY A JR v-pres Dibble Lumber Co, r 36 Cherry
" Helen L, wid Clarence, teacher Drury High School, h 68 Cherry
" Louisa E, r 65 Meadow
" Olive J, h 65 Meadow
" Oresta A, wid Joel W, h 54 Lawrence av
Galusha Chauncey L, mach J H M Co, h 37 Bracewell av
Galvin Simon P, retired, h 1627 Mass av, Blackinton
" William, physician and surgeon 1627 Mass av, Blackinton, h do
Gamache Dorothy, r 40 Brooklyn
" Felix, emp H C M, h 210 Eagle
" James D, painter, h rear 77 Holden
GAMACHE JOSEPH cabinet mkr 149 Eagle, h W Shaft rd
GAMACHE JOSEPH N furniture repairing 149 Eagle, h 40 Brooklyn, see p 45
Gamari Amelia, emp J J Newberry Co, r 12 Frederick
" Anthony B, emp A P W, r 12 Frederick
" Ernest, r 12 Frederick
" Henry F, r 12 Frederick
" Jerry, r 12 Frederick
" Joseph E, ins agt Met Life Ins Co, h 121 River

INSURANCE
of Every Description

HARVEY A. GALLUP AGENCY

516-520 New Kimbell Building Phone 58

HARVEY A. GALLUP
REAL ESTATE

516-520 New Kimbell Building NORTH ADAMS

NEW ENGLAND MUTUAL LIFE INSURANCE COMPANY
BOSTON, MASS.

Chartered 1835

ALL FORMS OF LIFE POLICIES
ENDOWMENT POLICIES
LIFE INCOME POLICIES

HARVEY A. GALLUP, Special Representative

Gallagher Lawrence W, student, r 20 Bradley
" Richard A, r 324 Union
Galland Warren, emp W S S Co, r 51 Quincy
Gallese Alfred, emp A P W, r 232 Houghton
" Arthur J, emp Berkshire Lunch, h 158 Ashland
" Bertha (Mrs John), opr N E Tel & Tel Co, h 99 Bracewell av
" Henry, r 232 Houghton
" John, emp DiLego's Diner, h 99 Bracewell av
" Josephine, clk W S S Co, r 232 Houghton
" Mary, emp W S S Co, r 232 Houghton
" Romeo, clk 59 Center, r 232 Houghton
" Rose, wid Angelo, h 232 Houghton
Galli Bruno, emp J H M Co, r 113 State
" Mario, printer A P W, h 153½ State
Galligan Charles F, chauffeur, r 56 Gallup
" Joseph, emp city, r 92 Cleveland av
" Mary, r 69 Hathaway
" Rose, wid Michael F, weaver H C M, h 56 Gallup
Gallup Chester A, student, r 38 Summer
" Electa O, emp New Haven, Conn, r 68 Cherry
" Elizabeth W, r 36 Cherry
GALLUP HARVEY A pres-treas Harvey A Gallup Agency, pres Western Massachusetts Finance Co, pres Dibble Lumber Co and real estate 85 Main (516-520), h 36 Cherry, see insert opp name
GALLUP HARVEY A AGENCY INC insurance 85 Main (516-520), pres-treas, Harvey A Gallup; sec, Fred H Reagan, see insert opp name
GALLUP HARVEY A JR v-pres Dibble Lumber Co, r 36 Cherry
" Helen L, wid Clarence, teacher Drury High School, h 68 Cherry
" Louisa E, r 65 Meadow
" Olive J, h 65 Meadow
" Oresta A, wid Joel W, h 54 Lawrence av
Galusha Chauncey L, mach J H M Co, h 37 Bracewell av
Galvin Simon P, retired, h 1627 Mass av, Blackinton
" William, physician and surgeon 1627 Mass av, Blackinton, h do
Gamache Dorothy, r 40 Brooklyn
" Felix, emp H C M, h 210 Eagle
" James D, painter, h rear 77 Holden
GAMACHE JOSEPH cabinet mkr 149 Eagle, h W Shaft rd
GAMACHE JOSEPH N furniture repairing 149 Eagle, h 40 Brooklyn, see p 45
Gamari Amelia, emp J J Newberry Co, r 12 Frederick
" Anthony B, emp A P W, r 12 Frederick
" Ernest, r 12 Frederick
" Henry F, r 12 Frederick
" Jerry, r 12 Frederick
" Joseph E, ins agt Met Life Ins Co, h 121 River

INSURANCE
of Every Description

HARVEY A. GALLUP AGENCY

516-520 New Kimbell Building Phone 58

HARVEY A. GALLUP
REAL ESTATE

516-520 New Kimbell Building NORTH ADAMS

NEW ENGLAND MUTUAL LIFE INSURANCE COMPANY
BOSTON, MASS.

Chartered 1835

ALL FORMS OF LIFE POLICIES
ENDOWMENT POLICIES
LIFE INCOME POLICIES

HARVEY A. GALLUP, Special Representative

BURLINGAME & DARBYS CO. UNIVERSAL ELECTRIC APPLIANCES, FLAT-IRONS, PERCOLATORS, TOASTERS AND WAFFLE IRONS
TELEPHONE 41 64 MAIN STREET

Gamari Michael, emp W P Wks, r 12 Frederick
" Silvio, student, r 12 Frederick
" Theresa, student, r 12 Frederick
Gangemi Michael A, physician 96 Summer, h 98 do
Garafano—see Garofano
Garand Cecilius, emp W P Wks, h 25 Burnham
" Henry J, emp W P Wks, r 25 Burnham
" Irene, emp H C M, r 25 Burnham
" Lionel B, emp H C M, r 25 Burnham
Garceau Adelard, r 12 Luther
" Albert J, painter, h 14 Holden
" Arny, emp H C M, r 12 Luther
" Edmond, conf and filling station 111 State rd, Bray, h do
" Edward, emp A P W, h 275 River
" Fred, upholsterer, r 12 Luther
" Hormidas, emp H C M, r 12 Luther
" Joseph, emp A P W, r 148 Liberty
" Joseph, h 12 Luther
Gardner Isabel Mrs, r 8 Pitt
" Lawrence C, roofer, h 384 Main
" Leonard, r City Infirmary
" Lyman, lab, h 430 River
Gardzina John, lab, h 10 Tyler
Garello Angelo J, prop Capital Restaurant, r 14 Perry
" Cleopatra, emp N Y City, r 9 River
" John B, prop The Grill Restaurant, h 9 River
" Paride, emp The Grill Restaurant, r 9 River
Garenani Anthony, emp B & M, h 367 Houghton
" Francisca, r 367 Houghton
" Joseph, emp S Spec Co, r 367 Houghton
Garlick Abbie L, wid Arthur A, h 484 W Main
" Esther O, r 484 W Main
" Gertrude, bkpr Frank Ransford, r 484 W Main
" Willis H, piano tuner 30 Charles, h do
Garmillo—see Jammalto
Garneau Anthony, r City Infirmary
" John, retired, h 142 Ashland
" John Jr, baker 109 Main, r 142 Ashland
Garner Bridget Mrs, r 153 Beaver
" George, lineman N E Tel & Tel Co, r 120 Holden
" James, weaver G Mills, h 120 Protection av, Greylock
" Mildred (Mrs William H Jr), emp G Mills, h 118 Protection av, Greylock
" Thomas, h 3 Magnolia ter
" William H, h 132 River, Blackinton
" William H Jr, weaver G Mills, h 118 Protection av, Greylock
Garno Letitia C Mrs, h 277 River
Garofano Andrew, r 1 Morgan av
" Antonio A, r 1 Morgan av
" Edward G, r 1 Morgan av

Garofano Ernest A, r 1 Morgan av
" James, auto mech 95½ Main, h 120 Eagle
" Lena P, emp W K M Co, r 1 Morgan av
" Madeline, insp W K M Co, r 1 Morgan av
" Philip P, r 1 Morgan av
" Savario F, retired, h 1 Morgan av
Garratt Albert E, cashier A P W, h 215 North
" Elizabeth A, wid Henry, h 221 North
" Esther F, sten A P W, r 221 North
Garvey Henry J, emp A P W, h 20 W Main
Garvie James G, janitor Drury High School, h 121 Reed
" James G Jr, emp City Tire Exchange, r 121 Reed
Gaspardi Battista, emp A P W, h 22 Lyman
Gates Joseph, emp W P Wks, h 138 Richview av, Bray
" —see Barron
Gateway Pharmacy, Mrs Emma L Coughlan prop, druggists 114 Main
GATSLICK CHARLES G adv mgr North Adams Transcript, h 49 Marion av, Bray
" Hannah, hskpr, h 13 E Quincy
Gatto Pasquale C, emp A P W, h 100 W Main
Gattuso Anthony, barber 55 Holden, r 89 Center
" Frances, wid Nicholas, h 89 Center
" Frank, r 89 Center
GATTUSO HENRY (Hank's Signs), r 455 Walnut
" Josephine N, emp H C M, r 455 Walnut
" Philip, r 89 Center
" Salvatore, h 455 Walnut
" Salvatore Jr, chauffeur Berkshire Ice Cream Co, r 455 Walnut
GATTUSO VINCENT (Hank's Signs), r 455 Walnut
Gaudette Flora L, student, r 374 Ashland
" Raymond, interior decorator, h 42 Bank
GAUDETTE WILFRED E prop Cascade Cigar Co, h 374 Ashland
Gaudreau Eva M, r 38 Gallup
" Ida, opr H C M, r 192 Union
" Julius, retired, h 109 Gallup
" Osias J, emp H C M, h 38 Gallup
" Rosalie Mrs, h 192 Union
" —see Goodrow
Gaul James E, dyer B Co, h 114 Corinth
Gaule Paul, emp city, h 80 Cady
Gauthier George, h 24 School
" Mary, emp Williamstown, r 24 School
" Pierre H Rev, pastor Holy Family Church, h 1215 Mass av, Blackinton
" Regina, r 24 School
GAVETT O W Orley W Gavett prop, Studebaker Sales and Service 195 Ashland, see p 30
GAVETT ORLEY W prop O W Gavett, r 190 Eagle
Gay Arnold L, weaver B Co, r 24 Mill, Blackinton

THE S. B. DIBBLE LUMBER CO.
UPSON WALL BOARD BIRD'S ROOFING

Gay Charles C, tel opr Hoosac Tunnel, h 677 Ashland
" Charles G, r 677 Ashland
" Howard J, policeman, h rear 472 Union
" Hubert S, emp Dibble Lumber Co, h 65 Brooklyn
" James, retired, h 24 Mill, Blackinton
" Marjorie F, student, r 677 Ashland
" Raymond L, emp W P Wks, h rear 394 Union
" Victor S, auto mech, h 530 Church
" Wilson S, reserve policeman, h 131 Liberty
Gaylord Evelyn F, wid William H, h 200 Eagle
GAZZANIGA ANGELO L clk 24 Main, r 45 Washington av
" Florence, clk A P W, r 45 Washington av
GAZZANIGA HAROLD J clk 24 Main, r 45 Washington av
GAZZANIGA LOUIS P prop Gazzaniga's, h 45 Washington av
GAZZANIGA'S Louis P Gazzaniga prop, wall paper, window shades, paints, etc 24 Main, see p 44
Gebeau Alphege, clk C V W Jayne & Sons, r 271 Beaver
" Alphonse, clk C V W Jayne & Sons, r 271 Beaver
" Arcade, emp S Spec Co, r 271 Beaver
" Armand, lab, r 271 Beaver
" Fred, emp A P W, h 271 Beaver
" Joseph, clk 5 Kemp, h 23 Johnson
Geddes Anna J, emp H W C B Co, h 11 Union
" Margaret, wid Joseph H, h 66 Bracewell av
" Minnie, forelady H W C B Co, r 11 Union
" Minnie E, phone opr A P W, r 66 Bracewell av
" William A, emp A P W, r 66 Bracewell av
GEDDES WILLIAM J (Geddes & Crippen), special agt The Berkshire Life Insurance Co, h 77 Hall
GEDDES & CRIPPEN (W J Geddes and H E Crippen), insurance North Adams National Bank bldg, 82 Main, see p 57
Gee Elizabeth, wid Daniel, h 25 Doan's lane, Blackinton
Gelinas Dora J, teacher Johnson School, r Wellington Hotel
" Lillian, emp A P W, r Wellington Hotel
Gelineau Arthur, r 587 State rd, Greylock
" Clarence A, emp W P Wks, h 133 Reed
" George, emp J H M Co, r 31 Main
" Hector R, emp 40 Marshall, r 337 River
" Joseph, retired, r 31 Main
" Joseph, lab, h 587 State rd, Greylock
" Joseph A, shoe repairing 40 Marshall, h 337 River
" Leward, emp 40 Marshall, r 337 River
" Velerie, emp Adams, r 31 Main
Gemmell Ira C, r 16 N Holden
Gendron Mary, r 11 Potter pl
General Cleaners & Dyers Co (Inc) cleaners and dyers, 2 Ashland and 123 Holden, pres-sec, Mrs Exilda Siciliano; treas, Jerry J Siciliano
" Garage, David C Spink prop, 30 River

General Market, Joseph Richardello prop, meats and provisions Francis c Walnut
Genesi Paul A, emp state, h 28 Francis
Genest Clara, student, r 38 Depot, Greylock
" E Alice, presser W K M Co, r 38 Depot, Greylock
" Eleanor, teacher Notre Dame School, r 38 Depot, Greylock
" Fortunat L, weaver G Mills, h 38 Depot, Greylock
" Laurette, weaver G Mills, r 38 Depot, Greylock
" Napoleon, student, r 38 Depot, Greylock
Gentile Angelo, student, r 325 Walnut
" Gaetano, student, r 325 Walnut
" Joseph, h 325 Walnut
" Mary, clk S Anes & Co, r 325 Walnut
" Michael A, emp A P W, h 302 Walnut
George Alfred, r 725 Mass av, Bray
" Alfred, clk 1 River, r 5 do
" Ameen, conf 25 Center, r 19 do
" Amy, clk Petri's Cleaners & Dyers, r 5 River
" Bessie, r 5 River
" Clifford W, farmer, h 896 State rd, Blackinton
" Ellies, grocer 145 Eagle and 1 River, h 5 do
" Eva A Mrs, h 30 Holden
" Harry J, prop Harrison Farm, h 725 Mass av, Bray
GEORGE'S TIRE SHOP INC auto tires 147-151 Ashland, pres, Harry A Salsburg; v-pres-treas, George Guettler; sec, Edwin K McPeck, see p 32
Geraghty Louis H, bkpr Spofford-Chevrolet Sales, h 43 Hall
" Michael J, emp H C M, h 10 Crest
" Patrick J, production mgr H C M, h 167 Corinth
" Raymond F, emp U S Govt, r 10 Crest
Geraux Pauline, r 190 Union
Gereaux Napoleon, retired, h 573 State rd, Greylock
" —see Geraux
Germain Caroline B, sten W P Wks, r 61 Elmwood av
" Clinton, emp Hoosac Marble Co, r 193 E Quincy
" Farina, wid David, h 193 E Quincy
" Isabella, wid Louis, h 61 Elmwood av
" Richard F, emp A P W, h Chantilly av, Greylock
" Roy D, truck driver Hoosac Marble Co, h Natural Bridge rd
Gero Nelson, emp A P W, r 45 Central
GERRIE LEWIS (Ashland Garage), h 149 Corinth
Getman Earl D, lawyer 88½ Main, h 50 Highland av
Gezuner Goodwin J, vegetable peddler, h 96 Cherry
Ghidatti Battista, lab, r 128 Witt av
" Mary R, emp S Spec Co, r 112 Francis
" Rudolph J, h 112 Francis
Ghidotti John, h 155 State
Giacapuzzi John, emp B & M, h 28 Francis av
Giacco Frank, emp J Hancock Mut Life Ins Co, r 90 Bracewell av
" Joseph, h 90 Bracewell av

YARTER COAL CO. 'blue coal'
24 ASHLAND ST. TEL. 9 NORTH ADAMS, MASS.

Giacco Marion A, emp S Spec Co, r 90 Bracewell av
Giamborino Joseph, emp A P W, h 100 Furnace
Gianquinto Salvatore, prop Quality Shoe Repairing, r 9 Summer
Gibb Hamilton, emp A P W, r 235 River
" Helen (Mrs Hamilton), emp A P W, r 235 River
Gibbons Margaret, h 133 Ashland
" William, spinner, r 61 South
Gibbs Fannie K, wid Everett F, r 144 Church
Gibeau Alfred, driver C V W Jayne & Sons, r 271 Beaver
" Joseph, driver Murry's Market, r 224 Beaver
" Ralph, clk C V W Jayne & Sons, r 224 Beaver
Gibson Albert J, com trav, r 65 Church
" Mary J, wid Gilbert H, h 65 Church
" Roy D, com trav, h 87 Ashland
Gifford Jesse E, emp City Farm, h Avenue E
Giglio Joseph, emp W P Wks, r 74 Furnace
Gigliotti Andrew, baker Lloyd's Bakery, h rear 54 Center
" Anthony, prop Academy Billiards, r 18 Lincoln
" Catherine, wid Nicholas, h 86 Furnace
" Eugene, r 86 Furnace
" Frank, emp A P W, h 19 Holden lane
" Frank N, emp S Spec Co, h 84 Furnace
" Helen M, emp New York, r 18 Lincoln
" Joseph, shoe mkr, h 23 Ryan's lane
" Mary, wid Frank, h 9 Ryan's lane
" Nettie E Mrs, laundry wkr, h 28 Main
" Patrick F, chauffeur, h 19 Elm
" Victor (Dick's Taxi Co), r 18 Lincoln
" Viola, emp S Spec Co, r 18 Lincoln
" William, emp A P W, h 18 Lincoln
" William Jr (Dick's Taxi Co), r 18 Lincoln
Gilbeault—see Guilbeault
Gilbert Arthur A, chauffeur, r 82 Beaver
" George, emp S Spec Co, r School, Clarksburg
" John, emp H C M, r 82 Beaver
" Leo J, chauffeur, r 7 Quincy
" Lula Mrs, h School, Clarksburg
Gillies Clara A Mrs, r 385 River
Gillooley James, emp W P Wks, r 94 Bracewell av
" Marion G, r 94 Bracewell av
" Marjorie, phone opr, r 94 Bracewell av
" Rose, wid James, emp W P Wks, h 94 Bracewell av
" Thomas J, emp Spitzer's Market, h 110 Notch rd
Gilman Ethel (Mrs Herbert G), clk 38 Bank, h 892 S Church
" Herbert G, truck driver, h 892 S Church
" Jane, wid Edward, r 417 W Main
" Jessie, wid Paul, r 24 Davenport
" William H, policeman, h 417 W Main
" William P, emp P O, h 18 Goodrich, Bray
Gilmon—see Gilman

Gilmore Bridget A, wid Patrick, h 1 Fairground av
" Frances M (Mrs Lyle), sten B Co, h 54 Chase av
" Gertrude U, r 1 Fairground av
" Lyle L, clk N A Transcript, h 54 Chase av
" Mary A, phone opr N E Tel & Tel Co, r 313 W Main
" Nicholas, h 301 W Main
" Paul J, mill opr, r 1 Farigroundav
" Vincent L, painter, r 58 Central av
Gilrain Frances A, student, r 215 Eagle
Gingras Henry, elec B & M, h Leonard ext, Blackinton
" Irene, student, r Leonard ext, Blackinton
" Joseph A, emp W P Wks, h 66½ Yale
Giorgi Emilio, emp A P W, h 22 Walnut
Girard Albina M, clk McCraw & Tatro, r 109 Cliff
" Angeline, bkpr H C M, r 109 Cliff
" Angeline, wid Calixte, h 61 Center
" Arthur A, sta fireman A P W, h 93 Brooklyn
" David J, emp A P W, h 109 Center
" Exilia, h 109 Cliff
" Frances, wid Victor, h 79 W Main
" Francis G, lab, h 79 W Main
" Joseph, emp B L Co, r 79 W Main
" Lawrence W, comp N A Transcript, h 9 Meadow
" Lillian Mrs, rooms 20 Main, h do
" Louis H, r 109 Cliff
" Marie A, emp Bradley Beauty Parlor, r 261 State
" Mary C, wid Lucian, h 261 Houghton
" Mary L, emp H C M, r 109 Cliff
" Ray A, actor, r 20 Main
" Valmore, student, r 261 State
" Wilfred E, shoe wkr W S S Co, h 261 State
Girardi Angelina, emp S Spec Co, r 35 Lyman
" Edward, painter, h 126 State
" John L, emp A P W, h 35 Lyman
" Louis, emp A P W, r 225 State
" Peter, emp W P Wks, r 269 State
" Umberto, carp, h 124 State
" Valentine, emp A P W, r 225 State
" Victor J, physician Empire bldg (32) 57¾ Main, h 45 Highland av
Girgenti Alfred, emp W P Wks, h 30 Whitman
" Andrew A, r 19 Whitman
" Antonio, clothing 19 Whitman, h do
" Carmelo J, emp city, r 19 Whitman
" Minnie, r 19 Whitman
Giroux Arthur, r 97 Front
" Bernadette, emp W S S Co, r 168 Union
" Delphis Jr, agt I C S, r 97 Front
" Delphis Sr, loom fixer H C M, h 97 Front
" Irene E, r 38 Spring

Giroux Joseph, lab, h 168 Union
" Joseph, dental surgeon 37 Hathaway, h do
" Joseph D, carp, h 38 Spring
" Leo J, r 88 Furnace
" Leona, hskpr 84 Beaver, r do
" Marie, clk W P Wks, r 168 Union
" Phyllis M, clk F W Woolworth Co, r 38 Spring
" Ralph H, emp A P W, h 310 Main
" Raoul D, emp A Shapiro & Sons, h 30 Wheeler av
" Regina, emp W S S Co, r 38 Spring
" Rolland R, emp Westerly, R I, r 38 Spring
" —see Geraux, also Geroux
Gitelson Harry, clothing 69 Main, h 26 South
" Jessie, student, r 26 South
" William, emp N Y City, r 26 South
Giusti Bruna, r 154 State
" Bruno, student, r 154 State
" Consalvo, emp W P Wks, h 3 Palmer av
" Elsi, student, r 4 Morgan av
" Henry, mech, h 4 Morgan av
" James, emp W P Wks, h 154 State
" Oreste J, r 4 Morgan av
Gleason Arthur E, emp Greenfield, r 58 Holbrook
" Florence I, r 55 Cady
" Josephine, teacher Vassar College, r 58 Holbrook
" Louise H, emp Excelsior Printing Co, r 405 Eagle
" Mary H, emp Chicago, r 58 Holbrook
" Maude L, r 55 Cady
" Nellie J, wid Edward W, h 55 Cady
" Newton T, com trav, h 58 Holbrook
Gleba Eustchyus, r off 240 State rd, Bray
" Ignacy, emp Williamstown, h off 240 State rd, Bray
Glennon Charles F, retired, r 6 Crossey pl
GLICK LOUIS tailor, furrier Richmond Annex, State n Main, h 40 Hall, see un name

LOUIS GLICK
FURS REMODELED
TO THE LATEST STYLES
CLEANING, PRESSING, REPAIRING
Reasonable Prices
Richmond Annex, State St., Upstairs North Adams, Mass.

GLOVSKY HARRY A lawyer 85 Main (424-26), h 112 do, tel 2800
Gobeille Marie Antoinette, nurse N A Hosp, r do

Godbout Adelard J, loom fixer H C M, h 34 Folsom
" Henry, emp G Mills, r 34 Folsom
" Leopold, emp H C M, r 34 Folsom
" Rose M, r 34 Folsom
Goddard Clarence, emp Williamstown, r 9 Hascock pl
" Fred F, lab, h 202 Houghton
" Freeman, r 9 Hescock pl
" Leone Mrs, wid Charles, h 9 Hescock pl
" William, emp W P Wks, r 9 Hescock pl
Godfrey Donald F, emp New York, r 74 Quincy
" E J Co (J Harold and Russell Godfrey), roll coverers 60 Union
" J Harold (E J Godfrey Co), h 41 Montana
" Kathryn M, emp New York, r 74 Quincy
" Mabel M, h 74 Quincy
" Nathan, emp A P W, h 1292 Mass av, Blackinton
" Raymond F, emp A P W, h 132 Protection av, Greylock
" Russell (E J Godfrey Co), r 74 Quincy
Godin Alphonsine Mrs, h 225 River
" Edmund J, orderly N A Hosp, r 225 River
" Maud, emp H C M, r 225 River
Goff Edward J, shipper A P W, h 20 River
" Elsie R, clk W S S Co, r 3 Cady
" Florence V, h 3 Cady
Gold Morris, cont 390 Ashland, h do
Goldberg Jacob, mgr Army & Navy Store, h 17 Washington av
Goldstein Samuel M, prop The Imperial, h 57 Hall
Goldwait Frank A, retired, h Valley Park, R D 1
Golfredo Angelo, emp A P W, h 95 Furnace
" Lena I, emp A P W, r 95 Furnace
" Marion, emp S Spec Co, r 95 Furnace
Goller Mae A, clk Daverin's Cut Rate, r 19 Blackinton
Goloski Catherine, wid Michael, mach wkr G Mills, h 145 Protection av, Greylock
" Frank F, spinner, r 145 Protection av, Greylock
" Nellie M, dom, r 145 Protection av, Greylock
Gomeau George E, h 82 Liberty
" George J, clk P O, h 108 Corinth
" Mary A, saleslady M Lurie & Co, r 82 Liberty
" William G, emp Adams, r 82 Liberty
Gonyea Albert, emp A P W, h 112 Brooklyn
" James, emp A P W, r 112 Brooklyn
" —see Gagnier
Goodbeau Catherine C (Mrs Louis J), clk A P W, h 126 W Main
" Louis J, emp A P W, h 126 W Main
Goodbody & Co, John C Dudley mgr, brokers Empire bldg
Goodell Herbert J, h 86 Cliff
Goodermote Forrest, emp W P Wks, h 11 Grant
" George H, r 111 Richview av, Bray
" Henry A, emp W P Wks, h 111 Richview av, Bray

BURLINGAME & DARBYS CO. Best Quality HARDWARE, PAINTS AND DRUGS
TELEPHONE 41 64 MAIN STREET

Goodermote Howard C, emp A P W, h 43 North
" Theresa (Mrs Forrest), dom, h 11 Grant
" William H, emp Renfrew, h 345 State
Goodman Francis P, chauffeur N A G L Co, h 354 W Main
Goodrich Gertrude A Mrs, bkpr 31 Overlook ter, r do
" Henry P, h 168 W Main
GOODROW GEORGE F H agt Allen-Wales Corp, Besse bldg (505), Springfield, Mass, res do, see p 25
" Walter J, policeman, r Sterling Hotel
" William F, lab, h 19 Luther
" —see Gadreau
Goodsell George B, civil eng 11 Montana, h do
Gordon Donald, student, r 17 Bradley
" Elizabeth Mrs, r 25 Laurel av
" Frank, gardener State Teachers College, h 17 Bradley
" George, emp R F Dowd, h 65 Hall
" Hannah, wid Max, r 65 Hall
" V Herbert (Gordon & Sutton), h 96 Park av
" & Sutton (V Herbert Gordon and Frederick E Sutton), contractors and builders 88½ Main
" —see Godin
Gorman Anita C, emp Springfield, r 33 Lincoln
" Dwyer, emp W P Wks, r 33 Lincoln
" Edward C, emp W P Wks, h 33 Lincoln
" Eileen M, r 33 Lincoln
" John, emp W P Wks, h 57 Union
" Josephine, r 105 Bracewell av
" Katherine F, nurse 105 Bracewell av, r do
" Mary F, emp W P Wks, r 33 Lincoln
" Mary L, hskpr 105 Bracewell av, h do
" Michael F, cigar mkr, h 105 Bracewell av
" Michael J, emp W P Wks, h 30 Nelson
Gorry Harold E, emp A P W, h 42 Cherry
" Thomas F, emp A P W, r Mansion House
Goslin—see Gosselin
Goss Katherine Mrs, r 455 Walnut
Gosselin Eugenie, h 118 Bracewell av
" Evelyn Mrs, r 42 Gallup
" William, emp W P Wks, r 42 Gallup
Gottardi Zelina Mrs, hskpr 100 Holden, r do
Gotzens Herman, emp G Mills, r 104 Greylock av, Greylock
" John, emp G Mills, h 104 Greylock av, Greylock
" Richard, U S A, r 104 Greylock av, Greylock
Gouger Andrew, emp Williamstown, r 469 State rd, Greylock
Gough Michael F, emp W P Wks, h 157 River
Gould Catherine (Mrs Walter), clk 53 Main, h 39 Chestnut
" Charles, emp N A Transcript, r 35 N Holden
" Fannie, emp H C M, r 338 Main
" Frank K, carrier P O, h 449 Main
" Harry G, florist 23 Willow, h 33 do

Telechron Electric Clocks **ISBELL ELECTRIC CO.** Table and Bridge Lamps
92 MAIN ST. Tel. 1190 NORTH ADAMS, MASS.

Gould Jane, r 35 N Holden
" John, conf 4 Marshall, h 35 N Holden
" John T, emp A P W, r 35 N Holden
" Lyndell H, emp E A M Co, r 338 Main
" Marjorie M, bkpr City Market, r 20 Mill, Blackinton
" Philip A, emp J H M Co, h 115 E Quincy
" Ralph L, emp Blackinton Coal Co, r 20 Mill, Blackinton
" Verne R, emp W P Wks, h 117 Glen av
" Walter, h 39 Chestnut
" Walter E Sr, foreman B L Co, h 20 Mill, Blackinton
Gove William E, sand, gravel, dump trucking and hauling rear 555 Church, h 1125 State rd, Blackinton
" William N, h 1539 Mass av, Blackinton
Gowdy Raymond I, emp Holyoke, r 32 Notch rd, Bray
Goyette Wilfred J, r City Infirmary
" William, chauffeur Armour & Co, h 447 River
" —see Guyette
Grace Anna, clk W S S Co, r 147 Corinth
" Beauty Shop, Grace L Trahan prop, 98½ Main
" Catherine, wid William P, r 178 E Quincy
" Nan, wid William, emp W P Wks, r 62 Bracewell av
" Stephen J, elec, h 147 Corinth
Gradas Frank, emp W S S Co, r 306 Union
Grady Mary Cullen, wid John, h 358 Union
" —see O'Grady
Gradzie Stanley, r 306 Union
Graham Daniel L, emp W S S Co, h 24 Franklin
" Evelyn M, emp A P W, r 150 Prospect
" Florence A, nurse 12 Bethel, r do
" Harper, h 103 Main (423)
" Harriet A, r 12 Bethel
" Helen G, r 150 Prospect
" Howard, h 52 Quincy
" James, retired, h 40 Marion av, Bray
" John K, r 150 Prospect
" Katherine M, wid John, emp W P Wks, h 150 Prospect
" Lizzie (Mrs Harper), emp Model Laundering Co, h 103 Main (423)
" Mildred, r 150 Prospect
" Robert H, painter, h 17 Park av
GRAHAM SALES & SERVICE Prejsnar's Garage, 73 Summer, Adams, tel 375
Grammond Edward J, foreman W S S Co, r 11 Summer
Grand Union, John Nimmons mgr, grocers 29 Eagle
Grandchamp Anna, emp H C M, h 12 Meadow
" Charles H, mach tender H C M, h 327 Beaver
" Fedora, emp H C M, r 12 Meadow
" Melina, emp H C M, r 12 Meadow
" Rosilda, nurse 12 Meadow, r do
Grande Alexander A, emp A P W, h 107 Brooklyn

Sash, Doors Interior Finish **The S. B. Dibble Lumber Co.** 174 STATE STREET

Grande Anthony J, r rear 24 Main
" Charles, emp A P W, h 11 Ryan's lane
" Columbia Mrs, h 165 State
" Dominick O, shoe mkr, h 29 Ryan's lane
" Dominico, lunch room 172 Union, h 15 Waverly pl
" Joseph, r rear 24 Main
" Louis, r rear 24 Main
" Luigi, emp A P W, h rear 24 Main
" Margaret, nurse, r 165 State
" Michael, emp W S S Co, r rear 24 Main
" Rudolph, emp C H Cutting Co, r 165 State
" Silvio, emp 172 Union, r Holden lane
" Veronica T (Mrs Silvio), dom, r Holden lane
Graney Alvin, emp A P W, r 112 Ashland
" Theodore, farmer, r Notch rd, Bray
Granger Doris, student, r 202 Beaver
" George G, clk C H Cutting Co, h 312 Eagle
" Lawrence G, clk C H Cutting Co, h 306 Eagle
" Norman N, detective Springfield, r 312 Eagle
Grant Andrew K, fireman N A F D, h 40 Chase av
" Cora, wid Frank, emp Model Laundering Co, h 102 Bracewell av
" Iva R, emp H W C B Co, r 102 Bracewell av
" James J, dist mgr Cloverdale Co, r 71 Blackinton
" John A, emp Briggsville, h 42 Spring
" John J, supt Cloverdale Co, h 71 Blackinton
" Laurence, bell boy Richmond Hotel, r Berkshire Hotel
" Lena R, clk H W C B Co, r 102 Bracewell av
" Lloyd E, millhand, r 102 Bracewell av
" Myron W (Grant & Walker), res Greenfield
" W T Co, dept store, Charles W Vibberts mgr, 81-83 Main
" William H, h 7 Hescock pl
Grant & Walker (Myron W Grant and A Richmond Walker), James H Smith mgr, drugs 42 Main
Grasse Frank, mach A P W, h 12 Oak av
" Mary, r 12 Oak av
Grasseler Emile, emp W P Wks, h 137 Reed
" Josephine, hskpr, r 137 Reed
Gravel Alfred, weaver H C M, h 139 Front
" Delia, emp H C M, r 139 Front
" Philomena A, r 139 Front
Graves Leon W, prop Crown Paint & Paper Co, h 77 Marion av, Bray
" Margaret, r 287 Houghton
" Ruth A (Mrs Walter A), bkpr S Spec Co, r 99 North
" Walter, emp Noel's Lunch, h 287 Houghton
GRAVES WALTER A mgr Noel's Lunch, r 99 North
Gray Henry A Jr, elec W P Wks, h 489 Union
" Myrtle, teacher Bliss Business College, r 167 Eagle
" Robert W, auto mech Brewer Bros, r 30 Quincy

PETRI'S CLEANING DYEING AND FURRIERS
Furs Cleaned, Repaired and Remodeled - Cold Storage for Furs. 8-10 River St., cor. Eagle St. Tel. 650. Branches: Adams, Mass.; Hoosick Falls, N. Y.

Gray Sarah H, wid George, h 142 Bracewell av
" William A, student, r 495 Union
Graziola Anibelli, emp A P W, h 152 Witt av
" Eli, emp A P W, h 152 Witt av
Green Bridget A, wid William M, r 43 Frederick
" Bridget C, wid William, h 410 State rd, Greylock
" Carlton E, emp 114 Holden, h 41 Hathaway
" Charles E, mach printer A P W, h 205 North
" Edna B Mrs, r 293 Main
" Francis A, emp W P Wks, h 8 Summer (10)
" Harriet, wid Samuel, h 1729 Mass av, Blackinton
" James, colorist W P Wks, h 68 Lawrence av
" John F, emp A P W, h Eagle, Clarksburg
" John R, h 393 W Main
" Mary C, student, r Eagle, Clarksburg
" Robert E, installer N E Tel & Tel Co, h 151 Franklin
" Veronica, nurse Boston, r 410 State rd, Greylock
" Walter, emp Boston, r 410 State rd, Greylock
" Walter E, emp W F Murray, r 17 Union
" William J, bkpr W F Murray, r 410 State rd, Greylock
" William T, reporter N A Transcript, h 43 Frederick
Greene Anthony, emp Parker Motor Sales Co, h 12 Washington
" Helen Erma, teacher S Royalton, r 27 Hall
" John, emp H C M, h 27 Hall
" Ruth E, r 27 Hall
" Walter J, emp W P Wks, h 69 North
Greenwood Rolland, fibre board mkr B T Co, h 115½ River, Blackinton
" —see Boisvert
Greep Alfred P, r Eagle, Clarksburg
" Arzelie, wid William, h Eagle, Clarksburg
Greer Albert W, mgr Ballston Refrigerating Storage Co, h 85 Holbrook
" Bertrand C, emp New York, r 37 Holbrook
" Doris G, sten B C & G Co, r 85 Holbrook
" Dorothy, student, r 37 Holbrook
" Edith M, supr N E Tel & Tel Co, r 85 Holbrook
" William K, agt Hoosac Mills Corp, h 37 Holbrook
Greffin—see Griffin
Gregalis Felix, weaver G Mills, h 42 South
" Frank, emp S Spec Co, r 42 South
" Lena, emp Adams, r 42 South
" Richard, emp Pittsfield, r 42 South
" Stefane, student, r 42 South
" Zigmund J, emp W P Wks, h 3 Bethel
Greger Willard E, emp Williamstown, r 29 Montgomery
Gregory Alfred, r 470 Union
" Anna, r 109 Cliff
" Arthur, h 470 Union
" Arthur, r 184 Union

'blue coal' YARTER COAL CO.
THE BLUE COLOR GUARANTEES THE QUALITY 24 ASHLAND ST. TEL. 9

Gregory Beatrice C, emp A P W, r 184 Union
" Bertha, h 487 Union
" C Francis, emp W P Wks, r 16 Walker
" Charles, emp 46 Lincoln, h 16 Walker
" Clarence F, emp Pittsfield, r State, R D 3
" Edward P, lab, h 477 Walnut
" Ernest J, emp A P W, h 85 W Main
" Francis D, clk People's Cash Market, r 41 Johnson
" Fred, emp A P W, h State, R D 3
" George, prop Gregory's Service Station, r 519 Union
" Hector, loom fixer H C M, h 184 Union
" Joseph, emp A P W, h 452 Eagle, Clarksburg
" Joseph, emp H C M, h 109 Cliff
" Laura, emp H C M, r 109 Cliff
" Leon D, h 466 Union
" Louise, r 487 Union
" Ozelina M, r Fred Gregory
" William, emp H C M, h 472 Union
" William H, agt Prud Ins Co, h 381 Houghton
Gregory's Service Station, George Gregory prop, 521 Main
Grennan Frank, lab, r 83 Center
Grew Ambrose A, h 138 Witt av
" Florence (Mrs Ambrose A), emp E A M Co, h 138 Witt av
Greylock Garage, Victor Camadine prop, 758 State rd, Greylock
" Grocery Co, Mrs Nellie Crosier prop, 459 State rd, Greylock
" Mills Division, Berkshire Fine Spinning Associates Inc, cotton goods and yarn mfrs 506 State rd, Greylock, Joseph G Mansfield supt
Griffin Anthony, retired, h 30 South
" Bridget A, wid Andrew, r 18 Dover
" Catherine M, emp W S S Co, r 30 South
" Dorothy, emp S Spec Co, r 202 Beaver
" Ellsworth E, emp S Spec Co, h 6 Potter pl
" Helen C, sten, r 30 South
" John A, emp W S S Co, h 84 Walker
" John F, h 35 High
" John T, emp S Spec Co, r 9 Potter pl
" Joseph F, emp Shelburne Falls, r 30 South
" Lucy P, sten 82 Main, r 30 South
" Margaret E, student, r 19 Center
" Mary D, clk J I M & S, r 17 South
" Michael, retired, h 17 South
" Pauline, emp W S S Co, r 30 South
" Sarah, wid Michael, emp W P Wks, h 19 Center (4)
" William F, mill opr A P W, r 35 High
Griffith Emma C, r 191 Main
" George P, r 29 Highland av
Griggs Beatrice E, engraver W P Wks, r 334 Franklin
" Charles F, h 334 Franklin
" Ethel O, elec H C M, r 334 Franklin

Griggs Kipling S, elec, h 299 Franklin
Grill Restaurant The, John B Garello prop, 50 State
Grimes James E, farmer, h 4 Rich
GRINDY ALBERT L treas Arnold Print Works, h 74 Marion av, Bray
Grinnell William H, signalman B & M, h 40 South
Grippa—see Crippa
Griswold Minnie J, cook 98 Church, r do
" William M, foreman B & A round house, h 776 Church
Gronde—see Grande
Grosclaude Paul, weaver S H & Co, h 137 Reed
Grosso Aimee, student, r 113 State
" Charles V, emp 113 State, h do
" Doris E, clk S Spec Co, r 113 State
" Henrietta (Mrs Charles), meats and groceries 113 State, h do
Grover Henry S, emp A P W, h Avenue D
Guenette Philip, bkpr Armour & Co, r 7 Quincy
Guerino Frank, emp N A G L Co, r rear 24 Main
Guertin Agnes, emp H C M, r 26 Harrison av
" Albert J, emp W P Wks, r 26 Harrison av
" Arthur, emp W P Wks, h 26 Harrison av
" Hubert A, emp 46 Lincoln, r 237 River
" —see Yarter
GUETTLER GEORGE A v-pres-treas George's Tire Shop, h 384 Ashland
Guidera Joseph, emp A P W, h 92 Francis
" Spilidonio, h 57 Furnace
Guilbault Florence L, emp Drury High School, r 14 Charles
" Noel, mason, h 14 Charles
Guiliano Alfred, r 385 River
" Jennie, r 385 River
" Josephine, wid Samuel, h 385 River
" Mary, clk 3 Weber av, r 385 River
Guinan William A, h 60 Bryant
Guisti Henry, tire dealer 43 Union, h 4 Morgan av
Gunnason Harold V, salesman Berkshire Ice Cream Co, r 55 Chase av
" Mary, wid Patrick, h 55 Chase
" Patrick Jr, emp A P W, r 55 Chase av
Gunning Alice F, h 86 Eagle
Gunther Charles Sr, emp W P Wks, h 4 Pattison av
" Louise, wid Joseph, hskpr 4 Pattison av, r do
Gurney A Jean, r 80 Cleveland av
" Everett E, silk wkr A P W, h 39 Chantilly av, Greylock
" Gordon W, emp Wet Wash Laundry, h 1261 Mass av, Blackinton
" Lillian D, wid Willis, h 1186 Mass av, Blackinton
" Margaret E, student, r 80 Cleveland av
" Preston S, foreman H C M, h 80 Cleveland
Guss Martha C, wid Roland W, h 73 Chestnut
Gustafesen Edith, clk Boston Store, r 80 Kemp av

Guttardi Tullio, emp 5 Weber av, r 100 N Holden
" Zelina, wid Tullio, hskpr 100 Holden, r do
Guyette Anna, wid John, r 273 Houghton
" Emile J, emp A P W, h 177½ River
" Helen R, r 177½ River
Guzzi Felix, shoe repairing 214 Houghton, h 214½ do
" Francis, mill opr, r 214½ Houghton
Guzzo—see DeGuzzi
Gyurasz Emma (Mrs Joseph), emp G Mills, h 1065 Mass av, Blackinton
" Joseph, carp, h 1065 Mass av, Blackinton

H H H Club, pres, George Matranga; v-pres, Tullio Gottardi; sec-treas, Alfred Crosina, 55 Furnace
Habersetzer Emma M, observer N E Tel & Tel Co, h Chase Hill
" George, printer A P W, h 1085 State rd, Blackinton
" Jane, supr N E Tel & Tel Co, r 2 Chase Hill
Habid—see Askar
Hackey John, emp B & A, r 76 Richmond av
Hadala Helen, maid 48 Wall, r do
Haddad Harry M, lab, h 275 River
Haddow Isabelle, nurse H C M, h 89 Holden
Hadfield Jesse, prop Porter & Hadfield Co, h 84 Marion av, Bray
Hadley Arthur C, pur agt J H M Co, h 96 Yale
" Ellen, wid John C, r 96 Yale
" George C, treas J H M Co, h 83 Hall
" George C Jr, student, r 83 Hall
Hafner Eugene, wood dealer 202 River, h do
" Herbert K, lab, h 285 River
Haggerty Ellen H, r 86 W Main
" James J, student, r 133 Pleasant
" James P, clk C H Cutting Co, h 133 Pleasant
" Mary E, dom, r 61 River
" William E, emp W P Wks, r 16 River
Haigh Alice L, clk Roger E Davies, r 1398 Mass av, Blackinton
" Constance, sten Harvey A Gallup Agency, r 1398 Mass av, Blackinton
" Edith H, student, r 1398 Mass av, Blackinton
" Emily, wid Walter, h 1398 Mass av, Blackinton
" Florence M, student, r 1398 Mass av, Blackinton
" Walter Jr, r 1398 Mass av, Blackinton
Hale William H, emp A P W, h 103 Main (523)
Haley Arthur, emp A P W, r 373 River
" Arthur W, emp Briggsville, h 129 Ashland
" Clarence B, emp Ry Ex Agency, r 373 River
" Delinah Mrs, emp W P Wks, h 88 Eagle
" Ernest, landscape gardener, r 373 River
" Ernest E, carp, h 71 Spring
" G May, r 373 River
" George, emp W P Wks, r 72 Eagle

Haley Helen A, student, r 1386 Mass av, Blackinton
" John P, retired, h 373 River
" John W, weaver, r 373 River
" Leo, emp Lloyd's Bakery, r 373 River
" Louis, emp A P W, r 373 River
" Richard W, asst mgr Grand Union Grocery Co, h 6 Holden
" Thomas, retired, r Mansion House
" —see Healey, also Healy
Halfpenny Frank R, emp W P Wks, h 52 Yale
" Roland B, emp Boston, r 52 Yale
Hall Albert, emp Williamstown, h off Union ext, E Mountain rd
" Bessie, wid Clarence E, h 38 Bradford
" Carolyn E, student, r 38 Bradford
" Elwood, r 372 W Main
" Ernest C, farmer, h off Union ext, E Mountain rd
" Frank E, chauffeur, h 109 Center
" Genevieve, r Union ext, Mohawk Trail
" George H, h off Union ext, E Mountain rd
" George W, auto mech Brewer Bros, h 15 Bradley
" George W Jr, farmer, h W Shaft rd
" Gordon W, emp Briggsville, h 90 Brooklyn
" Homer A, emp city, h 62 Hathaway
" Lloyd M, r 279 Franklin
" Mark C, foreman city, h 279 Franklin
" Mary R, wid Sidney, r 62 Hathaway
" Monroe, farmer, h Church ext, R D 3
" Nellie, wid Andrew J, h 76 Brooklyn
" Rupert G, r 90 Brooklyn
" Ruth J, student, r 109 Center
" Ruth M, teacher Freeman School, r 108 Church
" Stanley, emp A P W, r Y M C A
" Willard D, emp Ensign & Smith, h 326 W Main
" William H, retired, r 90 Brooklyn
Hallmark Store The, Hurd's Jewelry Store, 110 Main
Halloway Lillian, maid R D 2, r do
HALPERIN KARPEL treas Berkshire Furniture Co, res Pittsfield
Halpin William H, mach, r 80 Ashland
Hamberg C Bernard, emp Liberty Wholesale Co, r 90 Veazie
" Charles H, emp A P W, h 90 Veazie
" Ruth A, emp Albany, N Y, r 90 Veazie
Hamblen Clara E, wid Edwin B, h 113 Pleasant
" Ruth A, r 113 Pleasant
Hamel Charles, h 20 Elm
" Charles Jr, emp A P W, r 20 Elm
" Florence M, emp H W C B Co, r 20 Elm
Hamelin Eldor J, ins agt John Hancock Life Ins Co, h 480 Union
" Francis, emp W P Wks, h 147 Cliff
" Leo, painter, r 87 Summit av
" Mary, wid Joseph, h 87 Summit av
" Richard L, emp A P W, r 87 Summit av

BURLINGAME & DARBYS CO. DRUGS, FINE RUBBER GOODS, HOT WATER BOTTLES, SYRINGES
TELEPHONE 41 64 MAIN STREET

Hamelin William H, emp W P Wks, r 87 Summit av
" —see Hamlin
Hamer Albert G, auto mech Mohawk Garage, h 418 Main
" George H, retired, h 332 W Main
" George K, student, r 418 Main
" Gilbert, emp A P W, h 48 Richview av, Bray
" John, retired, h 160 Richview av, Bray
Hamilton Alfred E, mgr Richmond Theatre, h 39 E Quincy
" Joseph, emp A P W, h 78 Holbrook
Hamlin—see Hamelin
Hammer Leonard, trackman B & M, h 1 Marietta
HAMPSHIRE MUTUAL FIRE INS CO East cor Kendell av ext, Pittsfield, see p 4
Hancock John Mutual Life Insurance Co, Ernest Redfearn dist mgr, 85 Main (500-506)
" Robert, h 22 Bank
Handley—see Hanley
Handy Shop, James B Ruane prop, newsdealers 105 Main
HANK'S SIGNS (Henry and Vincent Gattuso), sign painters 54 Main (204), see p 72
Hanley Arline, wid Thomas J, h 275 River
" Bridget, wid John, r 157 River
" Franck, wid John, r 18 Spring
" Grace (Mrs James), maid Y M C A, h 28 Bank (10)
" James H, emp A P W, h 28 Bank (10)
" Michael J, emp W P Wks, h 15 Walnut
Hanlon Ella M, wid Owen, h 7 Luther
" James W, capt N A Fire Dept, h 302 Eagle
" John, salesman, r 69 Main (3)
Hannalack Fritz C, emp A P W, h 57 Glen av
Hannigan Gracia Mrs, emp N A Wet Wash Laundry, h 96 Wells av
HARCOURT ARTHUR C asst trust officer N A Nat Bank, h 288 Main
" Harry W, clk S H & Co, r 338 Main
" Jessie M (Harcourt & Mortimer), r 338 Main
" Leo F, retired, h 338 Main
" & Mortimer (Jessie M Harcourt and Margaret Mortimer), dressmakers 112 Main (36)
Hardie Elizabeth, sten, r 34 Spring
HARDMAN JAMES A publisher and editor N A Transcript, h 81 Cherry
" James A Jr, emp Sanford, Me, r 81 Cherry
" Robert, student, r 81 Cherry
Hardy Albert N, emp N E Tel & Tel Co, h 73 Bradley
" Daniel S, gardener, h 21 Walnut
Hargreaves Anna A, wid Frank L, r 59 Quincy
" Frank L Jr, painter 59 Quincy, h do
" Joseph, retired, h 70 Charles
Harper Ernest, janitor St Johns Episcopal Church, r 52 Quincy
Harriman Edward I, steamfitter W P Wks, h 110 Union

Harriman H Arthur, prop Harriman's Auto Repair Shop, h rear 17½ Jackson
HARRIMAN LOTTIE H (Mrs H Arthur), prop Orchid Beauty Shoppe, h rear 17 Jackson
Harriman's Auto Repair Shop, H Arthur Harriman prop, rear 66 Center
Harrington Alonzo, retired, h 650 Union
" Asa P, emp A P W, h 27 Washington av
" Bryon A, emp W P Wks, r 650 Union
" Cornelius F, cigar mkr Banker Cigar Co, h 29 High
" Edward R, prop Eddie's Auto Laundry, h 20 River
" Florence L, emp W P Wks, h 83 Chase av
" Francis, r 579 W Main
" George N, service mgr Noel's Electric & Battery Co, r 35 Hall
" Gordon, const wkr, r 650 Union
" Irene Mrs, emp 170 E Main, h 579 W Main
" Irving, r 650 Union
" James R, trucking 924 State, h do
" James R Jr, chauffeur, r 924 State
" Joseph P, cigar mkr, r Berkshire Hotel
" Mary A, wid Jerome C, r 387 State
" Mary E, wid Cornelius, r 26 W Main
" Rose, emp H C M, r 69 Holden
Harris Albert, U S A, r 454 W Main
" Arthur L, emp J H M Co, r 339 Eagle
" Arthur N, picture framing 85 Main (326), h 60 Porter
" Carl W, bkpr A P W, h 60 Porter
" Ethel E, student, r 454 W Main
" Eugene F, emp W P Wks, h 685 State
" George H, carp, h 33 Walden, Bray
" Gilbert L, U S A, r 454 W Main
" Gilbert N, forester, h 454 W Main
" Helen, clk W P Wks, r 20 Meadow
" Lloyd T, emp A P W, h 128 Brooklyn
" Mae A, nurse N A Hosp, r do
" Marion E Mrs, sten D A Tassone, r 455 State
" Marion L Mrs, h 375 W Main
" Robert M, emp Boston, r 454 W Main
" Wilfred A, bkpr Spofford Chevrolet Co, r 339 Eagle
" William A, retired, h 339 Eagle
Harrison Bertha I, bkpr Boston Store, r 61 Marion av, Bray
" Chester, emp H C M, r 129 Beaver
" Elizabeth M, r 723 Mass av, Bray
" Etta E, silk winder H C M, r 129 Beaver
" Farm, Harry J George prop, h 725 Mass av, Bray
" Frank E, r 129 Beaver
" Herbert, finisher A P W, h 129 Beaver
" Marion Mrs, h 375 W Main
Hartley Anna T, emp Wilmington, N C, r 88 Hathaway
" Elizabeth, wid John, h 88 Hathaway

The S. B. Dibble Lumber Co. LUMBER and MILL WORK

Hartley Joseph E, emp A P W, r 88 Hathaway
" Walter, emp N A Hosp, h 126 Brooklyn
" William J, teacher Drury High School, h Cross rd, Blackinton
" William T, emp A P W, h rear 17 N Holden
Hartson Lloyd, lab, r 225 North
Harvety—see Haverty
Harvey Everett A, foreman S Spec Co, r 136 Meadow
Harvie Dorothy E, phone opr J H M Co, r 84 Hall
" Ina, wid Homer, h 84 Hall
" Robert H, line assigner N E Tel & Tel Co, h 17 Goodrich, Bray
Harwood Dora M, teacher, h 19 E Quincy
Haskins Arthur R, emp J H M Co, r 427 State
HASKINS CLIFFORD C (North Adams Rug Co), and gen insurance 103 Main (206), h 41 Highland av, see p 56
" E Idella, teacher Mark Hopkins School, r 17 North
" Gerald A, civil engineer B & M, h 49 Hall
" H Arthur, clk 45 Eagle, h 427 State
" Helen A, phone opr, r 427 State
" Herbert A, retired, h 17 North
" Jane, student, r 41 Highland av
" Leon H, chauffeur H W C Co, h 37 Chesbro av
" Mary F, student, r 427 State
" Susan M, emp Cambridge, r 41 Highland av
Hastings Charles, auto mech, r 6 Quincy
" George A, real estate, h 64 Lawrence av
Haswell Mary, h 17 Jackson
Hathaway Carrie E, r 1078 Church
" Maude Mrs, r 328 State rd, Greylock
Hatton Elizabeth G, clk 85 Main (202), r 137 Pleasant
" Mary E, milliner 85 Main (202), h 137 Pleasant
" Peter J, r 137 Pleasant
Haumuller George V, prop Mohawk Glass Co, h 62 Center
Haun Harold (Haun & Sutton), h 50 Center
" & Sutton (Harold Haun and Harry E Sutton), plumbers 36 Marshall
Havard Annie, wid David, h 1268 Mass av, Blackinton
Haverty Emma J, wid Joseph, emp Boland Inc, h 366 Eagle
Hawkins Fred A, bus Adams, h 23 South
" Zene Mrs, r 39 Ashland
Hawks Edward E, com trav, h 19 Holbrook
" Edward E Jr, emp N A G L Co, r 19 Holbrook
" Fred J, cond B & M, h 5 Chase av
Hawley Charles W, emp Boston, r 437 Main
" Wesley J, carrier P O, h 437 Main
Hawthorne Daniel J, bkpr Williamstown, h 111 Main
" Irene R (Mrs Daniel J), emp H C M, h 111 Main
" Sarah Mrs, emp H W C B Co, h 25 Church
Hayden Alice M, wid Arthur, h 151 Prospect

Hayden Clark W (North Adams Rug Co), h 38 Notch rd, Bray
" Fred C, shoe cutter, r 100 Eagle
" Harry E, prin Archer School and Brayton, h 183 Prospect
" Susan J, clk Boston Store, r 151 Prospect
Hayes Mary Mrs, r City Infirmary
Hayward—see Heyward
Hazzard Shoe Store, Hugh H Nash mgr, 97 Main
Heagberg C Walter, carp, h 223 Ashland
Heald Flora S, teacher Bishop School, r Taconic Hall
Healey Michael, lab, r Crowley av
" Timothy W, trucking 1521 Mass av, Blackinton, h do
Healy Anna T, sten W P Wks, r 13 Pebble
" Edward H, r 13 Pebble
" Katherine F, teacher Pittsfield, r 13 Pebble
" Patrick, retired, h 13 Pebble
" Richard J, r 13 Pebble
" Thomas, retired, r Mansion House
" William F, salesman Renton Baking Co, h 2 Rock
Heath John J, emp Worcester, r 132 Meadow
" Kathryn B, student, r 132 Meadow
" Kenneth H, emp N A Gas & Elec Co, r 132 Meadow
" Lawrence R, emp Ludlow, r 132 Meadow
" Marion A, nurse, r 132 Meadow
" Miles L, emp W P Wks, r 132 Meadow
" Patrick H, emp W P Wks, h 132 Meadow
Heaton Gertrude, wid Tom, maid Berkshire Hotel, h 23 Montgomery
Hebert Armand, emp W P Wks, r 85 Cliff
" Clayton E (Rougeau & Hebert), h 50 Notch rd, Bray
" Delphine, wid Moise, h 85 Cliff
" Emile, emp W P Wks, r 85 Cliff
" Grasala, emp H C M, r 85 Cliff
" Helen, emp W P Wks, r 75 Cleveland av
" Louis, emp W P Wks, r 85 Cliff
" Ludavic, emp H C M, r 85 Cliff
" Mildred M (Mrs Clayton E), nurse 96 Summer, h 50 Notch rd, Bray
" Rose D, emp Greylock, r 85 Cliff
Heburt John Jr, emp S Spec Co, h 1 Gregory av
" M Jane, r 400 River
" Mary J Mrs, h 400 River
HEFFERNAN BRUSH CO (Inc), brush mfrs 264 State, pres, William H Heffernan; treas, George Dagenkolb; sec, Edwin K McPeck, see p 64
" Raymond B, foreman H W C B, h 30 Elm
HEFFERNAN WILLIAM H pres-mgr Heffernan Brush Co, h 128 Pleasant
Hefner—see Hafner
Heggie Edith G, student Boston, r 34 Jackson

YARTER COAL CO. Anthracite COAL Bituminous
24 Ashland St. Tel. 9 N. Adams

HEGGIE GEORGE R treas Berkshire Coal & Grain Co, r 154 Pleasant
" Norman F, taxi service 114 Main, r 34 Jackson
" O Andrew, letter carrier P O, h 34 Jackson
Heideman Adolf J, baker N A Rye Bread Bakery, h Natural Bridge rd
Heino Frank, emp Petri's Cleaning & Dyeing Wks, r 69 Holden
Heinz Ewald G, eng B & A, h 53 Holbrook
" Frank, h 404 State rd, Greylock
" Susie (Mrs Frank), emp G Mills, h 404 State rd, Greylock
Heisler Elizabeth K, nurse 103 Main (414-415), r do
" Frank D, butcher, h 1183 Mass av, Blackinton
" Fred H, h 357 Ashland
" George L, r 1183 Mass av, Blackinton
Helmbacher Elizabeth M, prop Franklin Laundry, r 13 Luther
Helme John J, prop Service Garage, res Adams
Hemenway Augustus M, retired, h 218 E Quincy
" Cleveland, jeweler 6 Ashland, h 405 Church
" Elizabeth M, r 405 Church
" Frank E, r 218 E Quincy
" Herbert C, emp H W C Co, h 171 Veazie
Henderson Andrew, emp A P W, r 23 Liberty
" Andrew T, emp Glens Falls, N Y, r 76 E Quincy
" Anne P, teacher Houghton School, r 76 E Quincy
" Annie P, wid Andrew, h 32 Bryant
" Arden S, emp Armour & Co, h 9 Montana
HENDERSON ELECTRIC CO George B Chambers prop, electrical supplies, radio equipment and batteries 36 Eagle, see un name

Henderson Electric Co.
GEO. B. CHAMBERS, Mgr.
Electric Supplies and Fixtures
ELECTRICAL CONTRACTORS
Browning-Drake Radios General Electric Washing Machines
Phone 1602
36 Eagle Street NORTH ADAMS, MASS.

Henderson Janet M P, emp Pittsfield and sec School Committee, r 32 Bryant
" Marie (Mrs McGregor), clk M Lurie & Co, h 67 Summit av
" Marion C, emp 109 Main, h 69 do
" Matthew, emp A P W, r 23 Liberty
" McGregor, emp Briggsville, h 67 Summit av
" Ruth S, sten B L Co, r 76 E Quincy
" Thomas G, emp A P W, h 76 E Quincy

Heney Frank J, foreman W S Shoe Co, h 189 E Quincy
Hennessey Alice Mrs, r 57½ Willow Dell
" Philip, salesman, r 57½ Willow Dell
Henry Harold P, r 93 Park av
" Katherine G, wid John, h 205 Main
" Mary L Mrs, r 429 Main
Henwood Arthur, mach J H M Co, h 15 N Holden
" Mina, r 39 Williams
" Sadie, emp Model Laundering Co, r 39 Williams
Herbert Alfred J, prop N A Wet Wash Laundry, h 42 Hudson
Herman August, emp W P Wks, h 118 Reed
" —see Hermon
Hermon Elizabeth, wid William, h 23 Millard
" Gordon, emp Excelsior Printing Co, h 18½ Wesleyan
" Harriett J, emp B Co, r 1563 Mass av, Blackinton
" Hattie S, wid Frank J, h 1563 Mass av, Blackinton
" Howard J, designer B Co, h Doane's lane, Blackinton
" Warren B, mach A P W, r 23 Millard
Heroux—see L'Heureux
Herrington Irene C, hskpr 170 Main, r do
" —see Harrington
Herstein Lena, wid Jacob, dry goods 50 Marshall, h do
Hesford Elizabeth A (Mrs Henry), emp G Mills, h 26 New, Greylock
" Henry, lab, h 26 New, Greylock
Heslin Margaret A, teacher Haskins School, h 103 Main (524)
" Mary E, teacher Freeman School, r 103 Main (524)
Hewat Anne, student, r 54 Cherry
HEWAT DONALD E v-pres Strong Hewat & Co, r 54 Cherry
" Edith, wid Richard H A, h 54 Cherry
HEWAT HENRY J pres Strong Hewat & Co, res Briggsville
HEWAT THOMAS purchasing agt Strong Hewat & Co, res Briggsville
Hewitt Albert D, farmer, h Walker, n limits
" Arthur R, lab, r Walker, n limits
" Elizabeth E, r 136 Prospect
" Elmer A, retired, h 425 Eagle
" Elwin D, lab, h Versailles av, Greylock
" George A, painter, h 86 Marietta
" George W, h 778 Church
" Leila C Mrs, emp Byam Printing Co, r 115 State rd
Heyes Robert, emp B Co, h 1337 Mass av, Blackinton
Heywood John, egg grader Swift & Co, h 152 Veazie
" Sarah, wid John, emp W P Wks, h 35 Chesbro av
" —see Haywood
Hickey Hannah F, emp A P W, r 12 Briggs
" John J, emp W P Wks, h 57 Montgomery
" John J, clk A P W, r 76 Richmond av
" Joseph P, emp W P Wks, r 12 Briggs
" Timothy, emp W P Wks, h 12 Briggs

Hickok Arnold W, painter, h 72 Hathaway
Hicks Donald, com trav, h 61 Chase av
" Edna L, r 6 Fairground av, Bray
" Frank L, emp W S S Co, h 89 Hall
" Frederick A, slater, h 6 Fairground av, Bray
" Harry F, r 89 Hall
" Helen J (Mrs Frank L), emp Petri's Auto Parts, h 89 Hall
" Mabel E, emp Boston Store, r Fairground av, Bray
" Walter A, h 111 Beaver
Hifko Doris R, emp S Spec Co, r 10 Luther
" Fred, bus driver B St Ry, r 311 Houghton
" Michael J, sta fireman and eng, h 311 Houghton
" William J, bkpr Quick Lunch, h 10 Luther pl
Higgie—see Heggie
Higginbottom George, emp A P W, h 126 Brooklyn
HIGGINS GEORGE H v-pres-treas North Adams Trust Co, h 17 Cherry
" Irene E, emp A P W, r 21 Chesbro av
" James, emp W P Wks, r 21 Chesbro av
" John, emp A P W, h 21 Chesbro av
Higley L E & Son, Luther E Higley prop, jewelers and opticians 88 Main
" Luther E, prop L E Higley & Son, h 278 Main
Hill Charlietta, wid Horace V, r 98 Meadow
" Isaiah, bellboy Richmond Hotel, r Berkshire Hotel
Hillard Clara, wid Michael, h 50 Center
" Clarence M, emp W P Wks, r 50 Center
" Gerald, carp, r 25 Gallup
" John F, agt John Hancock Ins Co, r 38 Cross rd, Blackinton
" John R, ice dealer 70 Holden, h do
" Nicholas N, lab, h 25 Gallup
" William E, r 25 Gallup
" William H, emp W P Wks, r 82 Union
Hilton Ada, nurse N A Hosp, r do
Hindle Mary A, r 86 Hathaway
Hindley Minerva J, wid Fred, h 210 Eagle
Hines—see Hynes
Hinkelbein Emma, wid Fred, hskpr 36 Cherry, r do
Hinkell John, h 1 Grant
" John P 3rd, h W Shaft rd
Hirsh Benjamin M, ins agt, h 39 Hall
" Sam Drug Store (Samuel U Hirsh and Julius Levenson), 51 Eagle
" Samuel U (Sam Hirsh Drug Store), h 17 Grove
Hirst Edward, lab, r 73 Holden
" George, lab, h 37 Phoenix
" Jennie, wid George, h 53 Holden
Hiser Forrest, emp B Co, h 1428 Mass av, Blackinton
" Francis A, clk Petri's Auto Parts, h 28 Jackson
" George P, barber 24 State, h 557 Church

Hiser John V, retired, h 1406 Mass av, Blackinton
Hitchman Frank, emp A P W, h 82 Brooklyn
Hobson Herbert, janitor State Teachers College, h 473 Church
Hocking John, emp A P W, h 66 Marshall
" Zenia, r 39 Ashland
" —see Hawkins
Hockridge Edith, emp A P W, r 209 North
" Ella, emp A P W, r 209 North
" Marion N, wid John, h 6 Bradford
" Pauline, student, r 6 Bradford
" Richard, foreman A P W, h 209 North
" Stanley, student, r 45 Bracewell av
" William, emp A P W, h 45 Bracewell av
Hoddow—see Haddow
Hodecker Clarence N, lab, h 28 Bank (9)
" Louise S, wid Henry, h 29 Jackson
Hodge Emory S, emp A P W, h 19 Chestnut
" Hazel G (Mrs Emory S), nurse 19 Chestnut, h do
" Mornilva L, wid William F, h 189 E Quincy
Hogan Daniel, janitor 103 Main, h do (516)
" Frances, h 180 Ashland
" Mary, r 39 Harris
Hogson Herbert, emp A P W, h 118 Liberty
Holden Granville, emp H C M, h 143 Veazie
" H Belle, dressmaker, r 130 Prospect
" Lottie M (Mrs Granville), emp H C M, h 143 Veazie
Holland Andrew J, retired, h 1501 Mass av, Blackinton
" Arthur J, emp B Co, h 1507 Mass av, Blackinton
Holleran Frank C, weaver, r 72 Eagle
" George W, weaver, r 72 Eagle
" Lucy M, cashier John Hancock Mut Life Ins Co, res Adams
" Richard, weaver, r 72 Eagle
Holmes Emily A, wid Enoch, r 353 Eagle
" John J, lab, h 10 Mill, Blackinton
" Roger F, prin Mark Hopkins School, h 308 Church
Holt Elizabeth M, student, r 65 Hall
" John H, elec eng B & M, h 65 Hall
" Mary Elizabeth, nurse N A Hosp, r do
Home Benefit Association Lodge No 2. Meets K of P, every 1st Wednesday
Hood Alfred, emp W P Wks, r 20½ Wesleyan
Hoogstoel Clemence, wid Lawrence, h 137 Reed
Hooper John E, foreman W S S Co, h 357 Ashland
Hoosac Auto Supply Co (Inc), auto supplies 29 Center, pres-treas-mgr, Mederic A Menard; clk, William F Barrington
" Marble Co (Inc), marble dust mfrs, office 82 Main, quarries Natural Bridge rd, pres-treas, Patrick J Ashe; sec, Flore R Daunais

BURLINGAME & DARBYS CO. HARDWARE, IRON AND STEEL
TELEPHONE 41 64 MAIN STREET Money Back If Not Satisfied.

Hoosac Mills Corp, mfrs cotton goods 229 Union, pres, William M Butler; treas, Walter H Underdown; mgr, Harold M Coxen
HOOSAC SAVINGS BANK pres, Frank A Bond; treas, Burton A Miller, 95 Main, see p 10
" Valley A C Rooms, 153 State
Hoose William J, h rear 55 Center
Hooton John W, emp A P W, h 220 North
Hoover James A, truck driver, h 31 Elm
Hopkins Bertha E, wid Alden W, h 455 State
" Herman T, emp J H M Co, r 3 Church pl
" Philip C, mach J H M Co, h 86 Prospect
Horahan Edward P, student, r 71 Center
" Francis T, jeweler 50 Holden and conf 42 do, h 71 Center
Horan Alice M, nurse, r 842 State
" Daniel T, r 48 Jackson
" Helen E, student, r 842 State
" James M, moulder J H M Co, h 842 State
" James M Jr, moulder J H M Co, r 842 State
" John J, student, r 842 State
" Kathryn M, nurse N Y City, r 842 State
" Mary Kathryn, nurse N A Hosp, r do
Horn Daniel K, emp N E Tel & Tel Co, h 30 Prospect
" James F, lineman N E Tel & Tel Co, h 350 Main
" John, emp Berkshire Greenhouses, h 520 Church
" Leslie R, student, r 350 Main
" Peter, taxi service 66 Main and 473 Church, h do
" Peter Jr, student, r 473 Church
" Stella, sten The Larkin Print, res Adams
Horrigan Albert F, emp Adams, h 146 Liberty
" Dennis, teamster, r 21 Church
" James J, mgr Pittsfield Coco Cola Bottling Corp, h 11 Orchard ter
" James P, emp North Adams Transcript, r 74 Bracewell av
" Mary F, clk N A G L Co, r 74 Bracewell av
" William, farmer, h Eagle, Clarksburg
Horsfall Albert E, clk Quick Service Grocery, h 21 Veazie
" Edwin, prop Quick Service Grocery, h 24 Bryant
" Ellen R, emp W P Wks, r 146 Bracewell av
" Harold, emp W P Wks, r 24 Bryant
" Herbert, clk W P Wks, h 146 Bracewell av
" Mary E, r 146 Bracewell av
" William, emp G Mills, h 437 State rd, Greylock
Horton Clara, wid Charles, h 281 River
" George, chauffeur 37 Main, r 109 Center
" Ralph, lab, r 9 Luther
" —see Houghton
Hosley Annie M, wid Roscoe E, h 50 Dover
" Arthur E, farmer, h W Shaft rd
" David G, supr physical education D H S, h 21 Hoosac (4)

House Wiring **ISBELL ELECTRIC CO.** Electric Fixtures
92 MAIN STREET Tel. 1190 NORTH ADAMS, MASS.

Hosley Elmer A, farmer Williamstown, r W Shaft rd
" Fred W, emp Mausert Ice Cream Co, r 23 Montgomery
" Helen B, wid Elmer D, r Herbert E Daniels
" Helen E, maid Mrs Mary H Williams, r W Shaft rd
" Mary M, emp A P W, r W Shaft rd
" Nellie Z, wik Charles W, h 23 Montgomery
" Reuben S, emp A P W, h 57 State
Hosmer Jennie, wid Amos G, r 4 Church pl
HOSPITALS: NORTH ADAMS HOSPITAL supt Mary Larter, Hospital av, see p 67
Hosty Thomas, asst supt Prudential Insurance Co, h 8 Sperry av
Houghton Daisy Bertelle, r 42 Holbrook
" Gladys, phone opr N E Tel & Tel Co, res Adams
" Howard W, bus driver B St Ry Co, r 90 Meadow
" St Market, Albert Coulter prop, 237 Houghton
" —see Horton
Houlihan Patrick, painter and paperhanger 454 Church, h do
Houser Howard N, farmer, r 1568 Church, R D 3
" James N, farmer, h 1568 Church, R D 3
" Joseph T, emp W S S Co, h 489 Union
Houston Theodore A, tel opr Goodbody & Co, r 353 W Main
Howard Amos G, foreman H W C B Co, h 49 Montana
" B Raymond, plumber A S Williams, r 166 Eagle
" Charles M, plumber, r 166 Eagle
" Estella P, sec Methodist Episcopal Church, r 49 Montana
HOWARD FRANK INC agricultural implements, hardware, paints, seed, tools, fertilizer, lime and cement and dairy supplies, Fenn, First and Federal streets, Pittsfield, see p 11
" Lillian M, emp A P W, r 187 Liberty
" Mabel E, h 187 Liberty
" Mary, wid Thomas, h 166 Eagle
" Valeda Mrs, r 23 Center
" Walter J, dyer B Co, h 38 Cross rd, Blackinton
Howarth Joseph, engraver W P Wks, h 67 Montana
Howcroft Harry, emp W P Wks, h 22 Hooker
Howe Hallett D, exp dept A P W, h 17 Marion av, Bray
" Laura Griswold, wid Elmer E, art needle work 103 Main 436-437), h do (620-621)
" Miller E, painter, h 450 Main
Howell Richard A, spinner B Co, r 25 Leonard, Blackinton
Howes Belle, h 372 W Main
" Henry W, salesman Swift & Co, h 50 Hathaway
Howitz Sarah Mrs, hskpr 75 E Quincy, r do
Howland Edmund J, salesman Jones Motor Sales, r 98 W Shaft rd
" Elsie, student, r W Shaft rd
" Leon, mach J H M Co, h 98 W Shaft rd
Hoxie Dennis A, emp W P Wks, h State, R D 3
Hoy Elizabeth, h 1009 State rd, Blackinton

Lumber of all kinds with Service **The S. B. Dibble Lumber Co.**

Hubbard Frank E, h 113 River, Blackinton
Hudson Adelbert, emp Briggsville, r 334 Beaver
" Brook Farm, Webster H Ottman prop, 350 Franklin
" Daisy, emp H C M, r 334 Beaver
Huffnagle Harry P, emp W P Wks, h 14 N Holden
Hughes Charles F, r 41 Ashland
" Edward J, retired, h rear 1413 Mass av, Blackinton
" Eva M Mrs, dressmaker Pizzi's Store, h 103 Main (309)
" Gladys J, sten B Co, r rear 1413 Mass av, Blackinton
" Jessie A, emp Greenfield, r rear 1413 Mass av, Blackinton
" Mary, wid John F, h 8 Magnolia ter
" Mary A, emp Adams, r 8 Magnolia ter
" Owen, r 8 Magnolia ter
Huguenard Theodore, retired, h 413 W Main
Hulbert Bernette (Mrs Calvin V), mgr Sanford's Studio, h 799 Mass av, Bray
" Calvin V, gardener, h 799 Mass av, Bray
" —see Hulbert, also Hurlbut
Humphrey Helen, emp W S S Co, r 459 W Main
Hunt A M, Mrs Harley R Hynt prop, toys and sporting goods 9 State
" Agnes M (Mrs Harley R), prop A M Hunt, h 81 Ashland
" Albert J, r 81 Ashland
" Carl W, emp N E Tel & Tel Co, h 26 Hall
" Ethel, maid 315 Main, r do
" Harley R, mgr 9 State, h 81 Ashland
" Hettie M, r 81 Ashland
Hunter Albert, emp A P W, h 10 Sperry av
" Elizabeth (Mrs Ralph), emp N A Wet Wash, r 81 Holden
HUNTER JAMES D pres Hunter Machine Co and pres North Adams Trust Co, h 38 Wall
" James Machine Co (Inc), textile batting and mattress machinery mfrs, 2-16 Main, pres, James D Hunter; v-pres, James T Hunter; treas, George C Hadley; asst treas, Carl W Kemp
" James T, v-pres, James Hunter Machine Co, h 48 Wall
" Joseph, r 23 Summer
" Ralph, emp Williamstown, r 81 Holden
Huntington Dorothy H, student, r 1 Brooklyn ter
" Fred W, emp A P W, h 1 Brooklyn ter
Hurd Edward R, emp A P W, h 214 Prospect
HURD'S JEWELRY STORE Henry M Sheehan prop, jewelers 110 Main, see p 55
Hurlburt Rose A, wid William A, h 545 Union
" Thomas S, salesman O W Gavett, h 404 Houghton, Clarksburg
" W Chester, emp W P Wks, h 475 Union
" —see Hulbert, also Hurlbut
Hurlbut Edward S, emp A P W, h 142 Brooklyn
" Ellen, wid Henry H, r 37 N Holden

PETRI'S CLEANING DYEING AND FURRIERS
Skirt and Dress Pleating, Altering, Cleaning and Pressing. 8-10 River St., cor. Eagle St. Tel. 650. Branches: Adams, Mass.; Hoosick Falls, N. Y.

Hurlbut Ernest, r 142 Brooklyn
" James, r 142 Brooklyn
" John H, emp N A F D, h 37 Ashland
" Landon T, painter, h 34 Frederick
" Leon F, r 142 Brooklyn
" Richard T, emp A P W, h rear 225 River
Hurley Charles W, emp W P Wks, r 40½ Main
" Cornelius F, h 21 High
" Doris E, emp A P W, r 46 Hathaway
" Frank, emp W P Wks, h 94 Liberty
" Fred, painter, r 10 Potter pl
" Margaret F, r 21 High
" William F, collector, h 46 Hathaway
" William M, painter, h 41½ Main
Hurst George, lab, h 37 Phoenix
Hussey William P, poultryman 352 Franklin, Clarksburg, h do
Hutchinson William, h 3 Crowley av
Huttle Anthony Jr, emp H C M, h 60 Crest
" Harry W, r 60 Crest
" Joseph J, emp H C M, h 117 Gallup
" Margaret M, weaver H C M, r 60 Crest
" Mary V, weaver H C M, r 60 Crest
Hutton Frank H, canvasser, r 91 River
" Jessie, wid James D, r 91 River
Hyde Douglas W, agt Board of Health, h 195 Church
" Herbert C, emp A P W, h 86 Hathaway
Hyland Lettie, h 14 Spring
Hyndman David, h 82 Marietta
" E Hazel, r 82 Marietta
" George, r 90 Marietta
" Isabella, wid David, h 90 Marietta
" James A, r 82 Marietta
" Jane G, emp Syracuse N Y, r 82 Marietta
" Louise (Mrs Robert D), insp H C M, h 40 Central av
" Robert D, emp W P Wks, h 40 Central av
" Ruth M, spinner H C M, r 40 Central av
Hynes Alice, h 76 Main (9)
" Catherine S, clk A P W, r 29 Meadow
" Clayton A, emp B & M, r 178 Ashland
" John V, emp B & M, r 29 Meadow
" Julia, wid James, h 29 Meadow
" Robert E, emp A P W, r 29 Meadow
" Thomas, r Berkshire Hotel
" —see Hines

IACQUESSE MICHAEL, emp A P W, h 18 Richview
Ideal Barber Shop, Wilfred Levesque prop, 44 State
" Sign Co, Harry C Davis prop, 57¾ Main (34)
Iles Charles H, foreman B Co, h 19 Leonard, Blackinton
" Charles R, r 19 Leonard, Blackinton

'blue coal' YARTER COAL CO.
THE GUARANTEED ANTHRACITE TEL. 9 24 ASHLAND ST.

Iles Elizabeth O, teacher Belmont, r 19 Leonard, Blackinton
Illingworth R Walter, retired, h 55 Beacon
Imperial The, Samuel Goldstein prop, ladies' apparel 49 Main
Impocco John, emp H C M, r 18 Holden lane
Impoco Salvatore, emp B & M, h 23 Walnut
Independent Order of Brith Abraham No 411, pres, Hymon H Kronick; rec sec and fin sec, Benjamin M Hirsh. Meets 1st Sunday of month in United Hebrew Building
" Order of Odd Fellows, Canton Colfax No 28. Capt, Melvin H Corse; clk, William Montgomery; treas, Frank M Drake. Meets 1st Thursday every month, I O O F Hall
" Order of Odd Fellows, Colfax No 28, W I Glynn Auxiliary No 5. Pres, Mrs Grace Floyd; v-pres, Mrs Cora Lee; sec, Elizabeth M Drake; treas, Mrs Augusta Lloyd. Meets 3rd Thursday of each month at I O O F Hall
" Order Odd Fellows, Loyal Blackinton Lodge M U, No 7748. N G, William Taylor; V G, Clem Jones; sec, Frank Clark; treas, William Jack. Meets 1st and 3rd Mondays at Odd Fellows Hall, Mill
" Order Odd Fellows, Manchester Unity, River, Blackinton (opp Barber Leather Co Mill)
" Order Odd Fellows, Mohawk Lodge M U, No 7796. N G, C Walter Heagberg; V G, John W Edmonds; sec, Alfred Davison Sr; treas, Fred H Rowett. Meets 1st and 3rd Tuesdays, A O H, 95 Main
" Order of Odd Fellows, Oneco Lodge No 100. N G, Arthur H Luby; V G, Clarence W Anato; rec sec, Carl W Harris; treas, Ernest W Netherwood. Meets every Tuesday in I O OF Hall
" Order Odd Fellows, Unitah Rebekah Lodge, No 69. N G, Mrs Margaret Canedy; V G, Mrs Helen Amato; rec sec, Mrs Martha B Payne; treas, Mrs Gertrude Alexander. Meets 2nd and 4th Wednesdays in I O O F Hall, 45 Main
" Order of Odd Fellows, Wells Encampment No 28. C P, Preston Cuddleback; S W, Melvin H Corse; scribe, William E Montgomery; J W, Ernest W Netherwood; treas, Clarence W Amato. Meets 2nd and 4th Fridays in I O O F Hall
" Order of Odd Ladies, Loyal Excelsior Lodge No 9634. N G, Mrs Marion Atwell; V G, Agnes Bryce; permanent sec, Lillian Dean; treas, Mrs Helen J Hicks. Meets 2nd and 4th Wednesdays A O H Hall
Industrial Bankers of North Adams Inc, treas-mgr, Howard D Brooks, industrial loans 11 State
Ingraham Frances Mrs, teacher Adams, h 103 Main (623)
" William D, emp C H Cutting & Co, h 55 Lincoln
" William H, bond salesman, h 36 Cady
Inkley Joseph, emp 89 State, h 17 Bracewell av

Innes John, emp Renfrew, h 86 Church
Irish Mabelle E, bkpr A P W Co, r 54 Hathaway
" Mary, wid Walter, h 54 Hathaway
Isabelle Agnes M, bkpr Noel's Electric & Battery Co, res Adams
Isbell C Harold, treas-mgr H W C B Co, h 200 Main
ISBELL C PERRY prop Isbell Electric Co, h 999 Mass av, Blackinton
" Charles W, concert mgr, r 200 Main
ISBELL ELECTRIC CO C Perry Isbell prop, electrical appliances and contractors 92 Main, see top margins
" Frances J, asst supr physical training, r 999 Mass av, Blackinton
" Vera, supr physical training Adams, r 999 Mass av, Blackinton
Isherwood Charles C, emp N A G L Co, h 51 Franklin
" Charles W, elec 135 Glen av, h do
" George W, r 215 Houghton
" Howard G, r 30 Dover
" William G, clk Cota-Kane Co, h 30 Dover
" William T, emp A P W, r 30 Dover
Italian Catholic Girls Club, pres, Mary Mancini; v-pres, Elizabeth Marra; rec sec, Florence Gazzaniga; treas, Marion Parrino. Meets Monday p m, 54 Main
" Catholic Recreation Club, pres, Philip J Bianco; rec sec, Thomas Gagliardi; treas, Charles Pozzi. Meets 1st and 3rd Wednesdays, 54 Main
" Convent, Venerini Sisters in charge, superior Sister Mary Augusta, 74 Marshall

JACK'S CAFE John Florini prop, 65 Center, see p 54
Jacks Margaret (Mrs William), emp B Co, h Wood c Prospect av, Blackinton
" William, gardener, h Wood c Prospect av, Blackinton
" William Jr, mill opr, r Wood c Prospect, Blackinton
" —see Jacques
Jackson David D, r 11 Harris
" George W, emp W P Wks, h 580 Union
" Homer H, auto washer rear 37 State, h 11 Harris
" Joseph, emp Harrington, r 11 Harris
Jacob Alfred F, loom fixer H C M, h 12 Walker
" Elmer, foreman H C M, r 97½ Bracewell av
" Ruth, r 12 Walker
Jacobs Coal Co, Max Jacobs prop, coal 32 Ashland
" Dorothy, student, r 28 Washington av
" Herman, prop Herman Jacobs & Son, r 227 Ashland
" Herman & Son, Herman Jacobs prop, junk dealers 227 Ashland
" Hyman I, vegetable peddler, h 28 Washington av
" Max, prop Jacobs Coal Co, r 227 Ashland
" Morris H, grocer 177 River, h 34 Williams
" Sarah I, student, r 28 Washington av
" William J, emp New York City, r 28 Washington

Jacobson Libbie, wid Harris, r 34 Williams
Jacques Alice J, r 552 State rd, Greylock
" Francis L, emp J H M Co, h 16 Miner
" Wilfred E, meats 584 State rd, Greylock, h 552 do
" —see Jacks
Jaffe Abraham, mgr Jaffe's Gown Shop, h 75 E Quincy
" Bertha, clk 108½ Main, r 75 E Quincy
" Martha, nurse 75 E Quincy, r do
" Maurice, surveyor W N Tuller, r 75 E Quincy
Jaffe's Gown Shop, Mrs Esther Ryan prop, 108½ Main
James Augusta, r 161 Eagle
" Emma, r 161 Eagle
" Frank W, emp W P Wks, h 461 W Main
" Fred C, emp W S S Co, h 50 Bracewell av
" Frederick O, emp W P Wks, r 461 W Main
" Jessie Mae, buyer Boston Store, h 161 Eagle
" Leslie F, r 461 W Main
" Lewis R, emp A P W, h 292 Houghton
Jammallo Dominick, emp A P W, r 70 W Main
" Joseph, emp A P W, h 22 Veazie
Jandran Louis, r Holden lane
" Mary P Mrs, h Holden lane
" Victor, clk, r Holden lane
Jangras—see Gingras
Jangro John, emp B & M, h 68 North
Jangrow Albert J, emp A P W, h 5 Ballou
" Arthur, emp B L Co, r rear 77 Holden (5)
" Elvina, emp Briggsville, r rear 77 Holden (5)
" Felix, emp A P W, h rear 77 Holden (10)
" Louis, emp A P W, h rear 77 Holden (5)
" Rosie, r rear 77 Holden (5)
Januska Anthony, emp A P W, h 46 Tyler
" George, retired, h 35 Temple
" George Jr, r 35 Temple
" Madeline M, emp S Spec Co, r 35 Temple
Jardine Martha, maid 392 Church, r do
" Nellie, dom 194 Main, r do
Jarvie Jean, h 923 Mass av, Bray
Jarvis Exi T, emp A P W, h 166 Bracewell av
Jaworski Joseph, prop Coney Island Hot Dog Stand, r 20 Brook
Jayne C V W & Sons (Charles V W Sr and Floyd E Jayne), grocers 23 Eagle
" Charles V W Sr (C V W Jayne & Sons), h 62 Liberty
" Ethel F, mgr Standard Mercantile Co, r 62 Liberty
" Floyd E (C V W Jayne & Sons), r 62 Liberty
" Paul B, emp Hartford, Conn, r 62 Liberty
" Stewart I, emp 23 Eagle, r 62 Liberty
Jeannotte Charles H Rev, pastor Notre Dame of the Sacred Heart Church, h 228 Main
Jeanton Fred E, acct Richmond Hotel, r 225 Eagle

Jeanton Philomene, wid Charles, h 225 Eagle
Jeffery Edward A, auto mech, h 299 W Main
" Henry J, harness mkr 29 Marshall, h do
Jeffries Eldridge L, emp S H & Co, h 700 Main
Jenkins Elizabeth M, teacher State Teachers College, r 419 Church
Jennings Dwight F, retired, h 1192 Mass av, Blackinton
" Edith M, r 1530 Mass av, Blackinton
" Harry D, gardener, h 1530 Mass av, Blackinton
" Helen F, emp H W C B Co, r 57 Glen av
" John L, emp J H M Co, h 15 Holden lane
" M Earle, emp B Co, r 472 W Main
" Michael, spinner, h 472 W Main
" Milford F, painter, r 1530 Mass av
" Patrick J, spinner H C M, h 57 Glen av
Jentz A Maude, clk A P W, h 73 Chestnut
Jepson Ada E, wid Arthur M, h 1392 Mass av, Blackinton
" Mary F Mrs, r 40 Frederick
Jerome Jeremiah J, emp H W C & Co, h 117 N Holden
" Marian A, bkpr N A Hosp, r 117 N Holden
Jeshke Bernard, emp Brewer Bros, res Adams
Jette Marion, emp Orchid Beauty Shoppe, r 167 Eagle
Jewett Bessie W, clk N A Nat Bank, r 1 Millard
" Katherine, wid George, h 1 Millard
Jillson Carrie, wid William, h Catherine, Greylock
" Elsa P L, librarian Williams College, r 206 Church
" John, boiler repairer A P W, h 173 Chantilly av, Greylock
" William H, cotton broker 85 Main (411), h 206 Church
John Hancock Mutual Life Ins Co—see Hancock John Mutual Life Ins Co
Johnnie's Dance Palace, John J Fachini prop, 54 Main
" Meadowbrook Ballroom, John J Fachini prop, Hodges Cross rd
Johnson Albert J, emp Johnson's Foundry, h 375 Houghton
" Allen, emp W S S Co, r 69 Holden
" Carl, carp, h 29 Dean
" Carl S, meat cutter Municipal Market, h 22 Laurel av
" Charles, emp Williamstown, r 134 Brooklyn
" Charles F, emp city, r Y M C A
" Dorothy P, student, r 82 Park av
" Eric, emp Boland Inc, r inq do
" Ethel, emp W P Wks, r 178 Houghton
" Frank, auto mech Parker Motor Sales Co, r 7 Quincy
" Gladys H, clk W T Grant Co, r 22 Laurel av
" Harry, emp W P Wks, h 178 Houghton
" Iver, chef, r 12 Lincoln
" James, emp J H M Co, r 39 Dean
" Joel M, retired, r 61 Blackinton
" John L, pattern mkr, r 39 Dean
" Lizzie M, bkpr N A Beef & Produce Co, h 61 Blackinton

CHILTON PAINTS
KYANIZE VARNISH
BURLINGAME & DARBYS CO.
TELEPHONE 41 64 MAIN STREET

Johnson Mabel, emp Ossining, N Y, r 134 Brooklyn
" Marion E, student, r 82 Park av
" Olivia Mrs, hskpr, h 134 Brooklyn
" Sigfried N, paymaster A P W, h 95 Hall
" Warren, lab, r 21 Walnut
" William, prop Johnson's Foundry and mayor N Adams, h 16 North
" William J, supt streets, h 82 Park av
" William L, emp J H M Co, h 39 Dean
Johnson's Foundry, William Johnson prop, 219 Houghton
Johnston Robert A, weaver H C M, h 30 Rand
" William, asst designer S H & Co, r 29 Union
Jolitz Elizabeth C, emp W P Wks, h 16 Ray
Jones Abel F, fireman N A F D, h 8 Fuller
" Albert S, supt printing dept A P W, h 333 Eagle
" Alden, emp M C Jones, r 4 N Veazie
" Alfred, emp B Co, h 759 Mass av, Bray
" Alice, emp Model Laundering Co, r 243 River
" Annabel, teacher Houghton School, r 77 Chase av
" Archer A, carp, h W Shaft rd
" Augustus, h 107 River, Blackinton
" Benjamin A, emp Pittsfield, r 327 W Main
JONES BENJAMIN C prop Jones Motor Sales, res Pittsfield
" Betsy, wid David K, h 88 River, Blackinton
" C H Archie, taxi service 103 Main (501), h do
" Charles H, emp A P W, r 380 Houghton
" Clement F, weaver B Mill, r 40 Mill, Blackinton
" Clifford B, emp W S S Co, h 1 N Veazie
" Clinton C, h W Shaft rd
" Daniel H, clk A P W, r 25 Brooklyn
" Daniel T, emp B Co, h 1469 Mass av, Blackinton
" Edward E, clk A P W, r 25 Brooklyn
" Ella J, r 146 Prospect
" Emma L, emp B Co, r 1469 Mass av, Blackinton
" Ernest B, lab, h 3 Gregory av
" Ernest E, mech A P W, h 36 Beacon
" Ervin F, building repair cont 11 Union, h do
" Ethel L, clk Boston Store, r 93 Church
" Foster C, retired, r N Veazie
" Frank, emp A P W, h 243 River
" Frank, r W Shaft rd
" Fred, appr elec, r R D 1
" Fred, r City Infirmary
" Garnet C, emp A P W, h 25 Brooklyn
" Henry, retired, r 24 Mill, Blackinton
" Henry C, retired, h 66 Summer
" Herbert, janitor G A R Hall, h 93 Church
" Howard R, emp W S S Co, h 63 North
" Ira S, lab, r 380 Houghton
" James E, r 567 W Main

Jones Jennie, wid Charles A, h 380 Houghton
" John, emp B Mill, h 1565 Mass av, Blackinton
" John D, emp B Co, h 1493 Mass av, Blackinton
" John H, weaver, h 1422 Mass av, Blackinton
" Joseph, slater, h W Shaft rd
" Lester C, emp Williamstown, r 327 W Main
" Lila R, emp B Co, h 37 Prospect av, Blackinton
" Lura M, r 66 Summer
" M Evelyn, supervisor N E Tel & Tel Co, r 93 Church
" Margaret F, emp S Spec Co, r 8 Fuller
" Mary A, wid Thomas C, r 1575 Mass av, Blackinton
" Mary Mrs, r 43 Lincoln
" Maude E, emp W P Wks, r 93 Church
" Millard C, sheet metal wkr 30 Eagle, h 4 N Veazie
JONES' MOTOR SALES Benjamin C Jones prop, Buick sales and service 218 Ashland, see p 29
" Nellie (Mrs Lester C), hskpr, r 567 W Main
" Peter, emp B & M, r 212 State rd
" Ralph H, student, r 36 Beacon
" Roy, emp A P W, h 266 Beaver
" Roy D, clk W P Wks, r 266 Beaver
JONES SAMUEL M pres Arnold Print Works, res Williamstown
" Sarah, wid Benjamin, h 327 W Main
" Sarah J, emp B Co, r 327 W Main
" Wallace E, r 93 Church
" William B, weaver, h 40 Mill, Blackinton
" William E, emp A P W, h 36 Beacon
" William H, emp A P W, r 36 Beacon
" William L, r 243 River
Jordan Alexander, emp J H M Co, h 119 Eagle
" Charles J, painter, r 21 Jordan av, Clarksburg
" Cyril E, emp Lloyd's Bakery, h 107 River
" Edith P, emp A P W, r 117 Eagle
" Eliza, finisher B Co, r 1551 Mass av, Blackinton
" George C, emp A P W, h 137 Marion av
" Harry, h 1551 Mass av, Blackinton
" Theodore, carp, h 21 Jordan av, Clarksburg
Joseph Adele, r 133 Ashland
" Baihge, r 133 Ashland
" Celia, wid Stephen, h 12 Oak av
" Ida Mrs, h 133 Ashland
" James, clk Grand Union Grocery Co, h 275 River
" Marie Mrs, h 99 Gallup
" Nami, lab, h 189 Houghton
Joslin Eugene T, com trav, h 26 Wesleyan
Jourdenais Lawrence F, lab, h 103 Gallup
Jowett Charles, emp A P W, r 175 River
" Harry, h 175 River
" Laura (Mrs Harvey), emp Wellington Hotel, r 175 River
" Thomas, emp W P Wks, r 175 River

THE S. B. DIBBLE LUMBER CO.
UPSON WALL BOARD BIRD'S ROOFING

Joy May E, wid Edward, h 214 Prospect
Joyce Aramina, wid Edward, h 16 Grove
" David, r 117 River
" Edward, emp N A Transcript, r 16 Grove
Julian Anthony F, mgr Venetian Ice, h 101 Bracewell av
" Mary T, wid Giuseppe, h 23 Ryan's lane
Justis Catherine, clk A P W, r 1 Marietta
Jutte James M, statistician, res Williamstown

KACZOWSKI WALTER, lab, h 57 Tremont
Kane John A, student, r 35 E Quincy
" Patrick J, sec Cota-Kane Co, h 35 E Quincy
Kaplan Jessie Mrs, r 20 Washington av
Karrey Ella M, student, r 64 Charles
" Frances C, clk A P W, r 64 Charles
" James F, h 64 Charles
" Margaret, teacher, r 64 Charles
" Nellie, maid 87 Cherry, r 64 Charles
" Thomas J, emp A P W, h 62 Charles
" —see Garrie, Carey and Cary
Kaschub John, emp W Less Co, h 99 Meadow
Kately Arthur G, emp B L Co, h 1515 Mass av, Blackinton
" Clarence A, gardener, h 115 River, Blackinton
" John R, student, r 92 River, Blackinton
" Lawson M, student, r 92 River, Blackinton
Katz Max, butcher, h 19 Royal av
" Samuel, clk Army & Navy Store, r 19 Royal av
Kavanaugh Margaret, r 201 Main
" —see Cavanaugh
Kayes Harold F, mgr Paramount Theatre, h 152 Bracewell av
Kean Fred, foreman J H M Co, h 36 Arnold pl
" Marion L, student, r 36 Arnold pl
" Ruth A, r 36 Arnold pl
Kearns Patrick H, barber 19 Marshall, h 72 Eagle
" Robert H, wool sorter, h 364 W Main
Keating Caroline, r 48 Taft, Greylock
" Cecelia M, hskpr, r 48 Taft, Greylock
" Charles, r 48 Taft, Greylock
" Edward J, sign painter Chad Signs, r 48 Taft, Greylock
" Ellen, wid Daniel, h 62 Bracewell av
" Frank Jr, emp Mohawk Trail, r 48 Taft, Greylock
" Frank Sr, emp G Mills, h 48 Taft, Greylock
" Frederick D, carp, h 109 Cliff
" John F, ins agt, h 315 State rd, Greylock
" Julia (Mrs Walter E), phone opr N E Tel & Tel Co, r 39 Rand
" Lloyd F, teller N A Trust Co, r 413 W Main
" Walter E, emp W P Wks, r 39 Rand
Keefe Francis, mgr W U Tel Co, r 42 Chestnut
" —see O'Keefe
Keegan Mary E, emp W S S Co, h 90 W Main

Keenan Frank, emp A P W, r 66 Lincoln
Kehoe James, emp A P W, r 485 Church
Keleher Edward L, h 73 Franklin
" James H, foreman W P Wks, h 63 Franklin
" James H Jr, foreman W P Wks, r 63 Franklin
" John J, emp W P Wks, h 26 Gallup
" William J, emp N A Transcript, r 63 Franklin
Kell Edward, barber 55 Eagle and conf 53 do, h 14½ Jackson
" Jane (Mrs Edward), packer H W C B Co, h 14½ Jackson
Kelleher Andrew T, salesman, h 83 Hathaway
" Catherine C, r 84 Williams
" John H, ins agt, r 84 Williams
" Nora, hskpr, h 84 Williams
Kelley George, clk 115 River, h 127 do
" Isabelle, mill opr, r 93 Meadow
" James L, emp W P Wks, h 89 Holden
" Jerome, emp N A Wholesale Co, h Franklin opp Natural Bridge rd
" John P, weaver, h 21 Church (2)
" Joseph, r 30 Holden
" Josephine (Mrs George), grocer 115 River, h 127 do
" Lawrence J, emp W P Wks, r 21 Church (2)
" Mabel I, r 89 Holden
" Margaret, wid Michael J, h 16 Grove
" Margaret M, teacher Waterford, r 393 W Main
" Mary, wid Patrick, r 21 Church (2)
" Mary, wid Patrick H, h 16 Hooker
" Owen C, emp 55 Holden, h 393 W Main
" Paul T, emp A P W, r 41 Summer
" Rose O, r 93 Meadow
" Walter A, telephone insp B & M, h 9 Freeman av
" —see Kelly
Kellogg Frank M, carp, r 95 Bracewell av
Kelly Albert D, emp W S S Co, h 241 River
" Anna, r 82 Chase av
" Daniel F, mgr Postal Telegraph Cable Co, r 176 Ashland
" Daniel J, student, r 103 Eagle
" Dennis J, emp N A G L Co, h 12 Elm
" Donald, student, r 12 Elm
" Edward, truck driver, r 68 Cady
" Eugene, night watchman A P W, r 126 North
" Gerald M, student, r 103 Eagle
" Irene, emp Model Laundering Co, r 241 River
" James F, patrolman, h 103 Eagle
" James M, shoe 24 Eagle, h 74 Meadow
" Lucy E, h 241 River
" Mae H, emp Pittsfield, r 68 Cady
" Margaret L, clk 109 Main, r 68 Cady
" Marion M, emp A P W, r 139 Prospect
" Mary, wid Patrick F, h 68 Cady

YARTER COAL CO. 'blue coal'
24 ASHLAND ST. TEL. 9 NORTH ADAMS, MASS.

Kelly Mary A, wid John J, h 139 Prospect
" Minnie, wid William H, h N Houghton, Clarksburg
" Patrick J, student, r 68 Cady
" Robert M, emp N A F D, h 180 Bracewell av
" William, emp A P W, h 416 Main
Kelyer Edward F, emp Williamstown, h Cross rd, Blackinton
Kemp Arthur E, acct Jones Motor Sales, h 173 E Quincy
" Burdelle S, clk Crown Paint and Paper Co, h 25 Park av
" Carl W, asst treas J H M Co, h 90 Blackinton
" Charles D, h 106 E Quincy
" Charles H, retired, h 149 Chantilly av, Greylock
" Charlotte D, student, r 106 E Quincy
" Henry N, r 149 Chantilly av
Kendall Duncan C, bkpr N A Transcript, r 17 Bank (4)
Kendrey Agnes, r 426 W Main
Kendrick Frances Mrs, h 200 Union
" Frances M, emp H C M, r 200 Union
" John J, r 200 Union
" Victoria V, weaver H C M, r 200 Union
Kennedy Arthur, emp A P W, r 212 Church
" Charles S, r 1663 Mass av, Blackinton
" Earl, bus driver, r 62 Hathaway
" Edward, lab, h 1663 Mass av, Blackinton
" Evelyn Mrs, emp S Spec Co, r 362 Main
" George, silk printer A P W, h 282 State rd, Greylock
" John, engraver A P W, h 41 Notch rd, Bray
" John, emp Adams, h 225 North
" Paul, student, r 1663 Mass av, Blackinton
" Russell I, r 1663 Mass av, Blackinton
" —see Canedy
Kenney Geraldine A, r 33 South
" Ida, wid William, r 174 Main
" John J Jr, janitor, h 477 Walnut
" John J Jr, gardener, r 477 Walnut
" John W, emp A P W, h 33 South
" Joseph W, emp Adams, r 33 South
" Mary, emp 2 Chestnut, r 477 Walnut
" Thomas H, h 58 N Holden
Kent Bert, lab B C & G Co, h 20 River
" E S Coal Co, Edward S Kent prop, coal 15 Main
" Edward S, prop E S Kent Coal Co, h 70 Yale
" Emma, wid William, h 28 Bank (13)
" Leslie, r 20 River
" Russell S, emp A P W, r 11 Perry
" Ruth B (Mrs Russell S), sten N E Tel & Tel Co, r 11 Perry
" Vera I, emp H C M, r 28 Bank (13)
" William E, emp S Spec Co, r 28 Bank (13)
Kenyon Edith M, r 71 Montana
" Ned, emp G Mills, h 596 State rd, Greylock
" Richard B, emp S Spec Co, h rear 583 State rd, Greylock

Kenyon William, emp A P W, h 71 Montana
Kenzie Arthur, clk Payne Cummings Co, r 96 Holden
Keough Anna B, wid William E, boarding and rooms 96 Holden, h do
Kerdona Mildred, maid 17 Willow, r do
Kerr David, emp G Mills, h 904 Mass av, Blackinton
" Robert, silk dyer A P W, h 51 Montana
Kerson Barney, emp A P W, h 132 Houghton
" Jason, clk 45 Eagle, r 307 Houghton
" Joseph H, retired, h 460 Church
" Samuel D, prop River St Drug Store, h 132 Houghton
" Sylvia, nurse, r 91 Yale
" William, r 91 Yale
Kerwin Thomas, r 18 N Holden
Kerwood Frank J, student, r 164 E Quincy
" John E, student, r 164 E Quincy
" Rita M, student, r 164 E Quincy
" William J, emp N E Tel & Tel Co, h 164 E Quincy
Ketchum Anna J, wid Charles E, h 514 W Main
" Grace W, wid Frank P, h 74 Cady
" Marion H, teacher Mark Hopkins School, r 514 W Main
" Mary A, r 514 W Main
KEZER WALLACE H prop Geo F Miller Agency, r 84 Marion av, Bray
" Wallace R, mech, h 54 Richview av
Kiel Elsie T, emp G Mills, r 50 Taft, Greylock
" William F, lab, h 50 Taft, Greylock
Kiely Catherine A, teacher, r 85 River
" Gertrude, clk F W Woolworth Co, r 85 River
" James F, emp W P Wks, r 85 River
" John E, emp W P Wks, r 85 River
" John W, clk 173 River, r 85 do
" Mary, emp A P W, r 85 River
" Patrick H, emp W P Wks, h 85 River
Kilpatrick J William, emp H C M, h 12 Holden lane
" Margaret (Mrs J William), emp H C M, h 12 Holden lane
Kimball Alida, wid Stephen, h 410 Church
" Daniel N, emp S Spec Co, h 141 Cliff
" Henry A, emp W P Wks, h 76 Main
" Marion G, wid George W, h 37 South
KIMBELL BUILDING—see New Kimbell Building
Kimpton James E, emp H W C B Co, h 17 Kimpton av, Clarksburg
" Levi R, painter, r 17 Kimpton av, Clarksburg
King Abbie A, wid Summer W, r 23 Holbrook
" Alfred, r 273 Beaver
" Arthur, lab, r 69 Holden
" Calix, retired, h 273 Beaver
" Clarence, lab, r 69 Holden
" Dorothy A, emp S Spec Co, r 95 Kemp av

King Dorsey F, r 380 River
" E Nelson, painter, h 95 Kemp av
" Edson C, h 95 Kemp av
" Erwin C, mach, h Eagle, Clarksburg
" Francis E, emp N E Tel & Tel Co, r 298 Eagle
" Francis J, emp W P Wks, h 157 River
" Francis V, emp N Y City, r 297 River
" Fred A, jeweler N Y City, r 297 River
" George, emp W P Wks, r 4 Canal
" Gertrude, r Eagle, Clarksburg
" Gertrude A, r 157 River
" Irving A, filling station 104-06 Ashland, r 95 Kemp av
" James W, mach W P Wks, h rear 58 Central av
" Jennie L Mrs, emp A P W, r 380 Houghton
" John, mason, r 110 Center
" John J, emp Williamstown, h 380 River
" John J, lab, h 58 Center
" Joseph L, emp W P Wks, h Eagle, Clarksburg
" Leo, lab, r 69 Holden
" Leonard E, emp W P Wks, r 4 Canal
" Mae, clk M Lurie & Co, r 157 River
" Margaret A, silk opr W P Wks, r 297 River
" Marion L, r 95 Kemp av
" Mary A Mrs, emp Union Mill, h 298 Eagle
" Michael, emp A P W, h 291 River
" Myrtle C, r 380 River
" Pearl C, emp S Spec Co, r 380 River
" Remi, emp W P Wks, h 297 River
" Samantha, wid James C, h 29 Highland av
" Thomas C, const wkr, r 291 River
" Vernon, r 380 River
" William J, grocer 552 State rd, Greylock, r 52 Phelps av, Greylock
" William R, plumber 15 Center, h 99 North
" —see Roy, also LeRoy
Kingsbury Charles G, eng B & A, h 82 Quincy
Kingsley Percy, eng B & M, h 466 Church
Kingston Doris K, clk W S S Co, r 1414 Mass av, Blackinton
Kinsey Arthur, emp Payne & Cummings Hdw Co, r 96 Holden
" Catherine, wid William, r 1231 Mass av, Blackinton
" George, emp B Co, h 1231 Mass av, Blackinton
Kirby Annie, emp W B S Co, r 33 Phoenix
" Ellen, wid Henry, h 33 Phoenix
" Francis J, salesman Shapiro Motors, r 33 Phoenix
" George, retired, r 88 Walker
" Horace K, prop Berkshire Filling Station, h 768 Church
" William M, barber Williamstown, h 1040 Mass av, Blackinton
Kirschenbaum Isadore, prop Kirschenbaum's, h 307 Eagle
" Morris, student, r 307 Eagle

Kirschenbaum's, Isadore Kirschenbaum prop, 17 State
Kish Alexander, retired, r 46 Brooklyn
Kittler Doris, nurse N A Hosp, r do
KITTREDGE PERCY F bkpr Blackinton Mills, h 1025 State rd, Blackinton
Kiwanis Club of North Adams, pres, Valmore Cote; v-pres, Louis Spitzer; treas, Maurice C Viele; sec, William F Orr. Meets Tuesday at 12:15 at Richmond Hotel
Klein Isadore, prop Klein's, h 10 South
" Isadore Jr, emp Pittsfield, r 10 South
" Jacob, clk 33 Main, r 10 South
Klein's, Isadore Klein prop, ladies' ready-to-wear clothes 33 Main
Kline Harold, emp A P W, h 406 River
Kling John, emp A P W, r 96 Holden
Knapp William S, h 3 Arnold lane
Knight Harold C, chemist A P W, h 87 Cherry
Knights Agnes Mrs, hskpr 64 Tremont, r do
" Charles, night watchman H W Mills, h 64 Tremont
" Milford C, clk W J Nichols, h 20 Center
" of Columbus, N Adams Council No 156, G K, Matthew J Naughton Jr; D G K, Edward F Flynn; treas, James K Maloney; fin sec, James F Burns; rec sec, John R Lilly. Meets 1st Monday K of C rooms, Empire bldg
" of Pythias, Olympian Lodge 22, C C, Hamilton Gibbs; M of F, Kenneth Burroughs; master of exchequer, George H Deming; keeper of records and seal, Leon Haskins. Meets Thursday 8 p m, K of P Hall
" of Pythias, Pythian Sisters, Olympian Temple No 14, M E C, Mrs Ellen Roedel; E S, Grace Floyd; E J, Mrs Harriet Haskins; M of R, Agnes Hiser. Meets 1st and 3rd Mondays at 8 p m, at K of P Hall
" of Pythias, St James No 30, colored, C C, Elihu M Bowman; M F, William M Dubignon; keeper of records and seal, Edward Pierson. Meets 2nd and 4th Mondays, 23 State
Knodel Dorothy J, nurse 125 E Quincy, r do
Knoop Edna E, wid William, opr S Spec Co, r 212 Beaver
" Viola L, emp S Spec Co, r 242 Beaver
Knott George, emp W P Wks, h 16 Wesleyan
Knowles Arthur, emp W P Wks, h 108 Union
" Margaret A, priv sec A P W, r 108 Union
" Mary J, r 108 Union
" Winifred L, bkpr H C M, r 108 Union
Knox Harriet H, wid James, h 164 North
" I Gordon, designer A P W, r 164 North
" James J, emp S Spec Co, h 210 Eagle
" Robert J, janitor Drury High School, r 164 North
Knuckey Mary A, wid Thomas, r 35 Jackson
Koch Anton, farmer, h 3 Olds, Greylock

BURLINGAME & DARBYS CO. UNIVERSAL ELECTRIC APPLIANCES, FLAT-IRONS, PERCOLATORS, TOASTERS AND WAFFLE IRONS
TELEPHONE 41 64 MAIN STREET

Koch Fritz, lab, r 156 State
" Ohm Paul, mgr J C Penney Co, h 10 Montana
KOCH PETER prop Cook's Service Station, h 324 State rd, Greylock
" Peter J, student, r 324 State rd
Koenig Fred W, mgr S O Co, h 21 Hoosac (3)
" Ruth F, sten, r 21 Hoosac (3)
Koloc Joseph A, pres-treas Berkshire Engraving Co, h 216 North
Konopka Andrew, emp W P Wks, h 18½ Hall
" Edward J, ins agt John Hancock Mut Life Ins Co, h 4 Millard av, Clarksburg
" Walter, agt Prud Ins Co, r 17 N Holden
" William, farmer, h W Shaft rd
Kook—see Cook
Kordek Elizabeth, r 19½ Spring st ext
" Frank, emp J H M Co, r 39 Rand
" Julia, emp J H M Co, r 39 Rand
Kornn Henry L, emp B L Co, h 92 River, Blackinton
Korzendorfer Barbara, r 25 Beacon
" John F, designer H C M, h 25 Beacon
Kosberg—see Kozberg
Kowalski Peter, emp Briggsville, h 62 Rand (3)
" Walter, student, r 62 Rand (3)
Koyenewski Ignace, lab, h 563 W Main
Kozberg Charles, prop Blackinton Store and clk B P O, h 56 Chase av
Kramer Doris M, emp A P W, r 69 Harris
" Peter W, emp A P W, h 69 Harris
KROEH KARL F (Ashland Garage), res Williamstown
Kronick Abraham A, retired, h 307 Houghton
" Anna, r 70 Chase
" Charles E, treas Kronick's Family Shoe Store, h 41 Blackinton
" Charles E Jr, prop Blackinton Coal Co h 57 Hall
" Charles Z, prop Liberty Wholesale Co, h 18 Hall
" Eddis, clk 119 Eagle, h 217 State
" Edward (N A Flour & Grain Co), h 29 Washington av
" Esther, clk Harry Kronick & Sons, r 58 Chase av
KRONICK ESTHER B sec City Taxi Service, r 174 Liberty
" Fannie, wid Isaac, pres Kronick's Family Shoe Store, h 83 North
" Gertrude, emp N Y City, r 83 North
" Harry H (Harry Kronick & Sons), h 58 Chase av
" Harry & Sons (Harry H and Julius A Kronick), grocers 159 River
" Harvey C, clk-asst treas Kronick's Family Shoe Store, r 83 North
" Henry (Eagle Grocery Co), h 153 Eagle
KRONICK HYMON H pres-treas City Taxi Service and prop United Cigar Store Agency, h 174 Liberty

ISBELL ELECTRIC CO. GENERAL ELECTRIC REFRIGERATORS
92 MAIN ST. Tel. 1190 NORTH ADAMS, MASS.

Kronick Jacob, emp People's Cash Market, r 307 Houghton
" Joseph, student, r 199 Houghton
" Julius, emp W Less & Co, r 307 Houghton
" Julius A (Harry Kronick & Sons), r 58 Chase av
" Macey, student, r 174 Liberty
" Mason, clk Morris Kronick & Son, r 70 Chase av
" Morris, clk, r 83 North
" Morris, prop Morris Kronick & Son, h 70 Chase av
" Morris M, retired, h 199 Houghton
" Morris M & Son, Morris Kronick prop, clothing 15 State
" Nellie, bkpr Wein's Specialty Shop, r 174 Liberty
" Norman N, emp City Taxi Service, r 83 North
KRONICK NORMAN N mgr North Adams Motor Co, h 55 Hall
" Rose A, v-pres Kronick's Family Shoe Store, r 83 North
" Samuel, clk Eagle Grocery Co, r 199 Houghton
" Simon, prop People's Cash Market, h 46 Blackinton
" Sophia, emp N Y City, r 174 Liberty
" Sylvia, bkpr N A Flour & Grain Co, r 255 Houghton
" William (N A Flour & Grain Co), h 255 Houghton
" William (Eagle Grocery Co), h 149 Eagle
" William, peddler, h 207 Houghton
Kronick's Family Shoe Store (Inc), shoe dealers 19 Eagle, pres, Mrs Fannie Kronick; v-pres, Rose A Kronick; treas, Charles E Kronick; asst treas, Harvey C Kronick
Krouss Edward, student, r 68 Spring
" Lena, wid Abraham, h 68 Spring
" Samuel, clk A P W, r 68 Spring
" Sylvia, emp N Y City, r 68 Spring
Krukowski Jeanette K Mrs, cashier Industrial Bankers of N A Inc, r 113 Hall
Krum Humphrey J, sketch mkr 90 Marshall, r 39 North
KRUM JAMES H pres Apothecary Hall (Inc), h 39 North
Kryston Peter, emp city farm, h 396 Union
Krzyston John, lab, h 6 Tannery yd
Kuell Joseph H, foreman W B Sullivan, res Williamstown
Kurzia Gabriel, retired, h 398 Houghton, Clarksburg
" Stanley, r 398 Houghton, Clarksburg
Kwalitee Gift Shop, Doris B Pratt prop, novelties, glassware and pottery 10 Ashland

LABEAU HENRY, spinner B Co, r 1556 Mass av, Blackinton
" Peter A, h 1556 Mass av, Blackinton
" Peter M, lab, r 1556 Mass av, Blackinton
LaBell—see LeBelle
LaBelle Mary, wid Edward V, h 184 Prospect
LaBombard Ada, wid Amos, h 168 Union
" Alfred, emp Shapiro Motors, r 15 Prospect
" Dorothy, r 168 Union
" Elizabeth, emp H C M, r 14 Meadow
" Kenneth A, shipping clk Burlingame & Darbys, r 168 Union

Sash, Doors Interior Finish **The S. B. Dibble Lumber Co.** 174 STATE STREET

LaBombard Luella M, emp W P Wks, r 168 Union
" Wilfred L, h 350 Main
Labonte Albert, r 10 Ryan's lane
" Archie, emp Olympian Bowling Alleys, r 10 Ryan's lane
" Arthur M, emp J H M Co, h 10 Ryan's lane
" Felix, emp Richmond Hotel, r Berkshire Hotel
" George W, r 10 Ryan's lane
" Leo J, lab, h 23 Ryan's lane
" Ovila, farmer, h W Shaft rd
" Rose Mrs, h 460 Union
" Servine, farmer, h W Shaft rd
" Telesphore, weaver H C M, h 123 Reed
" Theodore, lab, h 55 River
Labor Organizations, Association of Public School Janitors, pres, John Crews; v-pres, Michael O'Brien; sec-treas, Raymond Bissaillon. Meets 1st Wednesday in each month in the High School
" Organizations, Barbers' Union Local No 126, pres, Thomas F Crofts; sec, Pat Nagle. Meets last Tuesadys at C L U Rooms, Dowlin Block (209)
" Organizations, Bricklayers, Masons and Plasterers Union, Local No 18, pres, Henry Charboneau; sec, Albert Patrie; treas, Clinton E Whitney. Meets Mondays in Dowlin Block (505-506)
" Organizations, Carpenters and Joiners Union, Local No 193, fin sec, Walter Egbert; treas, Pierre Pigeon Jr. Meets Wednesday evenings at 7:30 p m Eagles Hall, 95 Main
" Organizations, Central Labor Union, sec, C F Harrington; fin sec-treas, Raymond Stevenson. Meets 2nd and 4th Friday Dowlin blk (209)
" Organizations, Cigar Makers Union, Local No 206, Meets 1st Tuesdays at Dowlin blk
" Organizations, International Alliance of Theatrical Stage Employees, Local No 83, sec-treas, George Casey. Meets 1st Sunday at C L U Hall
" Organizations, International Brotherhood Tel Workers, Local No 15, pres, Daniel R Horn; v-pres, James F Purtell; sec, Robert H Harvie; treas, John Leroy. Meets 15 Bank 1st Friday of each month
" Organizations, International Typographical Union, Local No 316. Meets 1st Tuesday at C L U rooms at 4 p m
" Organizations, Journeymen Tailors Union, Local No 353, sec, J Cadotti; treas, S Scholz. Meets 2nd Thursday 7 p m at 85 Main
" Organizations, N Adams Musicians Protective Association, Local No 96, A F of M, pres, John McKay; sec, Byron G Briggs; treas, William Van Steenburg. Meets 1st Sunday of each quarter C L U rooms, 101 Main

PETRI'S CLEANING DYEING AND FURRIERS Specialty of Cleaning and Dyeing Fancy Gowns, Evening Dresses and Lingerie, Men's Suits, Overcoats, etc. 8-10 River St., cor. Eagle St. Tel. 650.
Branches: Adams, Mass.; Hoosick Falls, N. Y.

Labor Organizations, Painters, Decorators and Paperhangers Union, Local No 2, pres, Charles E Rowley; v-pres, Albert Garceau; sec, Valmore Richards; treas, Donald G Day. Meets 1st and 3rd Mondays at C L U Hall, Dowlin blk
" Organizations, Plumbers, Local No 578, pres, J Edward Ransden; fin treas, Edward F Bunting; rec sec, William R King. Meets 1st and 3rd Thursdays at Dowlin blk (505)
Labrecque Alfred, r 156 Liberty
" Remi, emp W P Wks, h 374 E Main
LaBrie Dora (Mrs Joseph), teacher, h 30 North
LA BRIE H A & CO Joseph H LaBrie prop, furniture 9-11 Center, see p 50
LA BRIE JOSEPH H prop H A LaBrie & Co, h 30 North
Lachapelle Damase, emp B & M, r 66 Spring
" Damase Jr, emp B & M, h 66 Spring
" Furrie, h rear 164 Ashland
LaCombe Ladar, chauffeur, r 49 Phoenix
" Lawrence, emp A P W, r 49 Phoenix
" Margaret, wid Joseph, h 49 Phoenix
LaCroix Elphege, retired, r 84 Holden
LaCross Albert, clk Besse System Store, r 4 Miner
" Donald, student, r 217 River
" Edmond W, h 4 Miner
" George J, carp, h 217 River
" John, lab, h 687 Main
" William, student, r 4 Miner
" —see Cross
Ladam—see LaDame
LaDame Arthur H, pharmacist, r 278 Houghton
" Catherine M, r 41 Arnold pl
" John J, r 41 Arnold pl
" Margaret F, wid Louis, h 278 Houghton
" Margaret G, emp Model Laundering Co, r 2 Brooklyn ter
" Walter F, core mkr, h 2 Brooklyn ter
Ladd Laurence A, dentist 103 Main (604), h 771 Mass av, Bray
" Laurence A Jr, emp B C & G Co, r 771 Mass av, Bray
Lafave David J, emp Briggsville, r 12 Grant
" Ellen, teacher, r 371 Main
" George, agt Boston Mut Life Ins Co, r 12 Grant
" Homer J, truck driver, h 310 Main
" Joseph, retired, h 12 Grant
" Joseph Z, auto painting 51 W Main, h do
LaFavre Ellen, wid Charles, r 42 Gallup
Laferriere—see Lafave, also Bean
LaFlamme Louis, emp H W C B Co, h 9 South
LaFleur Alma B, r 80½ Prospect
" Anna R, dom, r 80½ Prospect
" Kermit W, carp, h 80½ Prospect
" Malvina, wid Charles, h 80½ Prospect

'blue coal' YARTER COAL CO.
THE BLUE COLOR GUARANTEES THE QUALITY 24 ASHLAND ST. TEL. 9

LaFontain Homer, r School, Clarksburg
" Leo, emp A P W, r School, Clarksburg
" Simeon, emp A P W, h School, Clarksburg
" Valmore, student, r School, Clarksburg
LaForce Caroline, wid Theodore P, h 33 Prospect
LaFord Celia, wid Felix, h 28 Main
" Fred, r 28 Main
" Richard, painter, h 28 Main
LaFortune Florence M (Mrs George H), millinery 90A Main, h 17 Bank
" George H, emp A P W, h 17 Bank
" Leeward G, emp A P W, r 17 Bank
LaFountain Adeline, wid Amos, h 89 River
" Charles W, emp W P Wks, h Eagle, Clarksburg
" Frank, chauffeur, h 8 Ryan's lane (1)
" Irene, emp Model Laundering Co, r 89 River
" Laura, emp Model Laundering Co, r 89 River
" William C, r W LaFountain, Eagle, Clarksburg
LaFrance Leo, meat mgr A & P Tea Co, 41 Eagle, res Adams
" Raymond A, emp W B Sullivan, h rear 58 Central
LaFrenier Charles, emp B Co, r 17 Taft, Greylock
" Emma, wid Louis, h 8 Rock
" Eugene J, retired, h 17 Taft, Greylock
" Helen, spinner G Mills, r 17 Taft, Greylock
" Louis, res mgr Acme Fast Freight Inc, r 8 Rock
" M Madeline, emp Williamstown, r 17 Taft, Greylock
" M R Philomene, emp G Mills, r 17 Taft, Greylock
" Marie A, emp G Mills, r 17 Taft, Greylock
" Victoria, emp S Spec Co, r 17 Taft, Greylock
Laghi Charles, const wkr, r 302 Walnut
Lajoie Alphonse, lab, r 21 High
Laliberte Beatrice, phone opr, r 20 Meadow
" Bernadette Mrs, clk Boston Store, r 20 Meadow
" Ernest, chauffeur, h 20 Meadow
" Lawrence, student, r 20 Meadow
" —see Liberty
Lally Catherine G, teacher Drury High School, r 55 N Holden
" Mary, r 55 N Holden
" Michael J, emp W P Wks, r 55 N Holden
LaMarr—see Marr
LamarreEmma E, emp W S S Co, r 29 Lincoln
" Julius P, carp, h 29 Lindoln
" Silvio J, mech Shapiro Motors, h 297 Eagle
Lamb Harry H, emp J H M Co, h 72 Eagle
" Victor F (Berkshire Specialty Co, r 16 Wall
" William E, emp N Y Life Ins Co, h 16 Wall
" William E Jr, clk A P W, r 16 Wall
Lamberdi Mary, wid Charles, h 8 Ryan's lane
Lambert Abraham J, carp, h 23 Eagle
" Carl O, emp A P W, r 61 Summit av

Lambert Henry A, emp A P W, r 62 Center
" Philiman L, emp H W C B Co, r 23 Eagle
" Theodore J, truck driver Swift & Co, r 23 Eagle
" William, r City Infirmary
" William B, r 23 Eagle
Lamon Archibald F, weaver B Co, h 1689 Mass av, Blackinton
" Della, r 1679 Mass av, Blackinton
" John H, carp, h 1701 Mass av, Blackinton
" Roy A, emp Pittsfield, r 1645 Mass av, Blackinton
" Roy S, retired, h 1645 Mass av, Blackinton
" Stewart H, night foreman Ry Exp Agency, h 1591 Mass av, Blackinton
Lamore Arthur L, painter, h 157 E Quincy
" Delia, wid Frank, r 157 E Quincy
" Frank Jr, mech, r 157 E Quincy
" George E, elec, h 130 Richview av, Bray
LAMORE LEO J painter 53 Chase av, h do, see p 44
" —see Lamoureaux
Lamoureaux Alcide, emp W S S Co, h 47 Front
" Bernard O, taxidermist 82 E Quincy, h do
" Cecile M R, wid Fred, emp H C M, h 1 Lamoureaux pl
" Doris L, sten Noel's Electric & Battery Co, r 47 Front
" Napoleon N, emp A P W, h 33 Washington
" Raymond, emp H W C B Co, h Avenue A
" Viola E, r 1 Lamoureaux
" —see Lamore, also Love
LAMPERT JULIUS pres Berkshire Furniture Co, res Pittsfield
Lampiose Andrew, emp W P Wks, h 59 High
" Frank A, r 59 High
" Santo, plasterer, h 59 High
Lampman Stephen N, cond B & M, h 40 Blackinton
Lancie Eliza, wid Charles, h 10 Adams
Landi—see Zandi
Landry Alphonse, farmer, h 566 State rd, Greylock
" David H, gardener, h 628 State rd, Greylock
" Exilia, wid Wilfred L, h 27 Phelps av, Greylock
" Frederick, h 277 Beaver
" Hormidas, farmer, r 566 State rd, Greylock
" Patrick, emp S Spec Co, r 277 Beaver
" Peter, r 566 State rd, Greylock
" Rose, r 556 State rd, Greylock
" Wilfred E, mach G Mills, r 27 Phelps av, Greylock
Lane Michael F, emp 61 Main, h 353 Walnut
" Patrick, emp city, h 333 Walnut
Lanfair Alger, sta eng H W C B Co, h 59 Chase av
" Carrie E (Mrs George E), emp W P Wks, h 415 Houghton, Clarksburg
" George E, salesman, h 415 Houghton, Clarksburg
Langdon Dorothy M, emp A P W, r 82 Hall
Langer Alfred P, weaver G Mills, h 1080 Mass av, Blackinton

Langer Arthur, emp G Mills, r 146 Protection av, Greylock
" Bertha, emp Williamstown, r 146 Protection av, Greylock
" Elizabeth M, prop Betty Langer's Beauty Shop, res Adams
" Freda (Mrs Max), insp G Mills, h 144 Protection av, Greylock
" Herman A, h 146 Protection av, Greylock
" Max, weaver G Mills, h 144 Protection av, Greylock
" Paul W, r 146 Protection av, Greylock
Langer's Betty Beauty Shop, Elizabeth Langer prop, 85 Main
Langley Roland L, iron wkr, h 23 Irving av
" Velesca K, bkpr 41 Summer, r 4 Church pl
Langlois Desire L, emp G Mills, h 581 State rd, Greylock
Langworthy Alyce E, emp A P W, r 28 Goodrich, Bray
" G Edward, mach, h 28 Goodrich, Bray
" Harold E, engraver A P W, h 38 Bryant
Laniak Michael, weaver, h 390 Houghton
Lannon Bridget, wid Michael, h 83 Bracewell av
Lanois Alfred, capt Hose Co No 3, h 57 Front
" Alfred Jr, cigar mkr Banker Cigar Co, r 57 Front
" Harvey H, emp 146 Ashland, r 57 Front
Lanoue Albert, r City Infirmary
" Alcide R, shoe mkr W S S Co, h 83 Franklin
" Alice M, emp A P W, r 296 Houghton
" Alvina R, emp G Mills, r 418 State rd, Greylock
" Arthur, painter, h rear 82 Holden (6)
" Arthur A, emp G Mills, r 418 State rd, Greylock
" Arthur J, painter, h 62 Center
" Blanche, emp A P W, r 57½ Willow Dell
" Delia, wid Anthony, r 164 Eagle
" Francis J, r 70 Brooklyn
" George Leo, emp G Mills, r 418 State rd, Greylock
" Lucy, wid John B, h 57½ Willow Dell
" Margaret, emp H C M, r 68 Kemp
" Napoleon, elec B & M, h 50 Lawrence av
" Napoleon Jr, emp Adams, r 50 Lawrence av
" Nelson J, emp A P W, h 11 Adams
" Pauline, student, r 68 Kemp
" Pierre, retired, r 205 Main
" Prudent, mach, h 296 Houghton
" Raymond, retired, h 68 Kemp
" Raymond G, emp H C M, r 68 Kemp
" Rose A, emp A P W, r 11 Adams
" Russell G, clk People's Cash Market, r 296 Houghton
" T George, chauffeur, r 10 Ryan's lane
" Wilfred A, clk Sherman Stores, h 166 Eagle
" William, emp G Mills, h 418 State rd, Greylock
" William D, farmer, h off Burdickville
" William E, emp Webster, r 296 Houghton
Lanzo Frank, h 94 W Main
" Jennie, emp A P W, r 94 W Main
Lapan Medos, teamster, h 217 Ashland

LaPeck Helen, emp W S S Co, r 3 Church pl
LaPierre Frank J, emp Worcester, h 18 N Holden
" Joseph, lab, r 101 Beaver
" Romouald J, foreman B & M, h 130 Liberty
LaPine Henry W, emp W P Wks, h 74 N Holden
" Jeannette, bkpr Ashland Garage, r 74 N Holden
" John H, butcher 110 River, h 1 Bryant
" Rachel (Mrs Wallace E), emp Briggsville, h 111 Glen av
" Wallace E, roofer Clarence P Billings, h 111 Glen av
LaPlante Wilfred, emp H C M, h 92 Hall
LaPorte Hazel M, r rear 160 Eagle
" Theodore, lab, h rear 160 Eagle
Larabee G Imogene, r 199 Main
Laravey Elizabeth, emp W P Wks, h 93 Meadow
Laravie Andrew, chauffeur Walter Bronsen, r 69 Willow Dell
" George, emp Briggsville, h 15 Prospect
" Marie A, emp Briggsville, h 103 Main (416)
Laray Warren D, r 10 Hooker
Larese Angelo, r 34 Francis
" Pietro, h 34 Francis
" Secondo L, emp Pittsfield, r 34 Francis
Larivee Adelard J, clk 99 Main, h 122 E Quincy
" Bernard S, U S A, r 122 E Quincy
Lariviere Albert, emp G Mills, h 128 Protection av, Greylock
Larkin George W, prop The Larkin Print, h 392 Church
" Isabel M, teacher N Y City, r 170 Eagle
" M Raymond, printer Larkin Print, r 170 Eagle
" Mary A, wid James, h 170 Eagle
" Nora Mrs, r 200 Church
" Print The, George W Larkin prop, 40 Bank
LaRoche Arthur, emp W P Wks, r 231 Main
" Lillian A, wid Theodore J, h 1292 Mass av, Blackinton
" Ruth A, emp B Co, r 1292 Mass av, Blackinton
" Victor, emp W P Wks, h 231 Main
" —see Stone
LaRocque Anna, wid Nelson, h 380 Ashland
Larrabee Daniel, lab, h 53 Holden
LARTER MARY supt North Adams Hospital, r do
Lasante Louis, carp J H M Co, h 184 Prospect
Lasher Orville, janitor Houghton School, h 368 Union
" William J, signalman B & M, h 18 Park av
Lashway Anna, wid Alexander, h 11 Bracewell av
Lassor Eva M, prop N Adams College of Music, r 104 Main
Latham Edith, r 22 Notch rd, Bray
" Edith F, student, r 22 Notch rd, Bray
" John, h 22 Notch rd, Bray
Latour Jean B, roofing cont 999 State, h do
Laughlin Kenneth W, emp E J Godfrey Co, r 8 Potter pl
" Robert E, emp E J Godfrey Co, r 8 Potter pl
" William J, foreman E J Godfrey Co, h 8 Potter pl

BURLINGAME & DARBYS CO. Best Quality HARDWARE, PAINTS AND DRUGS
TELEPHONE 41 64 MAIN STREET

Laurie Jennie, dom, r 61 Center
Laurin Alcide, auto mech Jones Motor Sales, h 71 River
" Alma M, (Mrs Alcide), dressmkr 71 River, h do
Lauzon Carrie, emp B Mill, h rear 587 State rd, Greylock
" Corinne, weaver G Mills, r rear 587 State rd, Greylock
" Joseph, emp B Co, h 575 State rd, Greylock
" Mary E, wid Edward J, r rear 587 State rd, Greylock
LaValley George, emp H W C B Co, h 17 Lincoln
" Joseph, emp H W C B Co, r 17 Elm
" LaDore A, emp H W C B Co, h 17 Elm
Lavariere Mary Mrs, h 132 Crest
" Remy, emp S Spec Co, h 142 Crest
" Walter, emp S Spec Co, r 132 Crest
Laversa Frank F, h 19 Holden lane
Lavigne Archie, chauffeur N A Beef & Produce Co, h 28 Harrison av
" Arthur, weaver H C M, h 30 Rand
" Francis, r 136 Meadow
" Harvey, emp H C M, r 48 Rand
" John B, emp W P Wks, r 28 Harrison av
" Julia Mrs, h 136 Meadow
" Louis, weaver H C M, h 48 Rand
" Raymond, emp W S S Co, r 51 Rand
" Urgelle, r 103 Gallup
" Wilfred, emp W P Wks, h 42 Gallup
Lavoie Frank J, clk Richmond Hotel, h 394 N Eagle
" Leo, student, r 4 Canal
Law Elsie, r 19 New, Greylock
" John, emp W P Wks, r 19 New, Greylock
" Joseph E, spinner G Mills, r 19 New, Greylock
" Sidney, weaver G Mills, h 19 New, Greylock
Lawrence Roger V, emp B & M, h 368 Ashland
Lawson Elizabeth K, hskpr, r 71 Whitman
" James K, stone mason, h 71 Whitman
" James K Jr, brick wkr, r 71 Whitman
" Mary K, emp Taconic Hall, r 71 Whitman
Lazott Caroline A, wid Fred N, emp B Co, r 1334 Mass av, Blackinton
" Elizabeth L, sten Caden & French, r 1334 Mass av, Blackinton
" Wesley, emp A P W, r 1334 Mass av, Blackinton
LAZZERI D & SONS (Dominic, Joseph C and Leo Lazzeri), mason contractors and cement block mfrs 252 Protection av, Greylock, see p 45
LAZZERI DOMINIC (D Lazzeri & Sons), h 252 Protection av, Greylock
LAZZERI JOSEPH C (D Lazzeri & Sons), r 252 Protection av, Greylock
LAZZERI LEO (D Lazzeri & Sons), r 252 Protection av, Greylock
Leader John J, lab, h 157 State

Leader Louise Mrs, r 157 State
Leard George R, brick layer, h 28 Bank (5)
Learning John J, h 19 Prospect, Blackinton
" Nellie A, emp B Co, r 19 Prospect, Blackinton
" William T, r 19 Prospect, Blackinton
Leary Beatrice, r 19 Temple
" Elizabeth B, r 11 Millard
" Margaret, dom, r 19 Temple
Leavens Frederick N, r 14 Leonard, Blackinton
" Harold W, trainman B & M, h 140 Bracewell av
" Jewelry Store, Thomas N Leavens prop, jewelers and watchmkrs 12 Eagle
" Minnie K, emp Williamstown, r 14 Leonard, Blackinton
" Thomas N, prop Leavens Jewelry Store, h 14 Leonard, Blackinton
" Thomas W, r 14 Leonard, Blackinton
Lebeau Henry, emp Briggsville, r 99 Cliff
Lebel Mary L, emp H C M, r 14 Meadow
" Rose, wid Marc O, h 14 Meadow
" —see LaBelle
Lebert Aime S, emp H C M, h 212 Union
" Alice, nurse City Infirmary and 312 Union, r do
" Arthur, peddler, h 102 Walker
" Elizabeth, emp G Mills, r 8 Summer (5)
" Euclid J, emp W P Wks, h 149 Veazie
" Eugene, weaver H C M, h 170 Union
" Gerald, emp Pittsfield, r 170 Union
" Hazel, opr H C M, r 312 Union
" John, emp A P W, r 8 Summer (5)
" Mary, wid Uleric, h 8 Summer (5)
LeBrecque Charles, lab, h 29 Lincoln
" Lena, r 29 Lincoln
" Ralph, r 29 Lincoln
" —see Labresque
LeClair Joseph R, retired, r 37 Richview av, Bray
LeClaire Donald H, truck driver, r 51 Rand
" Joseph, filling station 523 Ashland, h 372 W Main
" Mary, wid Joseph, r 230 Houghton
" Patrick, carp, h 51 Rand
" Zepher, taxi driver, h 51 Rand
Lecuyer Agnes E, emp G Mills, r 290 State rd, Greylock
" Edgar, r 63½ Hall
" Emma, emp G Mills, r 290 State rd, Bray
" Ernest, meat cutter 9 Eagle, r 63½ Hall
" Eugene, emp W P W, h 512 State
" Florence M, emp S Spec Co, r 290 State rd, Bray
" Frank, emp W P Wks, h 63½ Hall
" Irene, bkpr 3 Quadland's Sons, r 63½ Hall
" Lillian, emp G Mills, r 290 State rd, Bray
" Rudolph, emp G Mills, h 290 State rd, Bray

The S. B. Dibble Lumber Co. LUMBER and MILL WORK

Lecuyer Wilfred, emp G Mills, r 290 State rd, Bray
Ledger Albert, r 317 Beaver
" Evelyn, emp S Spec Co, r 317 Beaver
" Oliver, emp S Spec Co, r 317 Beaver
" Rose Mrs, h 317 Beaver
Lee Alfred A, retired, h 5 Wesleyan
" Alfred Ashton, clk 250 Eagle, r 11 Wesleyan
" Bertha Mrs, h 122 State
" Charles R, carp A P W, h 4 Lamoureaux pl
" Clara L, r 103 Main (433)
" Clarence F, grocer 250 Eagle and storehouse 254 do, h 11 Wesleyan
" Ernest, r 103 Main (433)
" Ethel F, r 5 Wesleyan
" Harriet M, wid Arthur F, h 50 Bracewell av
" Jennie, wid Oscar S, h 103 Main (433)
" Jim, laundry 19 State, h do
" Philip A, reporter N A Transcript, r 50 Bracewell av
" Rachel H, nurse N A Hosp, r 11 Wesleyan
" Walter W, state dist health officer, res Adams
" William J Rev, 2nd asst pastor St Francis Roman Catholic Church, r 75 Eagle
" William S, stock cutter Dibble Lumber Co, h 3 Rich
LeFave Albert, lab, h 229 Main
" Albert Jr, chauffeur A P W, h 144 Pleasant
" Ambrose, emp A P W, h 467 N Eagle, Clarksburg
" Angeline, emp W P Wks and hairdresser 229 Main, r do
" Elmer, truck driver, r 229 Main
" Felix, emp S Spec Co, h 374 Main
" Lea, clk Phillips Shoe Store, r 229 Main
" Leonard, lab, r 229 Main
" —see Lafave, also Lefevre, Faivre, Bean
Lefaver Alfred J, pres-gen mgr Catholic Art Distributing Association, h Bradley byd Kemp av
" Alfred J Jr, cigar mkr Cascade Cigar Co, r 57 Park av
" Leo J, baker Lloyd's Bakery, h 86 Kemp av
Lefebvre Aime, r 139 Beaver
" Alfred, h 310 Union
" Charles, shipping clk W P Wks, r 139 Beaver
" David J, emp W P Wks, h 309 Beaver
" Edward, r 310 Union
" Evariste, spare hand H C M, h 139 Beaver
" Israel, retired, h 10 Montgomery
" Jack, r 139 Beaver
" Joseph A, emp H C M, h 35 Taft, Greylock
" Mary J, r 139 Beaver
" Rachel L (Mrs Joseph A), emp G Mills, h 35 Greylock
" Romeo, emp G Mills, r 41 Taft, Greylock
Lefevre Philias, weaver G Mills, h 26 Phelps av, Greylock
LeFord—see LaFord

Legal Collection Agency, Edward C Ripley mgr, 57¾ Main
Legate Alice L, emp W P Wks, r 125 State
" Columbus, h 125 State
" Olive E, emp W P Wks, r 125 State
LeGrand Eliza, r 57 Front
" Henry, emp Briggsville, h 77 Summit av
" Horace, emp Briggsville, r 25 Lincoln
" Joseph, h 25 Lincoln
LeGrande Clarence, emp W S S Co, r 15 Holden lane
" Hattie Mrs, h 15 Holden lane
Lemaire Peter E, emp A P W, h 233 North
Lemieux Aime, garage 810 Church, h do
" Doris, maid 86 Elmwood av, r do
" Hector, student, r 810 Church
" Lorenzo J, blacksmith, h 212 State rd, Bray
Lemoine Annette, emp W P W, r 41 Union
" Arthur, emp government, r 41 Union
" Clerina M, watchmkr 60 Main, h 139 Pleasant
" Ellen D Mrs, instr of nurses N A Hosp, r do
" Ellen F (Mrs Frederick), nurse 186 Eagle, h do
" Felix, emp W P Wks, h 41 Union
" Ferdinand, weaver, r 17 Church
" Frederick, h 186 Eagle
" Frederick J, emp A P W, h 21½ Frederick
" Jeanette, clk school dept, r 139 Pleasant
" Juliette M, emp W P Wks, h 47 Front
" Leo, emp S Spec Co, h 164 Eagle
" Ludger J Jr, h 352 Main
" Mary L, emp W P Wks, h 47 Front
" Peter, weaver, h 17 Church
" Raymond, r 17 Church
" —see Lamoine
Lempert Joseph, student, r 46 Marshall
" Samuel, boots and shoes 46 Marshall, h do
" Sophia, student, r 46 Marshall
Lenhoff Arthur, clk 17 Center, r 17 Royal av
" Betty, wid Joseph, r 26 South
" Charles, souvenirs Mohawk Trail, h do
" Charles, paperhanger, h 336 Ashland
" Harry, h 14 South
" Jacob Jr, junk dealer 17 Royal av, h do
" Robert, peddler, h 10 Auburn av
" Yetta, wid Hyman, h 14 South
Lent Mary E, wid Floyd C, r 351 Main
Leonard Arthur, emp A P W, r 110 Center
" Della, wid Peter L, h 129 North
" Frederick H, h 27 Veazie
" Frederick J, cleaning and pressing 49 Leonard, Blackinton, h do
" Nancy E, r 884 W Main

YARTER COAL CO. Anthracite COAL Bituminous
24 Ashland St. Tel. 9 N. Adams

Leonesio Aldo, student, r 266 State
" Battista, student, r 341 Walnut
" Giovanni, emp B & A freight house, h 341 Walnut
" Hugo, r 341 Walnut
" Jennie, emp Rosa Restaurant, r 341 Walnut
" Joseph, musician, r 128 State
" Peter, h 128 State
" Peter, lab, h 266 State
" Rita, r 341 Walnut
Leonezzi—see Leonesio
Leon's Millinery Store, Bernadette O'Neil mgr, 51 Main
Leo's Motorcycle Delivery, Charles L Alonzi prop, parcel delivery 13 Bank
LePage Alphonse, clk 5 Kemp, r 48 Walker
" Charles B, clk Boston Store, h 43 High
" Constant, emp Standard Cash Grocery, r Walker, R D 1
" Edward H, painter W P Wks, h 71 Prospect
" Edward H Jr, clk Municipal Market, r 71 Prospect
" Ernest, carp, r Walker, R D 1
" George A, mach S S Co, h 144 Pleasant
" Joseph, retired, h Walker, R D 1
" Leila E, bkpr Henderson Electric Co, r 71 Prospect
" M Eva, r 52 Burnham
" Virginia, r Walker, R D 1
" Vitalina, wid Joseph, r 48 Brooklyn
Lepak Albert, lab, r 403 Main
" Antoinette, emp H C M, r 403 Main
" Helen E, emp W S S Co, r 403 Main
" John, baker, r 403 Main
" Joseph, emp Briggsville, h 403 Main
" Josephine, r 403 Main
" Mary, opr H C M, r 403 Main
Lepera Dominick F, emp W S S Co, r 51 Lincoln
" Ernest O, student, r 51 Lincoln
" Isidore, emp W S S Co, r 51 Lincoln
" James D, emp A P W, h 51 Lincoln
" John B, concrete mfr and prop John B Lepera Garage, r 51 Lincoln
" John B Garage, John B Lepera prop, auto repairing 216 River
" Pauline L, emp Lloyd's Bakery, r 51 Lincoln
LePine Charles W, emp A P W, h N Eagle, Clarksburg
" Claire M, emp S Spec Co, r 41 Taft, Greylock
" Gabrielle R, nurse N Y City, r 41 Taft, Greylock
" Henry, weaver G Mills, h 41 Taft, Greylock
" Martha M, nurse Troy, N Y, r 41 Taft, Greylock
LeRay Irving J, lab, h 150 Eagle
Leray Warren D, chauffeur 174 State, r 16 Hooker
LeRich Bessie, wid Henry, r 66 E Quincy
LeRoy Dewey G, emp A P W, h 59 Glen av

LeRoy John W, h 34 Walden, Bray
LeSage Alfred J, spinner G Mills, h 129 Front
" Alfred W, conf 60 Union, h 89 N Holden
" Charles, h 111 Gallup
" Clara, emp S Spec Cp, r 89 N Holden
" Flora, r 89 N Holden
" Francis G, emp W P Wks, r 188 State rd
" George, emp A P W, h 62 Rand (1)
" Gideon, emp A P W, h 22 School
" Gideon Jr, emp W S S Co, r 22 School
" Henry A, foreman A P W, h 347 Houghton
" Irene, twister H C M, r 129 Front
" Leon L, emp W P Wks, r Mrs Fannie H Farley
" Marion, dom, r 111 Gallup
" Peter, lab, h R D 2
" Rene, emp B C & G Co, r 22 School
" Roger A, r 22 School
" Sylvia D, student, r 89 N Holden
" Victor L, emp A P W, r 22 School
Lescarbeau Edward J, emp A P W, h 32 Brooklyn
" James B, emp A P W, h 42 N Holden
" Shirley P (Mrs James B), opr N E Tel & Tel Co, h 42 N Holden
Lesko Joseph, emp N Adams Dental Lab, r 27 Yale
Leslie Bessie, emp A P W, r 3 Church pl
" Mary A (Mrs Robert), house wkr, h 3 Fairground av
" Robert, h 3 Fairground av
Less Abraham, h 39 Hall
" Abraham A, prop West End Market and Less Cash Market, h 96 Brooklyn
" Bertha (Mrs Joseph), emp 21 State, h 41 Quincy
" Bessie, r 80 Elmwood av
" Celia, bkpr W Less & Co, r 80 Elmwood av
" George, student, r 96 Brooklyn
" Hyman, r 96 Brooklyn
" Jacob, r 39 Hall
" Jacob, mgr West End Market, h 42 Blackinton
" Joseph, junk dealer 268 State and fruits 21 do, h 41 Quincy
" Louis, emp W Less, r 96 Brooklyn
" Rose, clk 437 W Main, r 96 Brooklyn
" Sadie, emp Boston, r 39 Hall
" William, emp N Y C, r 39 Hall
" William, prop William Less & Co, h 80 Elmwood av
" William & Co, William Less prop, wholesale fruit and produce 105-117 Center
LeStage Benson E, chauffeur H W C Co, h 174 Veazie
Lester Everett (B & M Sign Co), res Williamstown
Lesure Gerald C, emp Promp Printery, res Hall's Ground, Briggsville
" Harold E, emp B & M, h 31 Veazie

Lesure William E, h 7 Briggs av, Bray
Letalien Felix, emp state, h 248 Beaver
LeTretre—see Tarte
Leutini Gaetano, lab, h 158 State
" Stella, dom, r 158 State
LeValley Helen, emp H C M, r 123 Beaver
Levanos John, prop Atlanta Special, h 194 Ashland
Leveille Arthur, r 28 Marshall
" Romeo, agt Met Life Ins Co, h 28 Marshall
Levenson Henry, retired, r 90 Hall
" Julius (Sam Hirsh Drug Store), r 112 Main (2)
" Myron, dentist 103 Main (205), r 112 do
" Samuel, prop City Tire Exchange and The Citizens Loan, h 90 Hall
Leveque William A, h 8 Rand
Levesque Ignatz, emp W P Wks, r 18 Rand
" Lillian I, emp H C M, r 39 Rand
" Marie F, student, r 139 Reed
" Paul A, barber Ideal Barber Shop, r 139 Reed
" Phoebe, wid Maxime, r 202 Union
" Porchen, wid Joseph, h 39 Rand
" Wilfred, prop Ideal Barber Shop, h 139 Reed
Levine Hannah A Mrs, milliner 59 Eagle, h 1 Center
Levitte Harry, prop Quality Food Market, h 161 Houghton
" Julius, clk Quality Food Market, r 161 Houghton
" Molly, bkpr Welsh Grey Lumber Co, r 161 Houghton
" Samuel, emp 10 Marshall, r 161 Houghton
Levy Harry, prop Rite Service Custom Tailors, h 50 Marshall
" Herman, emp Rite Service Custom Tailors, r 50 Marshall
Lewis Alice, emp Model Laundering Co, r 243 River
" Arthur G, h 377 W Main
" Baden P, student, r 36 Richview av, Bray
" Charles T, finish percher, h 32 Notch rd, Bray
" Dora E, box mkr, h 287 W Main
" Edward A, h 142 Richview av, Bray
" Frank G, bkpr W P Wks, h 188 Pleasant
" Fred B, fireman N A F D Sta 2, h 148 Bracewell av
" Foster P, emp Blackinton, h 36 Richview av, Bray
" George E, student, r 36 Richview av, Bray
" Howard A, emp A P W, h 103 Main (602)
" James H, h 8 Lewis pl
" Katherine A, wid George D, h 386 W Main
" Loren E, r 142 Richview av, Bray
" Margaret H, clk A P W, r 32 Notch rd, Bray
" Martha A, wid Herbert, h 35 Windom ter
" Mary, wid William, h 37 Richview av, Bray
" Myrtle T, wid Thomas H, h 437 Main
" Philip L, violin teacher and agt Met Life Ins Co, h 115 W Main
" Ralph C, r 142 Richview av, Bray

Lewis Raymond C, lab, h rear 27 Eagle
" Roger S, emp N A G L Co, r 32 Notch rd, Bray
" Royal N, emp W P Wks, r 142 Richview av, Bray
" S Beryl, r 36 Richview av, Bray
" Stafford W, r 437 Main
" William, clk, r 243 River
Lewitt Leonard, driver Ensign & Smith, h 11 Millard av
Ley Jennie E, wid George J, h 103 Main (610)
L'Heureux—see Heroux
Libardi John B, h 121 Furnace
" Richard J, r 121 Furnace
Liberty Albert J, r 283 Hampton
" Helen, h 104 Main
" Joseph, emp A P W, h 283 Houghton
" Wholesale Co, prop Charles Z Kronick, conf 58 Center
" —see Laliberti
LIBRARIES: NORTH ADAMS PUBLIC LIBRARY Andrew J Houghton Memorial Building, Church c Main, open daily from 10 a m to 9:30 p m, except Sunday. Librarian, Mrs Elisabeth H Furst. Number of volumes 33,500. Hiram V Martin, janitor. Trustees, William B Browne (1933), James P Haggerty (1932), Grover C Bowman (1934), see p 47
LIBRARIES: NORTH ADAMS PUBLIC LIBRARY (BEAVER BRANCH) Mrs Edward Walsh, Beaver
LIBRARIES: NORTH ADAMS PUBLIC LIBRARY (HASKINS BRANCH) Haskins School, Miss Marguerite Cody, see p 47
LIBRARIES: NORTH ADAMS PUBLIC LIBRARY (HOUGHTON BRANCH) 235 Houghton, Mrs Ellen R Bernard, Miss Agnes Firth
LIBRARIES: NORTH ADAMS PUBLIC LIBRARY (OSCAR A ARCHER BRANCH) North Adams Public Library, Mrs Anne Stewart, 1370 Massachusetts av, Blackinton
Liggett L K Co, Timothy A Coffey mgr, 61 Main
Lightholder Stephen, emp W P Wks, h 372 Houghton
" Stephen J Jr, emp W P Wks, r 372 Houghton
Lillie Charles C, auto salesman, r 655 Ashland
" Edmund, emp city, h 1 N Veazie
" Kirby S, emp G E Pittsfield, h 655 Ashland
" Sidney, clk, r 655 Ashland
Lilly Catherine, h 64 Chase av
" Charles A, emp A P W, r 64 Chase av
" James M, prop James M Lilly & Co and deputy sheriff, h 83 Bracewell av
" James M & Co, James M Lilly prop, roofers rear 63 Center
" John R, roofer, h 62 Chase av
" Joseph T, r 64 Chase av
" Sarah, r 64 Chase av

BURLINGAME & DARBYS CO. DRUGS, FINE RUBBER GOODS, HOT WATER BOTTLES, SYRINGES
TELEPHONE 41 64 MAIN STREET

Lincoln Camp Auxiliary No 27, pres, Mrs Amelia Davignon; S V P, Mrs Adeline LaFountain; treas, Mrs Nellie Reed; sec, Mrs Marion Harris. Meets 2nd and 4th Tuesday of each month G A R Hall
" Camp No 39, Sons of Union Veterans, com, H Earle Persons; S V C, Charles J Snyder; treas, R Walter Illingworth; sec, Jedediah D Boutwell. Meets 4th Thursday, G A R Hall
" Charles F, r 129 Beaver
" Franklin H, fireman Gas House, h 36 Mill, Blackinton
" L Francis, chauffeur, h Natural Bridge rd
" Maude E, nurse N A Hosp, r do
Lincourt Adelard J, loom fixer G Mills, h 25 New, Greylock
" Dora L, emp G Mills, r 25 New, Greylock
" Exilia R, weaver G Mills, r 25 New, Greylock
" Gracia R, emp G Mills, r 25 New, Greylock
" Leo N, emp G Mills, r 25 New, Greylock
" Lucy O, r 25 New, Greylock
Lindquist Bernard, emp S Spec Co, h 450 Main
LINEHAN DANIEL F (Linehan & Craven, 74 Main), h 11 Rock
" Thomas, musician, r 23 Laurel av
" Thomas F, clk B & M frieght house, h 23 Laurel av
" William, r 11 Rock
LINEHAN & CRAVEN (Daniel F Linehan and William H Craven), clothing 74 Main, see back cover
Linges Benjamin, r 46 Tyler
Lister Sophia Mrs, r 175 River
Litchfield Charles H, tailor and dry cleaning and dyeing 19 Summit, h 17 do
" Harold B, emp C H Litchfield, r 17 Summer
Little Arthur F, r 165 North
" Charles E, clk Richmond Hotel, r Berkshire Hotel
" Dever A, r 165 North
" Franklin I, clk Wellington Hotel, h 268 Ashland
" Fred A, h 165 North
" Herbert A, emp G Mills, h 596 State rd, Greylock
" Victoria, wid Frank, h 69 Main (6)
Littlewood William, emp S Spec Co, r 112 Main
Livanos—see Levanos
LIVERMORE GEORGE H prop Livermore's Restaurant, h 20 Bank
" John F, clk, r 20 Bank
LIVERMORE'S RESTAURANT George H Livermore prop, 16 Bank, see p 54
Lloyd Almina, emp Excelsior Printing Co, r 360 Eagle
" Arthur W, emp Lloyd's Bakery, r 34 Goodrich, Bray
LLOYD BROS (Harold R and Ralph W Lloyd), props Lloyd's Bakery, 42 Marshall
" Florence, phone opr N E Tel & Tel Co, r 34 Goodrich, Bray
" Frank E, retired, h 360 Eagle
LLOYD HAROLD R (Lloyd Bros), h 419 W Main

ISBELL ELECTRIC CO. Philco, General Electric Atwater Kent Radios
92 MAIN ST. Tel. 1190 NORTH ADAMS, MASS.

Lloyd Helen J, emp B Co, r 34 Goodrich, Bray
" John, emp B Co, h 34 Goodrich, Bray
" Lottie L, wid William, r 118 North
LLOYD RALPH W (Lloyd Bros), h 10 Charles
" Ruth M Mrs, h 178 E Quincy
" Thomas, retired, h 497 W Main
LLOYD'S BAKERY Lloyd Bros props, bakers 42 Marshall, see un name

COTTAGE DO-NUTS LUNCH STICKS
HOLSUM BREAD—TEA BISCUITS
Baked the Modern Way—ELECTRICALLY
LLOYD'S BAKERY
THE HOUSE THAT QUALITY BUILT

Lobo Andrew, emp W P Wks, h 3 Canal
" Paul, student, r 3 Canal
" Theresa, r 3 Canal
Locke Frederick M, retired, h 44 Veazie
Lockhart Ruth Mrs, emp Y M C A, r 823 Mass av, Bray
Lockwood Annie Mrs, mill opr, r 16 Barth
" James W, emp Model Laundering Co, r 16 Barth
Lodge William, emp H C M, h 20 Harrison av
Loftus Annie R, bkpr C V W Jayne & Son, r 171 Bracewell av
" Catherine A, clk N A G L Co, r 171 Bracewell av
" Cecelia R, nurse 171 Bracewell av, r do
" Loretta J, teacher Mark Hopkins School, h 171 Bracewell av
" Mary M, clk Geo F Miller Agency, res Adams
" Thomas, emp Briggsville, r 29 Union
" Veronica A, teacher Mark Hopkins School, r 171 Bracewell av
Logue Celia, h 66 Lincoln
Lokker John, emp W P Wks, h 150 Eagle
Lombard Marion, emp A P W, r 65 Hathaway
Longmuir William, emp W P Wks, h 69 Notch rd
Looby Agnes (Mrs Jeremiah), emp B Co, r 567 W Main
" Jeremiah, weaver, r 567 W Main
" —see Luby
Loomis Dorothy B, r 168 Prospect
" Gertrude, invoice clk W P Wks, r 12 Hudson
" Herbert A, emp B & M, h 251 River
" Horace A, retired, r 251 River
" Horace R, engraver A P W, h 27 Wesleyan
" Jeannette, student, r 251 River
" Jennie A, wid Archie E, h 168 Prospect

Lumber of all kinds with Service **The S. B. Dibble Lumber Co.**

Loomis Marion R, emp A P W, r 168 Prospect
Lopardo Mario A, student, r 302 Walnut
" Michael, billiards 87 Center, h 302 Walnut
" Vincent, emp 87 Center, r 302 Walnut
Lopreta Antonio, prop City Shoe Repair Co, h 450 W Main
Lora Angelina, wid Silvio, h 45 Furnace
" Joseph, r 45 Furnace
" Tony, r 45 Furnace
Lord Clarence T, weaver Briggsville, h 88 Eagle
" Edward, weaver B Co, h 1386 Mass av, Blackinton
" Eliza M (Mrs Mark P E), emp B Co, h 1238 Mass av, Blackinton
" Genevieve E, clk W T Grant Co, r 1238 Mass av, Blackinton
" George, mill opr, h N Veazie
" Gerald, emp W P Wks, r R D 2
" Jenny, wid Henry, r 61 Center
" Louis C, emp G Mills, h R D 3
" Mark P E, gardener, h 1238 Mass av, Blackinton
" William H, trucking 116 Winter, h do
Loro Mafalda, emp H C M, r 113 Beaver
LOUIE C Y prop Oriental Restaurant, r 39 Eagle
Louzon—see Lauzon
Love Asa, emp Mullen Bros, h 81 W Main
Lovejoy Alphonse, r 21 High
Loveridge Edward J, milk dealer Franklin, Clarksburg, h do
Lowd James L, retired, r 662 Ashland, R D 3
Lowe Edward Sr, emp W P Wks, h 70 Northern Lights av
" Edward W, emp W P Wks, r 70 Northern Lights av
" Ellen J, r 70 Northern Lights av
" Gordon, emp Renfrew, h 70 Tyler
" John A, emp W P W, h 292 Eagle
" Marion, r 70 Northern Lights av
LOWE ROBERT S salesman New England Furniture Co, r 71 Bracewell av
Lowrey David N, lab, h 51 Kemp
Lowrie Eva Mrs, nurse N A Hosp, r do
Loyal Order of Moose, dict, William W Balanger; v-dict, William King; sec, John Whitney; treas, Arthur G Barber. Meets 2nd and 4th Monday, Moose Hall
Lozo Alice, wid Joseph, h 7 Grant
" LeRoy A, r 7 Grant
Luby Arthur H, salesman H W C Co, h 40 Frederick
" Eleanor G, student, r 40 Frederick
" Ethel, emp A P W, r 65 River
" Harriet, wid David, h 65 River
" —see Looby
Lucas Julia, wid Louis, emp Paramount Theatre, h 279 State
Lucey Daniel J, cashier Armour & Co, res Adams
Lucherino Mary, r 14 Crossey pl
" Pietro, emp W P Wks, h 14 Crossey pl

PETRI'S CLEANING DYEING AND FURRIERS
Furs Cleaned, Repaired and Remodeled - Cold Storage for Furs. 8-10 River St., cor. Eagle St. Tel. 650. Branches: Adams, Mass.; Hoosick Falls, N. Y.

Lucier Angeline, wid Paul, h 132 E Quincy
" Regina J, emp J L Burns, res Adams
" Wilbur, emp W P Wks, h 132½ E Quincy
" —see Lussier, also Luscier
Lucy Dorothy E, emp A P W, r 15 Nelson
" Fern A, bkpr M Schmidt & Sons, r 15 Nelson
" James H, h 15 Nelson
Lucznski Mildred, maid 6 Elmwood av, r do
Lunney Edward J, emp W P Wks, h 61 Hathaway
Lunny Thomas J, clk B & M, h 17 Beacon
Lupo Pasquale, shoe repairing 43 Eagle, r 51 Bryant
Lurie Julius, emp Lurie's, Hoosick Falls, r 106 Main
" Lewis, mgr M Lurie & Co, h 106 Main
" M & Co, Lewis Lurie mgr, ready-to-wear clothing 100-106 Main
Luscia Ernest, counterman Jack's Cafe, r 120 State
" Fernanda F Mrs, h 92 Furnace
" Frank, musician, r 120 State
" John, h 120 State
" Joseph, emp A P W, r 120 State
" Norma, emp S Spec Co, r 120 State
" Viola, sten Kimbell bldg (402), r 120 State
Luscier Arthur, weaver G Mills, r 17 New, Greylock
" David N, emp G Mills, h 88 Prospect
" Eva, emp G Mills, r 17 New, Greylock
" Joseph, emp G Mills, h 17 New, Greylock
" Joseph A Jr, emp G Mills, h 25 Taft, Greylock
Lussier Arthur J, emp George Quinn, h 36 Kemp
" Colomban, emp A P W, h 61 Willow Dell
" Eugene, emp H C M, h 34 Kemp
" Fred, r 18 Tyler
" Irene, emp H C M, r 34 Kemp
" Joseph A, barber 114 Marshall, h 14 Tyler
" Maude, h 18 Tyler
" Prospere E Jr, h 151 Beaver
" Susan M, r 151 Beaver
" William O, barber 39 Marshall, r 18 Tyler
" —see Lucier
Luterotto Angelo, lab, h rear 153½ State
Luther Bridget, emp H C M, r 88 Beaver
" Ellen, r 88 Beaver
" John H, foreman H C M, h 88 Beaver
Luthhauser Joseph J, emp B Co, h 1481 Mass av, Blackinton
Lyman Ruth A, teacher Briggsville, r 211 Church
Lynch Arthur M, emp A P W, r 67 River
" Catherine Phelps, ins 85 Main (407), r 1101 Mass av, Blackinton
" Edward, emp A P W, r 212 Church
" Esther E, maid 129 Church, r do
" Frank, emp A P W, h 29 W Main

'blue coal' YARTER COAL CO.
THE GUARANTEED ANTHRACITE TEL. 9 24 ASHLAND ST.

Lynch James, emp A P W, r 106 Holden
" Margaret, wid Daniel, emp W P Wks, r 45 W Main
" Minnie Phelps Mrs, h 1101 Mass av, Blackinton
" Nora (Mrs Thomas), emp W S S Co, h 136 Bracewell av (5)
" Thomas E, emp A P W, h 136 Bracewell av (5)
Lyons Bridget, wid John, h 23 Hudson
" James, mach G Mills, h 1034 Mass av, Blackinton
" James J, roofer, r 134 Meadow
" John F, roofing cont 134 Meadow, h do
" John J, emp W P Wks, h 20 Bank
" Julia F, emp N Y City, r 134 Meadow
" Kathleen A, sten S Spec Co, r 134 Meadow
" Margaret C, nurse Boston, r 1034 Mass av, Blackinton
" Mary P, nurse Bennington, Vt, r 1034 Mass av, Blackinton
" Mary V (Mrs James), clk Pizzi, h 134 Meadow

MABBETT ELIZABETH F fin sec N A Hosp, r 204 Eagle
" John S, emp W P Wks, r 204 Eagle
" Sarah F, wid John, h 204 Eagle
MAC ADOO WILLIAM ANDREW plumber 8 Wall, h 37 E Quincy, see un name

W. Andrew MacAdoo
Reg. Master Plumber
Plumbing, Heating and Sheet Metal Work
8 Wall Street
Phone 745 NORTH ADAMS, MASS.
It pays to MODERNIZE your Plumbing and Heating

Macauley Charles, emp Renfrew, h 64 Bracewell av
" Gladys M, emp W P Wks, r 64 Bracewell av
" Mary A, student, r 64 Bracewell av
Macchia Carmen, spinner G Mills, r 302 Walnut
" Michael, r 102 Francis
MacDonald Alexander, orderly N A Hosp, h 26 Veazie
" Arthur, emp Renton's Bakery, r 6 Holden
" Edward, box wkr, h 8 Briggs av, Bray
" Ethel Mrs, emp W P Wks, h 156 Union
" Florence M, student, r 128 Pleasant
" Fred J, carp, h 18 Summit av
" Helen F, student, r 128 Pleasant
" Hugh R, emp E A M Co, h 630 Church
" Martha, r 67 Elmwood av
" William A, emp Burlingame & Darbys, h 128 Pleasant
MacDonnell Angus A, veterinary surgeon 20 Quincy, h do

Macdougall Alexandria M, student, r 26 Meadow
" Robert K, supt Hoosac Marble Co, h 26 Meadow
" Stuart S, r 26 Meadow
MacElroy Clarence E, clk Wellington Hotel, h 8 Montana
MacEwan Ann D Mrs, h 29 Yale
MacFarlane Duncan, emp W P Wks, h 181 Houghton
" Hugh, baker 74 Holden, r 181 Houghton
MacGregor Edward, supt Prud Ins Co, res Pittsfield
MacIntyre Collin C, printer W P Wks, h 73 Montana
" M Irene, student, r 73 Montana
" William S, emp Briggsville, h 440 Union
Mack Catherine, h 21 High
" Sadie, emp W P Wks, r 86 Eagle
" Sarah J, h 66 Lincoln
Mackay William, tinsmith, h 336 Main
Mackey Elizabeth A, teacher, r 1338 Mass av, Blackinton
" Margaret, r 20 Bank
" William J, retired, h 1338 Mass av, Blackinton
" William J Jr, r 1338 Mass av, Blackinton
Macksey James D, r 21 Hoosac
" James M, carp, h 48 Jackson
" John J, retired, h 21 Hoosac (1)
" John J Jr, emp Larkin Print, r 21 Hoosac (1)
" Joseph F, painter, h 56 Jackson
" Lawrence, fireman, r 50 Veazie
" Mark M, piper N A Gas Co, h 86 Prospect
" Mary E, teacher Brayton School, r 21 Hoosac (1)
" Michael F, emp W P Wks, h 46 Jackson
MacLeod William R, mgr Atlas Plywood Corp, res Adams
MacNeill James F, emp W P Wks, h 163 Pleasant
MacPhail Peter C, retired, h 338 W Main
MacPherson Walter M, emp W P Wks, r 17 N Holden
" William D, h 17 N Holden
" William Roy, auto mech, r 17 N Holden
Macteer Edith, r 5 Church pl
" Verlie, bkpr Boston Store, r 5 Church pl
Madison Arthur, emp J H M Co, h 43 Hathaway
" Lawrence, student, r 43 Hathaway
Magee George, folder W P Wks, h 70 Eagle
Magenis Imogene, wid Benjamin, clk McCraw & Tatro, h 34 N Holden
MAGENIS JOHN E lawyer 45 Main, h 45 Blackinton
Maggioli Amelia (Mrs Joseph), emp Richmond Cafeteria, h 84 W Main
" Joseph, emp A P W, h 84 W Main
Magnani Cecelia, emp S Spec Co, r 160 State
" Itlia, wid Giovanni, h 160 State
" Marie, cashier Richmond Cafeteria, r 160 State
" Mario, farmhand, r 160 State
" Rudolph, emp N A G L Co, r 160 State

Magnoli Gertrude, r 740 Church
" Lillian, r 740 Church
" Martin, emp A P W, h 740 Church
" Raymond, emp A P W, h 28 Dover
Mahan Nellie Mrs, dom, h 196 Union
Mahar Marion, clk Brackley & Co, r 1 Elm
" Mary, wid Frank, r 1 Elm
" Thomas F, chauffeur N A G L Co, h 255 River
Maher Agnes, bkpr Parker Motor Sales Co, r 11 Chase av
" Kathryn F, mgr ins dept N A Savings Bank, r 11 Chase av
" Michael E, clk 17 Center, h 11 Chase av
" William O, conf and cigars 76 Marshall, h do
Mahoney Anna M, student, r 171 Franklin
" Annie, wid Patrick J, h 176 River, Blackinton
" Arthur D, emp W P Wks, h 118 Union
" Bridget L, wid James, woolens 22 Holden, h 15 Quincy
" Eileen, emp N A Hosp, r 171 Franklin
" Gertrude E, teller Hoosac Savings Bank, r 15 Quincy
" H Esmonde, student, r 11 Hall
" Howard E, com trav W B S Co, h 11 Hall
" James J, emp J H M Co, h 171 Franklin
" John E, h 642 Main
" John J, r 202 Franklin
" Justin D, const wkr, r 176 River, Blackinton
" Lillian M (Mrs John J), emp Williamstown, r 202 Franklin
" Mary, wid Daniel, h 118 Union
" Naomi Mrs, clk The Handy Shop, h rear 82 Holden
" Thomas F, r 171 Franklin
Mailhot Adelore, emp A P W, h 87 Barth
Major Adelard, mason, h 430 Houghton, Clarksburg
" Agnes B (Mrs William), hairdresser 111 Main, h do
" Robert F, emp B & M, r 365 W Main
" William A, emp W S S Co, h 111 Main
Malcolm James C, emp A P W, h 19 Center (1)
MALCOLM JOSEPH L (Ford & Malcolm), h 31 Overlook ter
Malgeri Joseph S, violin teacher 57¾ Main (44), h 506 W Main
" Stella Vardnais (Mrs Joseph S), teacher of voice 57¾ Main (44) and society editor N A Transcript (44), h 506 W Main
Malinowski Catherine, brush wkr N A Machine Brush Co, r 127 Cliff
" Charles, h 127 Cliff
" Felix A, bleacher W P Wks, h 60 Rand
Malinski—see Vareschi
Malioni Augustin S, emp Climax Candy Co, r 15 Walnut
" John, lab, h 15 Walnut
" Leonora C, weaver Union Mills, r 15 Walnut
Mallery Elizabeth B, wid Fred E, h 333 Eagle
" Helen E, teacher Mark Hopkins School, r 333 Eagle
Mallicoat Sevilla J Mrs, r 10 Montana

Malloy John J, emp N A Transcript, h 72 N Holden
" Patrick J, shoe cutter, h 38 High
" Richard K, clk L K Liggett Co, r 38 High
Malo Henry F, lab, h 16 Elm
Malone George A, emp H W C B Co, r 13 Center
" Gerald G, student, r 13 Center
" Harriet C (Mrs Percy W), priv sec N A G L Co, r 67 Cherry
" Margaret R, r 13 Center
" Patrick J, city assessor, h 13 Center
" Percy W Jr, salesman, r 67 Cherry
" William J, r 13 Center
Maloney Elizabeth, hskpr 723 Mass av, Bray, r do
" Henry, clk W P Wks, r 364 Ashland
" James K, emp Armour & Co, h 51 Washington av
" John, emp W P Wks, h 10 Elm
" Margaret (Mrs James K), clk assessors office, h 51 Washington av
Manchester George W, mach Williamstown, h 281 Houghton
Mancini Anna (Mrs James F), emp W P Wks, h 20 Lincoln
" David, shoe opr, h 18 Lincoln
" James F, emp W P Wks, h 20 Lincoln
" John, emp W S S Co, h 169 State
" John V, emp W S S Co, h 44½ State
" Margaret (Mrs John), clk W T Grant Co, h 44½ State
" Mary, emp W S S Co, r 169 State
Mancuso Albert, emp A P W, r 171 Houghton
" Amadio, emp A P W, r 27 Elm
" Antonio C, emp A P W, h 12 Frederick
" George, lab, h 17 Ryan's lane
" Joseph A, grocer 171 Houghton, h do
" Olive R, emp W K M Co, r 17 Ryan's lane
" Peter, retired, h 27 Elm
" Peter V, emp S Spec Co, r 17 Ryan's lane
" Thomas, retired, r 339 Main
" Vincenzo, emp S Spec Co, r 27 Elm
Mandeville William H, emp W P Wks, h 60 Cliff
Manerini Ermenia, wid Rudolph, h 180 Liberty
" Ernest C, emp Pittsfield, h 36 Porter
" Mary R, clk Klein's, r 180 Liberty
" Theresa M, sten Payne-Cummings Hdw Co, r 180 Liberty
Manes Morris, retired, h 138 Church
Mangano Carmello, emp B & M, h 72 Furnace
" John, r 72 Furnace
" Thomas, student, r 72 Furnace
Mangiapane Anna, r 105 Winter
" Dominick, ins agt Prud Life Ins Co, h 105 Winter
" Lawrence, r 105 Winter
Mann Wolff, teacher Hebrew School, h 48 Marshall
MANNING H A CO directory and map publishers 33 Lyman, Springfield, see p 14

BURLINGAME & DARBYS CO. HARDWARE, IRON AND STEEL
TELEPHONE 41 64 MAIN STREET Money Back If Not Satisfied.

Mannix Edward V, lineman Postal Tel Co, res Williamstown
" Mary, asst matron Taconic Hall, r do
Mansfield Joseph G, supt G Mills, h 443 State rd, Greylock
Mansion House, William J Welch mgr, 43-47 State
Manson John, emp A P W, h 64 Kemp
Mantello Salvatore, emp H W C B Co, h 88 Furnace
Marante Antonio, emp A P W, h 70 Marshall
" Antonio Jr, r 70 Marshall
" Beatrice, r 70 Marshall
Marceau Alcide B, h 116 Gallup
" Eugene J, emp G Mills, r 423 State rd, Greylock
" George Jr, barber 582 State rd, Greylock, r 423 do
" George Sr, loom fixer, h 423 State rd, Greylock
" Harvey, emp State Highway, r 423 State rd, Greylock
" Henry P, sta eng, h 111 Ashland
" Hermon E, emp B & M R R, r 423 State rd, Greylock
" Ida M, r 423 State rd, Greylock
" Marion Mrs, emp H C M, r 107 Beaver
" Minnie E, grocer 48 Phelps av, Greylock, h do
" William, r 423 State rd, Greylock
" Zephirina, wik Dosithe, h 117 Gallup
Marchakos Louis, restaurant 46 Eagle, h 21 Church
Marchant Charles E, emp N A G L Co, h 955 Mass av, Greylock
" Doris L, student, r 955 Mass av, Greylock
" Phyllis M, student, r 955 Mass av, Greylock
Marchegiani Emilio, emp B & M, r 23 South
Marchio Carlo, emp A P W, h rear 398 Houghton, Clarksburg
" Frederick, emp A P W, r 15 Lincoln
" Helen (Mrs Nicholas), nurse 33 Wesleyan, h do
" Joseph, emp A P W, r rear 398 Houghton, Clarksburg
" Joseph, student, r 3 Lincoln
" Mary E, emp W S S Co, r 15 Lincoln
" Nicholas, h 33 Wesleyan
" Nicholas, h 15 Lincoln
" Philip, conf and fruit 41 Center, h 3 Lincoln
" Ralph, r rear 398 Houghton, Clarksburg
" Rose, r 3 Lincoln
Marcil Gaspard, emp Modern Dairy, h 112 Eagle
Marco Ella (Mrs Joseph), emp Model Laundering Co, h 158 Liberty
" Joseph, emp A P W, h 158 Liberty
" Raymond W, r 158 Liberty
Marcoux Andre J, emp W P Wks, h 99 Gallup
Marfak Stephen M, r Wellington Hotel
Mariani Ettore, emp W S S Co, h 8 Lewis pl
" Maude H, emp S Spec Co, r 8 Lewis pl
" Ralph, emp W S S Co, r 8 Lewis pl
Marino Anthony, salesman N A Motor Co, r 70 Veazie
" Flavia, r 9 Summer

Marino Frank, student, r 70 Veazie
" Frank, sand and gravel, r 82 Furnace
" Furtunato, emp A P W, r 114 Frances
" Gregory, shoe wkr, r 168 Union
" Hattie B Mrs, dom, h 3 Rand's lane
" James, r 70 Veazie
" Louis, r 164 Houghton
" Michael, tailor McCraw & Tatro, h 11 Hall
" Ralph, h 70 Veazie
" Vincent, emp B L Co, r 168 Union
" Vitaliana, retired, h 9 Summer
Markland David, emp A P W, h 12 Elm
" Frederick J, chemist A P W, h 30 Lincoln
" Joseph, emp A P W, h 55 Phoenix
" William, emp A P W, r 30 Lincoln
Marko Alice, nurse 202 Franklin, r do
Marley Clayton H, emp Model Laundering Co, r 23 Marion av, Bray
" Marion E, teacher Adams, r 23 Marion av, Bray
" William H, supt B St Ry Co, h 23 Marion av, Bray
Marlow Arthur A, lab, h 110 Johnson
" Herman J, chief clk Berkshire Hotel, r do
" Joseph H, shipping clk A P W, h 231 Franklin
" Nelson O, steamfitter A P W, h 139 Franklin
Marlowe Ernest V, emp A P W, h 25 Bryant
" Harry E, emp Boston, r 25 Bryant
" Lillian F, phone opr N E Tel & Tel Co, r 25 Bryant
Marongello Michael, retired, r 87 W Main
Maroni Albert A, clk Lesse's Cash Market, r 225 State
" Alice, wid Samuel, r 13 Royal av
" Anselmo, emp W P Wks, h 13 Royal av
" Cherubino A, h 148 State
" Gino L, barber shop 140 Ashland, r 13 Royal av
" Joseph, lab, h 7 Millard av, Clarksburg
Marra Antonia, wid Luigi, h 85 Furnace
" Florence A, emp A P W, r 85 Furnace
" John, emp H W C B Co, r 85 Furnace
" Katherine, emp A P W, r 85 Furnace
" Lewis, chauffeur N A Wholesale Co, r 85 Furnace
" Mary A, r 85 Furnace
Marran John T, r 660 Main
" Margaret, wid Thomas F, h 22 Lincoln
" Mary C, r 660 Main
" Thomas, chauffeur, h 63 Willow Dell
Marsh Adolphe N, surgeon dentist 57¾ Main, h 41 Arnold pl
" Fred Sr, barber 22 Bank, h 69 Lincoln
" Harriet, wid John J, r 723 Mass av, Bray
MARSH HENRY E mgr Boston Store, h 217 E Quincy
" Joseph, prop Valley Park Filling Sta, h Valley pk, R D 1
" Thomas H, chauffeur Checker Cab Co, h 199 Houghton

THE S. B. DIBBLE LUMBER CO.
UPSON WALL BOARD BIRD'S ROOFING

Marshall Audrey B, teacher Enfield, r 1058 Mass av, Blackinton
" Elizabeth, teacher Heath, r 1058 Mass av, Blackinton
" F Russell, student, r 1058 Mass av, Blackinton
" Fred K R, foreman B & M, h 1058 Mass av, Blackinton
" Harry F, emp J H M Co, h 73 Bracewell av
" Mary, emp Boland Inc, r 31 Blackinton
" Thomas, emp S Spec Co, r 286 Houghton
" Thomas E, salesman, h 42 State rd, Bray
Martel Alfred P, chauffeur W J Nichols, h 10 Sperry av
" Peter, r 73 Holden
Martell Albert J, emp G Mills, r 26 Miner
" Arthur M, janitor St Francis School, h 120 Union
" Edward, emp W P Wks, h 8 Millard av, Clarksburg
" Edward Jr, lab, r 8 Millard av, Clarksburg
" John B, elev opr H C M, r 129 Front
" Philip, emp A P W, h 8 Summer (7)
" Sophia, emp N A Rug Co, r 8 Millard av, Clarksburg
" Theresa (Mrs Albert J), bkpr W S S Co, r 26 Miner
Martelle Henry E, truck driver W P Wks, h 32 Miner
Martin Andrew T, finisher B L Co, h 1495 Mass av, Blackinton
" Arnold N, h 48 South
" Arthur N, r 48 South
" Benoit, emp Pittsfield, r 380 Union
" Burke, r 64 Walden, Bray
" Diana Mrs, emp W P Wks, h 380 Union
" Earl W, lab, h 319 River
" Everett E, teacher Bliss Business College, h 78½ Holbrook
" Frank T, stationery 26-30-34 Bank, h 28 do (19)
" George B, student, r 43 Ashland
" George E, emp H W C & Co, h 32 Brooklyn
" Gladys G, emp Richmond Hotel, r 307 River
" Harold, h 5 Luther
" Hiram V, janitor N A Public Library (Church C Main), h do
" Howard, truck driver, r 84 Eagle
" J Charles, emp Hoosac Tunnel, h rear 243½ River
MARTIN JAMES shoes 20 Holden and corp clk Hoosac Savings Bank, h 56 Hall, see p 43
" James Sr, emp J H M Co, h 43 Ashland
" James W, emp W P Wks, r 43 Ashland
" John, emp W P Wks, r 43 Ashland
" John, clk of district court, r Sterling Hotel
" John J, com trav, r 43 Ashland
" John J, emp B & M signalman, h 14 Montana
" John W, carp, h 80 Ashland
" Mark M, emp Pittsfield, r 43 Jackson
" Marjorie M, r 80 Ashland
" Mary, wid Bernard, h 70 Washington av
" Mary E, clk A P W, r 43 Ashland
" Mary F, r 70 Washington av
" Ned L, emp Troy, N Y, r 64 Walden, Bray

Martin Nicholas, retired, r 300 Beaver
" Otis, emp state, h 307 River
" Reine, teacher Drury High School, r 380 Union
" Russell, emp R F Dowd, r 307 River
" Samuel A, contractor 364 Kemp av, h do
" Sybil H, clk 26-36 Bank, r 28 Bank (19)
" Thomas C, student, r 689 Church
" Thomas G, emp B & A frt House, h 689 Church
" Thomas T, emp N A Wet Wash Laundry, h 43 Jackson
" William H, carp B & M, h Bonair av, Greylock
MARTIN'S EXPRESS CO long distance express service rear 89 Friend, Adams, tel 476, see p 16
Martinelli Giocondo, lab, h 23 Irving av
" John, emp W S S Co, h 102 Furnace
Martinoli Consio, lab, h 302 Walnut
Maruca Carmel, student, r 47 Lincoln
" Frank, emp W P Wks, h 47 Lincoln
" Joseph, student, r 47 Lincoln
Marvin Etta M, r 98 Summer
Maselli John C, lab, r 6 Millard av, Clarksburg
" Modesto, emp A P W, h 6 Millard av, Clarksburg
Mason Adelard, emp A P W, r 18½ Spring ext
" Alden W, plumber 557 Main, r do
" Alfred, emp A P W, h 50 South
" Charles F, retired, h 66 Richview av, Bray
" Corinne F, r 18 Chestnut
" Eliodare, r 18½ Spring ext
" Ernest C, cashier Ry Ex Agency, h 18 Chestnut
" Henry, r 18½ Spring ext
" Hormidas, h 18½ Spring ext
" Robert D, gas maker N A G L Co, h 1477 Mass av, Blackinton
" Wilfred, emp A P W, h 37 Duggan
" William R, emp A P W, h 39 Marshall
" —see Masson
Masonic Temple, 172 Church
" Composite Chapter R A M. H P, Earl D Getman; K, Warren Barber; treas, Harold E Byam; S, W J Barber; sec, J D Boutwell. Meets 1st Wednesday each month, Masonic Temple
" Greylock Lodge A F and A M. M, Ralph E Ballou; S W, Henry Howes; treas, Sigfried Johnson; sec, Douglas W Hyde. Meets 1st Wednesday of each month, Masonic Temple
" Hamilton Council, R and S M. Master Harold E Byam; D M, Duncan McNaughton; rec sec, Jedediah D Boutwell; treas, William J Geddes. Meets 2nd and 4th Thursdays

YARTER COAL CO. 'blue coal'
24 ASHLAND ST. TEL. 9 NORTH ADAMS, MASS.

Masonic: Lafayette Lodge A F and A M. W M, Clarence F Miller; S W, Harold D Pruyn; sec, Robert H Harvie; J W, Earl D Getman; treas, William R Beattie. Meets 2nd Monday at Masonic Temple
" Naomi Chapter 17, O E S. W M, Mrs Grace E Getman; W P, William G Roberts; sec, Mrs Iona E Eaton, Williamstown; treas, Gertrude Garlick. Meets 1st and 3rd Thursday at Masonic Temple
" St Paul Commandery No 40 K T. E. Com, William H Berry; E G, Alfred J Herbert; rec sir, David T Williams; treas, Wallace E Stoddard. Meets 2nd Friday Annual 2nd Friday September
Massachusetts Society Prevention Cruelty to Children, North Berkshire Branch. Pres, Rev Gadine M Day, Williamstown; sec, Mrs Edwin F Jenks; treas, Mrs Garrett Droppers; agt, Lucy Friday. Meets 2nd Tuesday at N A Public Library
" State of, Governor, Joseph B Ely, Westfield; lieut gov, William S Youngman, Boston; sec of Commonwealth, Frederic W Cook, Somerville; receiver general-treas, Charles F Hurley, Cambridge; auditor, Francis Hurley, Cambridge, atty gen, Joseph E Warner, Taunton
Massaso Emma Mrs, dom, h 34 Francis
Massey George, engraver A P W, r 71 Bracewell av
" William G, h 47 Prospect
Masson Joseph, emp Noel's Restaurant, h 43 Washington av
" Margaret, r 7 Washington av
" Margaret, dom 43 Washington av, r do
" Onezime, lab, h 7 Washington av
" Ovila, lab, r 7 Washington av
Mastroianni Albert, student, r 307 Walnut
" Angelina, emp S Spec Co, r 51 Furnace
" Angelo, emp B & M, r 307 Walnut
" Antonio, grocer 65 Furnace, h 66 do
" Biaggo, lab B & M, r 66 Furnace
" Domenico, prop North Adams Bottling Co, h 51 Furnace
" Donati, lab W P Wks, h 307 Walnut
" Frank, emp A P W, h 17 Parker
" Joseph, r 51 Furnace
" Leo, r 307 Walnut
" Olive, student, r 51 Furnace
Mather Miles, trucking foreman, r 165 Main
Mathews Arthur J, truck driver, h 20 Main
" Mary L (Mrs Arthur J), emp S Spec Co, h 20 Main
" Peter, janitor, r 20 Main
Mativi Amelio, emp Williamstown, r 2 Lamoureaux pl
" Dominica, wid Frank, h 2 Lamoureaux pl
Matney Edward, barber shop 48 Holden, r 12 Auburn av
" Michael, conf 33 Marshall, h 12 Auburn av
" Rose, clk 32 Marshall, r 12 Auburn av

Matranga Beatrice M, r 84 Furnace
" Frank, h 84 Furnace
" George, patrolman, r 84 Furnace
Matrigali Amedio, emp city, h 23 Hooker
" Peter, emp city, h 23 Hooker
Matringa Angelo, lab, h 57 Furnace
" Stefano J, r 57 Furnace
" Vito P, r 57 Furnace
Matte Joseph H A, physician 82 Church, h do
Matthews Georgiana Mrs, emp H C C B Co, r 147 State
" Michael, emp A P W, r 27 State
" Peter, janitor, r 20 Main
Mattimore Francis J, taxi service 39 State, r 136 Bracewell av (3)
" Frank W, emp Briggsville, h 136 Bracewell av (3)
" John J, r 136 Bracewell av (3)
Mattison Anne, emp Blackinton, r 4 Church pl
" Archie, const wkr, h 1169 Mass av, Blackinton
" Edward A, emp Springfield, r 1169 Mass av, Blackinton
" Sarah K Mrs, h 280 Eagle
Mausert Arthur C, emp Mausert Ice Cream Co, r 153 Veazie
" Clayton L, ins agt Met Life Ins Co, h 86 Holbrook
" Conrad H, ice dealer Clarksburg and pres-mgr, Mausert Ice Cream Co, h 153 Veazie
" Geraldine (Mrs J Herbert), emp Mausert Ice Cream Co, h 1115 State rd, Blackinton
" Ice Cream Co (Inc), 188 River, pres-mgr, Conrad H Mausert; treas, Mary M Button
" J Herbert, emp Mausert Ice Cream Co, h 1115 State rd, Blackinton
" Mabel S, emp N A Hosp, r 153 Veazie
" Mary D Mrs, h 71 Blackinton
Maxmillian Anna, wid Anthony, h 309 W Main
" Anthony, steel cont 309 W Main, r do
" Charles, emp Blackinton, r 309 W Main
" Frank, emp Bennington, Vt, r 309 W Main
" George, r 309 W Main
" John, r 309 W Main
" Mamie Mrs, weaver G Mills, h 24 New, Greylock
Maxwell Agnes M, wid William, r 93 Veazie
" Carl A, h 30 Center
" Florence B, wid Charles, r 1272 Mass av
" George E, shipping clk H W C B Co, h 93 Veazie
" James, wood chopper, h 1663 Mass av, Blackinton
" Mabel (Mrs George E), emp A P W, h 93 Veaxie
" Millie B, r 1663 Mass av, Blackinton
" Phoebe, r 1663 Mass av, Blackinton
" Wallace, lab, r 1663 Mass av, Blackinton
" William T, wood chopper, r 1663 Mass av, Blackinton
Mayall Fred, emp W P Wks, h 23 Frederick

Mayczucki Albert, r 14 Estes
" Louis, h 14 Estes
" Paul, chauffeur, r 14 Estes
Maynard Ida F P, wid Franklin B, h 466 W Main
Mayo Anthony L, emp B Co, h 1568 Mass av, Blackinton
" Bartoline, emp B Co, r 1568 Mass av, Blackinton
Mazza Albert, student, r 24 Veazie
" Angelo, r 17 Ballou
" Helen, r 24 Veazie
" Jennie, r 17 Ballou
" John B, emp Pittsfield, r 24 Veazie
" Joseph, r 24 Veazie
" Joseph, r 17 Ballou
" Pasquale, h 17 Ballou
" Russell, r 17 Ballou
" Thomas, emp A P W, h 24 Veazie
Mazzu Pasquali, emp H W C B Co, h 64 Marshall
Mazzuchi Elizabeth (Mrs Moderato), counter girl Richmond Cafeteria, h 110 Furnace
" Moderato, emp A P W, h 110 Furnace
McAdoo Ida B, wid Andrew, r 44 West End ter
McAllister Gordon, r Y M C A
McAuley John, barber 31 Holden, h 41 Summer
" —see McCauley
McAviney John, emp A P W, r Mrs M Kelly, Houghton, Clarksburg
McBride Anna, r 45 Bracewell av
" Arthur, weaver, r C S McBride, Houghton, Clarksburg
" Charles A, farmer, r C S McBride
" Charles S, farmer, h N Houghton, Clarksburg
" Clarence, emp A P W, r 5 Luther
" Frank, farmer, r Charles S McBride
" Fred F, loco fireman B & M, h 773 Mass av, Bray
" Margaret, emp Bennington, Vt, r C S McBride
" Robert W, emp A P W, h Houghton, Clarksburg
McCabe Anna C, cashier N A G L Co, r 35 Olds, Greylock
" Mary, wid Michael, emp G Mills, h 35 Olds, Greylock
McCann Bridget, emp W P Wks, r 55 Arnold pl
" Catherine, emp A P W, r 55 Arnold pl
" Charles H, mach S Spec Co, h 84 Meadow
" Charles H, emp A P W, h 61 Lincoln
" Francis, emp A P W, h 55 Arnold pl
" Mary F Mrs, h 7 Wesleyan
" Thomas, r 55 Arnold pl
" Willard F, mgr John J McCarthy Transportation Co, h 139 Church
McCarthy Annie E, h 85 Ashland
" Elizabeth, r 80 Porter
" Elsie M, h 80 Porter
" John E, mill wkr, h 567 W Main

McCarthy John J Co, Willard McCann mgr, freight service B & A fgt Depot
" Margaret T, dressmkr 85 Ashland, r do
" Michael F, retired, h 186 Liberty
" Rose A, emp B Co, r 567 W Main
" William, emp W P Wks, h 55 Prospect
" William Jr, emp W P Wks, r 55 Prospect
McCarty's Edward A McCarty prop, jewelers 37½ Main
McCauley Florence, emp N A Hosp, r 64 Bracewell av
" Patrick S, lab, r 49 Ashland
McClear William, retired, r 281 River
McClelland Jules, emp city, r 22 Central av
" Mathilda Mrs, h 22 Hudson
" Robert J, emp A P W, r 73 Cliff
" William, h 33 Barth
McClenn George H, lab, h 135 River, Blackinton
" Mary (Mrs George H), emp B Co, h 135 River, Blackinton
McClintock John J, emp G Mills, r 549 State rd, Greylock
McCluskey James W, eng B & A, h 56 Lawrence av
" Lester D, student, r 56 Lawrence av
" Merida, wid Frank, h 53 Montgomery
" Weldon J, student, r 56 Lawrence av
McConnell Adelor M, emp Noel's Elec & Battery Co, r 42 Meadow
" D Francis, emp G Mills, h 32 Taft, Greylock
" Edward L, dorfer G Mills, r 32 Taft, Greylock
" Elizabeth, r 286 Main
" George H, spinner, r 648 State rd, Greylock
" Gerald V, r 403 State rd, Greylock
" Henry J, r 42 Meadow
" Johanna, wid John, r 648 State rd, Greylock
" John, emp B & M, h 45 Hall
" John F, shipping clk G Mills, r 32 Taft, Greylock
" John M, emp McConnell's Pool Room, r 403 State rd, Greylock
" John P, emp G Mills and prop McConnell's Pool Room, h 403 State rd, Greylock
" John T, emp G Mills, h 648 State rd, Greylock
" Lawrence M, emp G Mills, h 648 State rd, Greylock
" Margaret E, emp Brooklyn, N Y, r 32 Taft, Greylock
" Mary C, student, r 32 Taft, Greylock
" Matthew J, mill opr, h 42 Meadow
" William, emp A P W, h 196 Houghton
" William F, meat inspector, r 87 Hall
McConnell's Pool Room, John P McConnell prop, 506 State rd, Greylock
McCormack Cecelia G, r 78 Chase av
" Edward J, emp A P W, h 78 Chase av
" Margaret J, nurse N A Hosp, r 78 Chase av
" Mary, r 78 Chase av

CHILTON PAINTS
KYANIZE VARNISH
BURLINGAME & DARBYS CO.
TELEPHONE 41 64 MAIN STREET

McCormack Robert, r 78 Chase av
" Thomas F, emp A P W, r 78 Chase av
" —see McCormick
McCormick Dora (Mrs Hugh), carder H C M, h 70 Beaver
" Eugene, emp A P W, h 28 Bank (12)
" Hugh, emp H C M, h 70 Beaver
" Hugh A, emp A P W, h 278 Ashland
" Isabelle C, teacher Houghton School, r 54 Prospect
" John P, retired, h 44 Prospect
" —see McCormack
McCowan Fred, emp McGraw & Tatro, r 66 Summer
McCraw Edward, house wrecking cont 15 Blackinton, h do
" Mary, r 165 Church
MC CRAW NELSON S asst treas North Adams Savings Bank, h 165 Church
" Verne K Mrs, r 60 Brooklyn
MC CRAW WILLIAM P v-pres-treas McCraw & Tatro Inc and v-pres North Adams Trust Co, and treas Richmond-Wellington Hotel Corp, h 165 Church
MC CRAW & TATRO INC dry goods 56-58 Main, pres, Wynne J Tatro; v-pres-treas William P McCraw; sec, H P Drysdale, see front cover
McCuen Gertrude, wid Henry L, h 133 Beaver
" Joseph, retired, h 362 Main
" Joseph P, bus Williamstown, r 20 Main
" Lawrence E, musician, r 133 Beaver
" Pauline, emp H C M, r 133 Beaver
" William, saw filer 174 State, r 362 E Main
McCusker John, painter and paperhanger 62 Marshall, h do
" Mary, emp N A Mach Brush Co, h 22 Holden
" Mary, wid John, r 62 Marshall
McCutcheon William T, special constable 88½ Main, h 140 Liberty
McDermott Patrick H, r City Infirmary
McDevitt Catherine, hskpr 164 Church, r do
" William Jr, emp Adams, r 4 Brooklyn ter
" William W, emp A P W, h 4 Brooklyn ter
McDonald Albert H, mach J H M Co, h 349 W Main
" Julia, waitress Richmond Hotel, h 69 Main (2)
" Margaret E, emp W P Wks, r 42 Spring
McDonnell Hugh, emp A P W, h 295 W Main
" James J, emp A P W, r 41 High
" John, teacher Haverhill, r 295 W Main
" Margaret M, h 41 High
McDonough Edward P, clk Hazzard Shoe Store, r 17 Wesleyan
" James A, agt Met Life Ins Co, h 17 Wesleyan
" James E, emp S Spec Co, h 18 Wesleyan
McDougall—see MacDougall
McDowall Robert D, mgr J J Newberry Co, h 36 Holden
McElrath William H, clk Burlingame & Darbys, h 111 Hall

Telechron Electric Clocks **ISBELL ELECTRIC CO.** Table and Bridge Lamps
92 MAIN ST. Tel. 1190 NORTH ADAMS, MASS.

McElroy Annie, wid Dennis, r 20 Lincoln
McGinnis Alice, r 923 State
" Clara Mrs, hskpr 33 Ryan's Lane, r do
" Harold, emp S Spec Co, h 541 Main
" James T, retired, h 923 State
" Lawrence E, emp Zylonite, r 923 State
" Mary E, paper mill opr, r 923 State
McGivney Bridget, wid Bernard, h 86 W Main
McGlynn Anna (Mrs Matthew), emp B Co, h 433 W Main
" Mary E, sten Pittsfield, r 433 W Main
" Matthew, emp A P W, h 433 W Main
McGough John, r City Infirmary
McGowan Elizabeth, teacher Haskins School, h 344 W Main
McGrath Celia M, mgr Max Wein Specialty Shop, r 35 Blackinton
MC GRATH JOHN J cattle dealer and ice cream dealer 839 Church, h 842 do, see p 49
" Josephine E, h 45 Bracewell av
" Mary, wid James, h 54 N Holden
" William F, physician 73 Church, h do
" William V, chauffeur 73 Church, r do
McGraw Elizabeth, emp A P W, r 14 Holden
McGrory John F, prin Drury High School, h 135 River
McGuinness Clara Mrs, hskpr, r 33 Ryan's lane
" James A, salesman, h 37 N Holden
McGuire Mary, wid Michael, r 41 Arnold pl
McHugo John F, emp B Co, h 15 Walden, Bray
McIntosh Elizabeth S, wid John, h 285 State rd, Greylock
" George W, emp Northampton, r 285 State rd, Greylock
" James M, janitor N E Tel & Tel Co, r 285 State rd, Greylock
McKane Allen H, r inq 157 River
" Amanda M (Mrs William G), prop Elm Manor, r 521 W Main
" Andrew, r 124 Liberty
" Bertha Mrs, emp A P W, r 157 River
" Carl N, r 23½ Frederick
" Edith M, dom, r 521 W Main
" Esperance P, clk F W Woolworth Co, r 521 W Main
" Helen E, clk F W Woolworth Co, r 23½ Frederick
" Isabella, wid John Sr, h 124 Liberty
" John Jr, emp W P Wks, r 124 Liberty
" Louis H, h 23½ Frederick
" Mabel, emp lunch room A P W, r 124 Liberty
" Paul L, r 23½ Frederick
" William A, emp J H M Co, r 521 W Main
" William G, patrolman, h 521 W Main
McKay Anna C, clk A P W, r 47 N Holden
" Frank, student, r 47 N Holden
" James, emp Minute-Man Printing Co, h 12 Sperry av
" John, agt Prud Ins Co, h 82 Bracewell av
" Joseph, emp A P W, h 47 N Holden

Sash, Doors Interior Finish **The S. B. Dibble Lumber Co.** 174 STATE STREET

McKay Margaret, wid Frank, cigars, ice cream and bakery 102 Holden, h 106 do
McKee Carrie M, millinery 69 Main (2), r 38 Bracewell av
" Samuel, pres W K M Co, h 18 Richview av, Bray
" William C, h 38 Bracewell av
McKendrick Robert, emp Pittsfield, h 1191 Mass av, Blackinton
McKenna John, r 25 Prospect av, Blackinton
MC KENZIE A R treas Welsh & Grey Lumber Co, res Albany
" Alexander H, colorist A P W, h 8 Pitt
" Charles K, carp A P W, h 27 North
McKeon Edward F, emp Dibble Lumber Co, r 34 Hathaway
" Francis, emp Blackinton Mill, r 35 Hathaway
" Helen E, emp Blackinton Mill, r 34 Hathaway
" James A, emp 174 State, r 34 Hathaway
" John F, retired, h 34 Hathaway
" Richard C, emp N A G L Co, h 66 Cady
" Thomas F, shoe mkr, h 34 Hathaway
" William J, emp Ensign & Smith, h 69 Veazie
McKie Thomas, emp Briggsville, r 40 Marion av, Bray
McKinnon Sarah Mrs, r D H Bulford
McKowen Constance M, teacher, r 167 Eagle
" Everett J, h 167 Eagle
" Fred E, emp McCraw & Tatro, r 66 Summer
McLagan Charles, emp Renton Baking Co, h 413 Houghton, Clarksburg
McLean Frank B, prop Square Deal Bargain House, res Williamstown
McMahon Anna S, teacher Freeman School, r 16 Hudson
" Helen G, sten A P W, r 16 Hall
" James J, cigar mfr 19 Prospect av, Blackinton, h do
" James S, r 16 Hudson
" John A, emp N A Cleaning, Dyeing & Tailoring Co, r 19 Prospect, Blackinton
" Katherine C, student, r 19 Prospect av, Blackinton
" Patrick C, steward Elk's Home, h 16 Hall
" Patrick H, proof reader N A Transcript, h 16 Hudson
McMillin E A Co, Edward A McMillin prop, paper box mfrs 2 Chestnut
" Edward A, prop E A McMillin Co, h 162 Pleasant
" Mary E, wid Ralph, teacher D H S, r 162 Pleasant
McNamara Frederick W, purchasing agt Sprague Specialties Co, r 3 Arnold lane
" Helen T, sten A P W, r 136 Bracewell av
" Lawrence J, r 4 Brooklyn ter
MC NAUGHTON DUNCAN mgr Welsh & Grey Lumber Corp, h 123 Marion av, Bray
McNeil Elizabeth, emp H C M, h 164½ E Quincy
McNine Anna W, wid Joseph, h 65 Quincy
" Howard A, clk Armour & Co, r 65 Quincy
" Mary F, r 223 Kemp av

PETRI'S CLEANING DYEING AND FURRIERS
Skirt and Dress Pleating, Altering, Cleaning and Pressing. 8-10 River St., cor. Eagle St. Tel. 650. Branches: Adams, Mass.; Hoosick Falls, N. Y.

McNine Willard A, mach J H M Co, h 223 Kemp av
McNulty Bertha M, r 368 Main
" Charles E, emp Armour & Co, r 34 Jackson
" Edward, lab, h 79 Richview av, Bray
" Emma (Mrs Frederick), dom, h 7 Tyler
" Florence, wid Ernest R, emp W P Wks, h 34 Jackson
" Frederick, teamster, h 7 Tyler
" John J, painter, h 1 Rich
" Lester, r 7 Tyler
" Mabelle E, teacher D H S, r 47 Holbrook
" Mildred, emp H C M, r 7 Tyler
" Norman C, teamster, h 107 Richview av
" William E, farmer, h 2 Rich
MC PECK EDWIN K sec George's Tire Shop and sec Heffernan Brush Co, res 250 East, Adams, Mass
McPhail John J, h 39 Marshall
McPherson Charlotte, wid Angus, r 80 Prospect
" Flora E Mrs, r 118 Richview av, Bray
" John R, r 80 Prospect
" Robert H, h 80 Prospect
McQuade John B, B & M police officer, h 37 Wall
McQuaide Frances, r 1319 Mass av, Blackinton
McQueen James, r 130 Bracewell av
McQuillan Charles J, city weigher, r 119 Hall
McSheen Bridget, h 72 Cliff
" Edward, retired, h 450 Church
" Harold V, emp N A G L Co, r 450 Church
" James F, emp H C M, h 386 Main
" Jordan J, mgr Cloverdale Co 66 Union, r 386 Main
McShellay Alice, wid Frank, r 90 Eagle
McSweeney Nora, r 306 Union
MC VEIGH SHERMAN pres-treas Bliss Business College, and v-pres-clk N A Savings Bank, h 150 Church
McVetz Josephine, wid William, h 922 State
Mead Katherine, emp Union Mill, h 375 W Main
" Mary C, wid John, r 91 W Main
" Thomas F, foreman A P W, h 268 Houghton
Meade William J, salesman Climax Candy Co, r 28 State
" William P, asst adv mgr N A Transcript, r Berkshire Hotel
Meaney Agnes V, bkpr W G Roberts Co (Inc), r 111 Corinth
" Ann, wid Thomas F, h 111 Corinth
" Anne, clk F W Woolworth Co, r 111 Corinth
" Paul T, printer A P W, h 111 Corinth
" Thomas J, printer N A Transcript, r 111 Corinth
" Wilfred J, emp A P W, r 111 Corinth
Means Anna A Mrs, r 29 Lincoln
Mears Evelyn, teacher Mark Hopkins School, h 139 Church
Medical Association of North Berkshire, pres, Dr Vanderpool Adriance; sec, Dr J Austin Pierce; treas, Dr James W Bunce. Meets monthly at Richmond Hotel

'blue coal' YARTER COAL CO.
THE BLUE COLOR GUARANTEES THE QUALITY 24 ASHLAND ST. TEL. 9

Meehan Irene, emp H C M, r 194 Union
" James J office mgr Adams Gas Light Co, h 3 Chase Hill
" Margaret M, r 403 State rd, Greylock
Meekins Edward H, chemist S Spec Co, r 86 Chestnut
" Harriet, wid Edward M, h 86 Chestnut
Meenan Francis, painter, r 219 River
" Margaret M, wid Michael, h 219 River
Meerworth Margaret A Mrs, bkpr H W C & C, h 17 Barth
Meiklejohn Donald, student, r 29 Olds, Greylock
" Evelyn K, teacher Mark Hopkins School, r 29 Olds, Greylock
" John H, ins agt Prud Ins Co, h 95 Kemp av
" Sarah E, wid James, h 17 Goodrich, Bray
" Thomas E, salesman H V Coke Co, h 28 State
" Thomas K, policeman, h 29 Olds, Greylock
Meland George, painter, r 22½ Elm
" Henry, painter, r 22½ Elm
" Louise, wid Julius, h 22½ Elm
Melcher Alter, prop Melcher's, h 59 Holden
" Harmon, emp N Y City, r 59 Holden
" Harry, clk Melcher's, r 59 Holden
" Jacob, student, r 59 Holden
" Martin, clk Melcher's, r 59 Holden
" Philip, r 65 Spring
" Sophia, emp N Y City, r 59 Holden
Melcher's, Alter Melcher prop, gents' furnishings 95 Center
Melchoiri Antonio, emp A P W, h 319 Walnut
Melillo Anthony, emp A P W, h 76 Furnace
" Dominic, emp A P W, h 260 Walnut
" Joseph J, emp A P W, h 114 Francis
Melito James, emp H W C B Co, h 44 Liberty
Melski George, emp J H M Co, h 35 Rand
Menard Alcide, h 79 W Main
" Alexander, emp W P Wks, h 154 Liberty
" Alexander M, emp W P Wks, r 154 Liberty
" Alvina C, r 1538 Mass av, Blackinton
" Arthur, emp N A G L Co, h 20 State rd, Bray
" Ernest F, chauffeur, r 79 W Main
" George M, emp A P W, r 93 North
" Henry, emp W P Wks, r 154 Liberty
" Homer A, student, r 93 North
" Irene N, emp W P Wks, r 79 W Main
" Joseph, truck driver, h 57 Union
" Joseph Jr, h 1538 Mass av, Blackinton
" Mederic A, mgr-pres-treas Hoosac Auto Supply, h 93 North
" Melvina, wid Joseph, r 14 Grant
Merceau—see Marceau
Mercier Charles F, paper mkr, h 23 Johnson
Merlini Angelo A, emp N Y City, r 37 Washington av
" Cesare L, grocer and plumber 37 Washington av, h do
" Joseph, emp A P W, r 37 Washington av

Merlini Lena, r 37 Washington av
" Silvio, student, r 37 Washington av
Merriam Doris, r 121 River, Blackinton
" Exilda (Mrs Peter G), spooler B Co, h 121 River, Blackinton
" Peter G, weaver B Co, h 121 River, Blackinton
Merrigan Agnes (Mrs Alphonsus), bkpr Hoosac Savings Bank, h 39 Chestnut
" Alphonsus, water inspector, h 39 Chestnut
" Francis G, emp A P W, h 1 Briggs av, Bray
" Gertrude, h 453 W Main
" Veronica, r 453 W Main
Merritt James, foreman A P W, h 318 Houghton
" John A, clk 48 State, h 148 Bracewell av
" John Jr, emp A P W, r 148 Bracewell av
" Mary T, nurse 148 Bracewell av, r do
Merry Edwin, r City Infirmary
Meserve Roswell A, agt Shipper Service Corp B & M Depot, r inq do
Messier Arthur E, student, r 75 Bradley
" Harry A, emp H W C Co, h 75 Bradley
" Marion T, wid Edward A, r 229 Church
" Paul E, mail carrier, h 30 Hathaway
Messina Catherine, emp Barney's Sofros Sons, r 16 Ballou
" Dominick, mach 177 River, r 16 Ballou
" George, emp W P Wks, h 16 Ballou
" Joseph, emp W P Wks, r 16 Ballou
" Marion, r 16 Ballou
Metcalf Abbie H, emp N A Pub Library, r 17 Willow
Metcalfe Frederick, emp W P Wks, h 182 Houghton
METROPOLITAN LIFE INSURANCE CO John J Egan dist mgr, insurance 85 Main (408-10), see p 57
Meunier Blanche J, phone opr, r Notch rd, Bray
" Clair M, r Notch rd, Bray
" Irene B, clk Braytonville Store, r Notch rd, Bray
" Louis A, clk Braytonville Store, r Notch rd, Bray
" Roch A, prop Braytonville Store, r Notch rd, Bray
Meyers Anna (Mrs Louis K), emp W S S Co, h 28 Lincoln
" Anna E (Mrs George W), dom, h 28 Bank (8)
" George W, emp Williamstown, h 28 Bank (8)
" Louis K, emp W S S Co, h 28 Lincoln
Meyette George G, carp, h 2 Hescock pl
Mezzanote Andrew, emp W S S Co, r 147 State
" Corina (Mrs Enrico), emp 119 State, h do
" Enrico, prop Midnight Garage and grocer off 119 State, h do
" Hugo R, r 169 State
" Jennie R, dom, r 169 State
" Joseph, emp W S S Co, h 169 State
" Rose M, emp W S S Co, r 169 State
Michaels James H, r 209 Ashland
" John, emp S O Co, r 209 Ashland

Michaels John T, bkpr S O Co, h 209 Ashland
" Margaret, emp W P Wks, h 103 Main (502)
" Norma, nurse N A Hosp, r do
" Thomas H, emp Shapiro Motors, h 209 Ashland
" William E, clk 59 Center, res Adams
Michaud Yvonne, hairdresser, r 48 Gallup
Mid-Night Garage, Enrico Mezzanote prop, 115 State
Milanesi Clemente J, shoe wkr, h 221 Ashland
" Joseph P, auto mech, h 82 Winter
" Margaret M, music teacher 221 Ashland, r do
" Peter J, clk, r 221 Ashland
" Rita F, student, r 221 Ashland
" William M, emp S Spec Co, r 221 Ashland
" —see Miller
Milesi Julian, emp A P W, h 15 Walnut
Milette Beatrice M, emp A P W, r 316 State rd, Greylock
" Ernest J, painter, h 316 State rd, Greylock
" Florence A, sten, r 316 State rd, Greylock
" Romeo E, emp Pittsfield, r 316 State rd, Greylock
" Theresa E, r 316 State rd, Greylock
Millard Alanson, emp W P Wks, r 69 Main (5)
" Arthur, salesman Spofford Chevrolet Sales, r 89 Liberty
MILLARD CHARLES K asst treas-mgr Berkshire Morris Plan Co of North Adams, h 38 Dover
" Clayton J, plumber Albert Shields, r 88 Protection av, Greylock
" Frances Mrs, waitress Livermores Restaurant, h 28 Bank (11)
" Francis E, emp G Mills, r 88 Protection av, Greylock
" Harry S, v-pres B L Co, res S Attleboro
" Margaret A, carder, r 88 Protection av, Greylock
" Mary A Mrs, h 88 Protection av, Greylock
" Mary H, r 88 Protection av, Greylock
" William H, r 88 Protection av, Greylock
Miller Agnes E, r 143 River
" Albert, emp B L Co, h 396 River
" Alice V, emp A P W, r 143 River
" Angelo L, asst mgr Met Life Ins Co, h 35 Highland av
" Anne, clk L K Liggett Co, r 103 Eagle
" Annie, wid Harry S, r 82 Hall
" Augustus F, emp H W C B Co, h 143 River
" Barnet, tailor 32 Ashland, h 29 South
" Bessie M, teacher Drury High School, r 67 Cherry
MILLER BURTON A treas Hoosac Savings Bank, h 41 Marion av, Bray
" Clarence F, classified mgr N A Transcript, h 15 Blackinton
" David, emp city, h 12 Bethel
" Dorothy M, student, r 462 Church
" Eleanor, student, r 79 Brooklyn
" Esther, emp N Y City, r 29 South
" Fred B, r 79 Brooklyn

MILLER GEORGE F AGENCY Wallace H Kezer prop, insurance 62 Main, see p 57
" Harold C, student, r 29 South
" Irving, mgr Self Service Shoe Store, h 307 Houghton
" James B, r 143 River
" John F, emp H W C B Co, h 141 River
" John J, mgr Pure Oil Co, h 46 W Main
" John P, supt N A Water Wks, h 79 Brooklyn
" Joseph, auto mech Parker Motor Sales Co, r 221 Ashland
" Mary, wid James E, h 121 River
" Paul, r 44 W Main
" Peter J (Mary), h 202 Witt av
" Ralph P, lab, h 14 Hescock pl
" Raymond B, emp S Spec Co, h 295 Beaver
" Roderick, r 396 River
" Roland, lab, r 396 River
" Russell, lab, r 396 River
" Samuel, insp A P W, h 73 Cliff
" Samuel A, grocer 15 Franklin, r 73 Cliff
" Stanley F, clk Adams, h 84 Eagle
" Thomas D, grocer 462 Church, h do
" Thomas P, foreman A P W, h 284 Houghton
" W Lawrence, mgr A & P Tea Co 41 Eagle, r 73 Cliff
Millesi Guiseppe, emp A P W, h 163 State
" Hugo, r 163 State
" Louis, r 163 State
Milleto James, r 44 Liberty
MILLETTE DELPHIS A (Noel's Electric & Battery Co), res Adams
" Theresa, student, r 316 State rd, Bray
Millis Daniel, emp A P W, h 14 Montgomery
" Dorothy A, bkpr Alfred G Brown, r 14 Montgomery
" Francis T, emp A P W, r 96 Eagle
" Frederick, student, r 102 Brooklyn
" Helen M, phone opr N E Tel & Tel Co, r 14 Montgomery
" William F, emp A P W, r 14 Montgomery
Mills Arthur A, emp A P W, h 45 Cady
" Elizabeth, wid George W, h 71 Spring
" Fred E, emp W P Wks, h 78 Bracewell av
" Frederick A, emp A P W, r 45 Cady
" Gordon E, clk A P W, h 140 Bracewell av
" Harold A, airplane mech, r 539 W Main
" Rhena M, teacher Johnson School, r 78 Bracewell av
Milne Helen R (Mrs James A), sten Cota-Kane Co, h 94 Park av
" James A, shipping clk Cota-Kane Co, h 94 Park av
Mims David A, barber shop 15½ Center, h 347 Beaver
Minazzoli Cesaer E, r 120 Brooklyn
" Charles, emp Renfrew, h 120 Brooklyn
" Frank, emp A P W, h 120 Brooklyn
" James, h 66 W Main
Miner Joseph, chauffeur, h 39 Potter pl

BURLINGAME & DARBYS CO. UNIVERSAL ELECTRIC APPLIANCES, FLAT-IRONS, PERCOLATORS, TOASTERS AND WAFFLE IRONS
TELEPHONE 41 64 MAIN STREET

Miner Merle, carp, h 3 Furnace
Minsky Edith, wid Harry A, r 41 Quincy
Minute-Man Printing Co The, Edward J Elder prop, printing and binding 103 Main (212)
Mirante Anna G, r 50 Lincoln
" Anthony, student, r 50 Lincoln
" Giovanni B, emp A P W, h 50 Lincoln
" Rose E, r 50 Lincoln
Mirke Richard, emp A P W, h 22 Crest
Mitch Frank F, engraver A P W, h 85 Cherry
Mitchell Charles W, tel opr B & M, h 112 Main
" Ellen F, wid James, h 38 Bracewell
" John, retired, r Y M C A
Model Dairy, milk dealers 1562 Church
MODEL LAUNDERING CO INC 46 Lincoln, branch office 37 Bank, pres-treas, Harry G Clark; asst treas, Edson H Clark, see p 58
Modena Helen M, emp W S S Co, r 103 Liberty
" Saverino, r 30 Walnut
" Vincenzo (V Modena & Son), h 103 Liberty
" Vincenzo Jr (V Modena & Son), r 103 Liberty
Modern Cleaners & Tailors, Rocco Trimarchi prop, 142 Houghton
MODERN DAIRY Robert Steele prop, milk and dairy products rear 116 Eagle, see back cover
Mohawk Dental Laboratory, Louie E Cummings prop, dental supplies 77 Main
MOHAWK ENGRAVING CO photo engravers 48 Hope, Greenfield, see p 70
MOHAWK GARAGE E Vadnais & Sons prop, 1-11 Main
" Glass Co, George V Haumuller prop, 62 Center
" Market, Gabriel Doumouchel prop, grocer 376 Union
" Pharmacy, Benjamin Zimble prop, 37 Eagle
" Print The, Norman W Blanchard prop, printers, designers, stationers 40 Eagle
" Upholstering Co, Ward E Odell prop, 80 River
Moir James, emp H C M, h 70 Gallup
" James Jr, second hand H C M, r 466 Union
Molanari—see Malioni
Molloy Catherine V, cashier F W Woolworth Co, r 146 Veazie
" James J, emp N E Tel & Tel Co, h 44 Ashland
" Lillian S, r 146 Veazie
" Mary G, prin Johnson School, h 146 Veazie
" Michael, r City Infirmary
" Raymond B, clk Payne-Cummings Hardware Co, res Adams
" Rose E, bkpr F W Woolworth Co, r 146 Veazie
" William, carp, r 146 Veazie
" —see Malloy
Moloney David C, emp A P W, h 364 Ashland
" Henry C, clk W P Wks, r 364 Ashland

Moloney Jane G, r 364 Ashland
" —see Maloney
Monahan Celia, r 139 River, Blackinton
" John H, retired, r 139 River, Blackinton
" Josephine W, student, r 270 Ashland
" Marie, h 139 River, Blackinton
" Michael J, boiler mkr 299 Ashland, h 270 do
" Minnie A, wid Thomas, nurse 17 Bank, h do
Moncechi John, emp 199 State, r do
Mondi Dominick, lab, h 252 Walnut
" Frank, emp Adams, r 252 Walnut
" Joseph, emp W S S Co, r 252 Walnut
" Mary, r 252 Walnut
Mondia Joseph, emp A P W, h 110 Francis
" Pasqualina J, r 110 Francis
Monette Alfred, emp G Mills, r 141 Beaver
" Arsene, prop Texaco Super Service, h 354 W Main
" Arthur L, r Hawthorne av, Greylock
" Clarence, salesman W H Orr, r Hawthorne av, Greylock
" Felix, r 141 Beaver
" Francis, emp A P W, r 233 North
" Francis, emp A P W, r 141 Beaver
" Frank, trackman B & M, h 141 Beaver
" Julian W, counter man, Williamstown, h 47 Front
" Lawrence N, r Hawthorne av, Greylock
" Medard L, mason, h Hawthorne av, Greylock
" Victor, salesman N A Motor Co, r Hawthorne av, Greylock
Mongeon Adelard, lab, r 111 Beaver
" Loretta, emp Schenectady, r 111 Beaver
" Olivine Mrs, r 111 Beaver
Mongiello Nicholas R Rev, pastor St Anthony of Padua Church, h 100 Holden
Monnot Emile, emp S H & Co, h 73 Furnace
Montagna Amelia, wid Angelo, (Cavazza & Montagna), h 163 North
" Angelo, emp A P W, h 202 Witt av
" Angelo, emp A P W, r 92 Furnace
" Carolina Mrs, h 30 Walnut
" Catherine E, r 202 Witt av
" Emma M, student, r 202 Witt av
" Hugh, emp Cavazza & Montagna, r 163 North
" Inace, dom, r 202 Witt av
" John A, clk 139 State, r 163 North
" Joseph, prop Berkshire Bakery, h 202 Witt av
" Lena T, emp Springfield, r 202 Witt av
" Louis, emp B & M, r 202 Witt av
" Margaret, wid Louis, h 92 Furnace
" Thomas (Cavazza & Montagna), r 163 North
Monteath Thomas, clothing 85 Main (311), h 16 Central av
Montgomery Andrew J, r 37 High

The S. B. Dibble Lumber Co. LUMBER and MILL WORK

Montgomery Benjamin, foreman H W C Co, h 39 Summit
" Charles W, foreman Renfrew, h 116 Prospect
" Frank N Jr, r 45 Windom ter
" Frank W, dentist 57¾ Main (26), h 45 Windom ter
" George E, r 45 Windom ter
" George J, retired, r 45 Windom ter
" Grace M, bkpr J F Collins Co, r 37 High
" Henry J, retired, h 124 Prospect
" James J, h 37 High
" Margaret L, teacher Freeman School, r 37 High
" Willian E, emp J H M Co, h 224 Houghton
Moon Clarence H, emp W P Wks, h 53 Holden
" Donald M, emp A P W, r 59 High
" E Edwin, 3 Hescock pl
" Harriet, wid Riley E, h 59 High
" Harry R, mech, r 4 Charles
" Landon G, carp, h 4 Charles
" Roy, emp signal dept B & M, h 343 Main
" Warren, mach, r 4 Charles
Moore Albert, h 22 Marshall
" Anna M, wid Alfred, emp Boston Store h 211 Houghton
" Archie, clk city eng office, r 22 Marshall
" Dorothy, r 22 Marshall
" Harriet Mrs, h 61 South
" Helen, wid Richard L, r 357 Ashland
" John, emp W S S Co, r 15 Perry
" Kathleen, emp Sanford's Studio, r 22 Marshall
" Margaret L, r 236 Eagle
" Marguerite M, student, r 236 Eagle
" Minnie, weaver G Mills, h 149 Protection av, Greylock
" Roxsyllana, wid Walter, hskpr, r 195 Eagle
" Thomas V, emp A P W, h 236 Eagle
" William, retired, r 149 Protection av, Greylock
Moors Frank W, carp, h 1 Magnolia ter
Moran Arlington W, chef Richmond Cafeteria, h 46 North
" Arthur J, emp W P Wks, r 21 Central av
" Dancing School, Lulu P Moran prop, 7 Eagle
" Doris, r 208 Houghton
" Eunice A, student, r 21 Meadow
" Frances Mrs, emp A P W, h 20 River
" G Addington, clk McCraw & Tatro, r 21 Meadow
" Geraldine R, r 21 Meadow
" Jesse E, emp Richmond Theatre, h 211 Eagle
" John, emp W P Wks, h 21 Central av
" John Jr, r 21 Central av
" Lulu P, prop Moran Dancing School, r 21 Meadow
" Madeline E, student, r 21 Meadow
" Mary, clk W P Wks, r 21 Central av
" Mary, emp H C M, r 21 Meadow
" William, lab, r 20 River

Moran William, r 166 Eagle
" —see Morin
Morand Alphonse, carp, h 100 Bracewell av
Morandi Benjamin, emp A P W, r 57 Pattison av
" Frank P, emp A P W, r 57 Pattison av
" James, emp S Spec Co, r 57 Pattison av
" John, stone mason A P W, h 57 Pattison av
" Joseph, lab, h 11 Pebble
" Josephine T, emp H C M, r 57 Pattison av
" Julia E, emp S Spec Co, r 57 Pattison av
" Mary, emp S Spec Co, r 57 Pattison av
" Peter, emp M & Hope Farm, h 222 Witt av
Moreau Albert, emp W P Wks, h 140 Cliff
" Albert H, emp A P W, h 140 Cliff
" Alfred, emp S Spec Co, h 30 Wheeler av
" Armand, emp H C M, h 11 Summit av
" Calixte, emp A P W, h 67 Johnson
" Charles, retired, r 140 Cliff
" Clementia (Mrs Edward), emp G Mills, h 24 State rd, Bray
" Edward, emp H C M, h 123 Beaver
" Edward, h 24 State rd, Bray
" Ernest J, emp Briggsville, h 107 River
" Helen Mrs, h 42 Gallup
" Leo A, emp Modern Cleaners & Tailors, h 596 State rd, Greylock
" Lillian, emp H C M, r 140 Cliff
" Rachel, emp S Spec Co, r 67 Johnson
Moresi Joseph, emp A P W, h 276 Walnut
Moretti Louis, lab, r 169 State
Morey George E, clk F T Martin, r 20 Main
" Herbert J, roofer, r 387 River
" William C, pres W G Roberts Co, res Williamstown
Morgan Edwin H, clk Berkshire Hotel, r do
" Gladys I, r 27 Chesbro av
" Harriet, wid Lowell, r 42 Montgomery
" Harry, meat cutter Duanais & Bernard, h 27 Chesbro av
" Ida A, r 38 N Holden
" Mary M, bkpr N A Nat Bank, r 68 Park av
" Rachel E, sten H W C B Co, r 27 Chesbro av
Morin Annie (Mrs Carl), emp N A Junk Co, h 5 Oak av
" Anthony, lab, h 12 Oak av
" Anthony, lab, r 328 State
" Arthur J, emp A P W, h 405 River
" Carl, h 5 Oak av
" Clifford E, agt John Hancock Life Ins Co, r 130 Witt av
" David L, elec W S S Co, h 56 Jackson
" Delia N, student, r 328 State
" Douch, student, r 5 Oak av
" Edward, r 403 Walnut
" Edward E, emp B & M, h 306 Houghton

YARTER COAL CO. **Anthracite COAL Bituminous**
24 Ashland St. Tel. 9 N. Adams

Morin Emily I, dom, r 328 State
" John, h 328 State
" Joseph, carp B & M, h 130 Witt av
" Joseph E, emp W P Wks, h W Shaft rd
" Joseph H, emp H C M, r W Shaft rd
" Joseph J, emp A P W, r 328 State
" Joseph P, r 403 Walnut
" Josephine (Mrs Paul), clk J J Newberry Co, r 669 State
" Leo, truck driver Peoples Cash Market, r 306 Houghton
" Lillian A, emp S Spec Co, r 5 Oak av
" Louis, peddler, h 403 Walnut
" Nash, lab, r 403 Walnut
" Norman, emp W P Wks, h 59 Yale
" Paul, lab, r 669 State
" Raymond, emp A P W, r 328 State
" Sadie, dom, r 328 State
" Sahybeck, roofer, r 403 Walnut
" Vina, wid Joseph, r 59 Yale
" —see Moran, also Murray
Moritini Esther (Mrs Frank), emp E A M Co, h 337 Walnut
" Frank, emp A P W, h 337 Walnut
Morocco Carmine, florist Houghton, Clarksburg, h do
" Ernest, emp Excelsior Printing Co, r C Morocco, Houghton, Clarksburg
" Francis, emp Renton Baking Co, r C Morocco
" Josephine, r C Morocco
" Louis, emp Pittsfield, r C Morocco
" Rose, r C Morocco
" Viola, emp Renton Baking Co, r Houghton, Clarksburg
Morrier Albertine C, sec Wm A O'Hearn, r 117 Meadow
" Clifford, J, emp N A G L Co, r 42 Prospect
MORRIER HORMIDAS shoe repairing and shoes 14 Bank, h 117 Meadow, see p 43
" Jules, emp W P Wks, h 42 Prospect
" Loretta A, emp W P Wks, r 117 Meadow
Morrill Frank B, mech eng J H M Co, h 12 Montana
Morris Arthur J, emp G Mills, h 557 State rd, Greylock
" Elizabeth, teacher Pittsfield, r 266 Houghton
" Georgianna, emp G Mills, r 61 Center
" Grace A, teacher New York City, r 266 Houghton
" Helen F, emp G Mills, r 553 State rd, Greylock
" Jane (Mrs Richard S), weaver, h 34 Spring
" Lawrence O, emp A P W, h 150 W Main
" Margaret C, hskpr, h 266 Houghton
" Richard S, weaver, h 34 Spring
" Rosanna, spooler tender, r 553 State rd, Greylock
" Theresa, wid Joseph, h 553 State rd, Greylock
" Virginia, r 61 Center
Morriseau—see Marceau
Morrison Edward C, emp Pittsfield, r F X Richard, Blackinton

Morrison James S Jr, printer W P Wks, h 344 Main
" Stephen W, opr Paramount Theatre, h 101 North
" Winnie, emp S Spec Co, h 103 Main (508)
Morrissey Bros, Jeremiah H Morrissey prop, soft drinks 3-7 Marshall
" Dorothy M, clk Hoosac Savings Bank, r 25 Arnold pl
" Edward F (Dell Garage), h 66 Cliff
" Edward M, ins agt, r 329 Main
" Francis J, emp A P W, h 303 Ashland
" Frank, r City Infirmary
" Hattie Mrs, r City Infirmary
" Jeremiah H, prop Morrissey Bros, h 25 Arnold pl
" Johanna E, nurse 329 Main, r do
" June F, r 66 Cliff
" Lawrence E, patrolman, h 6 Warren
" Margaret, wid John, h 329 Main
" Margaret M, r 329 Main
" Mary, h 76 Main (7)
" Pauline L, sten S Spec Co, r 66 Cliff
" William J, auto salesman, h 103 Main (515)
Morse Charles W, sta fireman H G M, h 30 Folsom
" Edward C, U S N, r 95 Gallup
" Edwin, emp city, h 95 Gallup
" Evelyn I, r 95 Gallup
" George E Sr, emp A P W, h 45 Phoenix
" John, roofer, h 569½ W Main
" Joseph H, emp W S S Co, h 44½ Hall
" Linwood, emp A P W, h 43 Phoenix
" Lura Mrs, h 27 Adams
" Mary C, r 30 Folsom
" Stella, emp A P W, r 27 Adams
" William, weaver H C M, h 135 Beaver
" William H, U S A, r 30 Folsom
Mortimer Margaret (Harcourt & Mortimer), res Pittsfield
Morton David, retired, h rear 387 River
" David E Jr, roofer, h Burdickville
Moser Peter, h R D 1
Mossolani Charles, emp A P W, h 3 Loftus
" Clement, emp A P W, r 3 Loftus
" Daniel J, mech, r 56 Central av
" Harold, emp W P Wks, r 3 Loftus
" Irene, r 3 Loftus
" Linda, emp S Spec Co, r 3 Loftus
" Louis J, emp A P W, h 56 Central av
" Pierina, r 3 Loftus
Mottor Lena Mrs, maid 45 Blackinton, r do
Mountain Rose Inn, Mrs Mary E Smith prop, cottage and dining rooms Western Summit Mohawk Trail
Moyle Edward J, h 122 Bracewell av
Moynihan John, emp S S Co, r Y M C A

Mozzotte Amelia, r 265 Houghton
" Dominico, emp A P W, h 265 Houghton
Mt Williams Greenhouses, Reginald G Crews prop, florists 1090 State rd, Blackinton
Muir James, emp W P Wks, h 202 Franklin
Mulany Rose B, wid James K, h 69 Main (1)
Mulcahay Bessie C, clk Peerless Millinery, r 11 Millard
Mulcahy Charles M, loom fixer H C M, h 60 Cliff
" Charles T, h 82 Veazie
" Donald, emp W S S Co, r 203 Houghton
" Doris, r 203 Houghton
" Edward G, painter, h 11½ Leonard, Blackinton
" Gerald, emp Norwalk, Conn, r 203 Houghton
" John A, emp Norwalk, Conn, n 203 Houghton
" Joseph N, designer H C M, h 304 Main
" Ruth, emp S Spec Co, r 203 Houghton
Mulcare John T, com trav, h 123 Hall
Muldowney Emmett D, emp B Co, r 1491 Mass av, Blackinton
" Hugh, h 1491 Mass av, Blackinton
" Hugh Lyon, emp Blackinton Co, r 1330 Mass av, Blackinton
" James C, r 103 Eagle
" John H, weaver B Co, h 1330 Mass av, Blackinton
" John H Jr, asst mgr Paramount Theatre, r 1330 Mass av, Blackinton
" Leo E, policeman, h 103 Eagle
" Leo G, r 103 Eagle
" Margaret W, h 1328 Mass av, Blackinton
Mullaney James, emp city, h 57 Holbrook
" Mary E, wid James, h 117 River
MULLEN BROS (Joseph W, John F and Martin T Mullen), trucking 37 State, storehouse Walden, see p 15
" Hugh J, student, r 83 Chestnut
" James P, trucking 422 River, h do
" John F, supt of mails P O, h 83 Chestnut
MULLEN JOHN F (Mullen Bros), h 28 State
MULLEN JOSEPH W (Mullen Bros), r 13 Center
MULLEN MARTIN T (Mullen Bros), h 427 W Main
Mulqueen Anna, emp A P W, r 19 Forest
" Dorothy M, r 6 Luther
" Helena M, r 6 Luther
" James F, h 6 Luther
" Joseph, emp A P W, h 19 Forest
" Margaret, wid Joseph, h 19 Forest
" Margaret, cook 38 Wall, r do
Mulroney Anthony J, stereotyper N A Transcript, r 107 Liberty
" James, contractor and builder 107 Liberty, h do
" Madelon M, cashier Besse System Store, r 107 Liberty
" Marcella M, nurse 107 Liberty, r do
" Raymond P, carp, r 107 Liberty
Mumford David, weaver, h 1463 Mass av, Blackinton

Mumford Lillian (Mrs David), emp Bennington, Vt, h 1463 Mass av, Blackinton
" M Reggie, emp Blackinton Mill, h 136 Bracewell av (2)
" Richard F, weaver B Co, h 11 Leonard, Blackinton
" William, emp B Co, h 1497 Mass av, Blackinton
" William R, emp B Mills, r 136 Bracewell av (2)
Mundy Jessie A Mrs, hskpr 86 Hathaway, r do
Munger George A, emp B & A, r Berkshire Hotel
Municipal Market (Spitzer & Richton), 29 Main
Murphy Agnes V, emp N Y City, r 1465 Mass av, Blackinton
" Anna E, wid Edward, h 103 Eagle
" Anna E, wid Thomas, teacher Houghton School, h 310 Main
" Arthur, r City Infirmary
" Catherine E, emp A P W, r 45 N Holden
" Cornelius J, emp W P Wks, r 103 Eagle
" Daniel, h 101 Furnace
" Edward, emp A P W, r 123 Beaver
" Edward J, usher Richmond Theatre, r 103 Eagle
" Elizabeth, r 45 N Holden
" Elizabeth, emp A P W, r 11 Elm
" Ella M, emp W P Wks, r 22 Chestnut
" Ellen, wid Thomas, h 24 Lincoln
" Ellen D, wid John J, h 1570 Mass av, Blackinton
" Francis D, emp Adams, r 321 Eagle
" Francis T, student, r 310 Main
" Francis W, eng, r 1465 Mass av, Blackinton
" Frank, clk Wellington Hotel, r Berkshire Hotel
" Frank G, emp J I M & S, h 17 Bank
" George, retired, h Church Hill, Blackinton
" Helen, sten A P W, r 321 Eagle
" Helen E, emp H C M, r 123 Beaver
" James L, emp city, h 22 Chestnut
" James M, emp Pittsfield, r 20 Main
" James W, emp F W Woolworth Co, r 29 Richview av
" John A, emp N A Wet Wash, r 79 Holden
" John A, prop Murphy's Repair Shop, h 68 Bracewell av
" John D, emp W P Wks, h 321 Eagle
" John J, roofer, h Eagle, Clarksburg
" John J, r 1570 Mass av, Blackinton
" John T, mach J H M Co, h 123 Beaver
" Joseph M, painter, r 1570 Mass av, Blackinton
" Josephine Mrs, maid 38 Wall, r do
" Lucy, emp Williamstown, r Church Hill, Blackinton
" Margaret, wid Stephen, h 45 N Holden
" Margaret E, wid Thomas, emp B Co, h 1465 Mass av, Blackinton
" Nellie, weaver H C M, h 103 Main (630)
" Philip, emp A P W, h 11 Elm
" Roger C, emp Detroit, Mich, r 1465 Mass av, Blackinton
" Sarah A, wid Joseph, h 26 Hall

BURLINGAME & DARBYS CO. Best Quality HARDWARE, PAINTS AND DRUGS
TELEPHONE 41 64 MAIN STREET

Murphy William, emp Adams, r Eagle, Clarksburg
" William E, fireman N A F D, h 18 South
" William I, emp 40 River, h 79 Holden
" William T, emp Mohawk Garage, r 26 Hall
Murray Antoinette R, teacher Houghtonville School, r 26 Chestnut
" Arcine E, painter, r 376 Eagle
MURRAY ARTHUR REV rector St John's Episcopal Church, h 45 Summer
" Arthur 3rd, student, r 45 Summer
" Charles W, emp Burlingame & Darbys, h 26 Chestnut
" Fred, meat market 5 Kemp, h do
" Henry M, painter, h 376 Eagle
" Irene, teacher, r 26 Chestnut
" John W, retired, h 36 Marietta
" Mark B, teacher Drury High School, h 37 Marietta
" Marshall M, retired, r W H Norcross, N Eagle, Clarksburg
" Raymond E, emp N A G L Co, h 19 Laurel av
" Ruby M Mrs, r 119 E Quincy
" Vivian S, r 199 E Quincy
MURRAY W F William F Murray prop, furniture, rugs, carpets, etc 9-13 Union, see back cover
" Walter E, clk W F Murray, r 17 Union
MURRAY WILLIAM F prop W F Murray, h 17 Union
" William J, emp A P W, r 20 Main
Musk Caroline Mrs, h 174 Houghton
" Julia, emp H C M, r 174 Houghton
" Louis, r 175 Houghton
" Louise, r 174 Houghton
" Lucy, student, r 174 Houghton
Mutart Lyle, emp H W C B Co, r 56 Central av
Myers Agnes, wid Henry D, hskpr 61 Center, r do
" Almon L, emp Dibble Lumber Co, h 1 N Veazie
" Evelyn, teacher Haskins School, r 32 Rickards, Blackinton
" Frederick F, emp B Co, h 32 Rickards, Blackinton
" Frederick H, emp W P Wks, h 66 Meadow
" Grace E, teacher Conway, r 32 Rickards, Blackinton
" John, teamster city, h 129 Ashland
" Raymond, r 69 Holden
" Richard, clk A & P Tea Co, r 1 N Veavie
" William, h N Veazie
" William S, r 32 Rickards, Blackinton
Myerson Israel, cattle buyer, h 336 Ashland
" Sylvia C, student, r 336 Ashland
" Thelma, student, r 336 Ashland

NADEAU EDWARD, lab, h 283 River
" Yvette, r 14 Holden
Nagle Catherine, wid James F, h 127 Pleasant
" James J, salesman, h 116 Corinth

House Wiring **ISBELL ELECTRIC CO.** Electric Fixtures
92 MAIN STREET Tel. 1190 NORTH ADAMS, MASS.

Nagle John G, acct W P Wks, r 127 Pleasant
" Mary A, teacher Mark Hopkins School, r 14 Orchard ter
" Patrick H (Nagle's Barber Shop), h 14 Orchard ter
" William F (Nagle's Barber Shop), h 43 Liberty
Nagle's Barber Shop (William F and Patrick H Nagle), 44 Eagle
Nary Irene B, sec Frank A Bond, res Adams
" John J, r 117 Liberty
" John P, mason, h 117 Liberty
" M Emma, bkpr N A Savings Bank, res Adams
Nash Hugh, mgr Hazzard Shoe Store, r 82 Union
" Philoemena, r 266 Beaver
Nassif Alfred, emp Honolulu, r 66 Holbrook
" Edward B, student, r 66 Holbrook
" Eva, r 66 Holbrook
" George A, prop Nassif's Grocery, h 181 Houghton
NASSIF GEORGE J (George J Nassif & Son), and conf Ashland c Summer, h 66 Holbrook
NASSIF GEORGE J & SON (George J and Philip Nassif), conf and newsdealers Ashland c Summer, see back cover
" Joseph, agt Prud Life Ins Co, h 180 Houghton
NASSIF PHILIP (George J Nassif & Son), r 66 Holbrook
" Sara, wid Adeeb, r 181 Houghton
Nassif's Grocery, George A Nassif prop, 185 Houghton
National Association of Letter Carriers, N Adams Branch No 103. Pres, James A Reagan; v-pres, Matthew J Naughton; sec-treas, Paul E Messer; treas, Ambrose Powell. Meets 2nd Wednesday, 7 Eagle
" Federation of Post Office Clerks, Local No 638. Pres, Gordon H Card; v-pres, Harry F Pring; sec-treas, William P Gilman. Meets 1st Monday monthly at P O
Naughton Agnes C, clk City Hall, r 96 Veazie
" Catherine, h 371 W Main
" Erina M, wid Matthew, girls' teacher opportunity class D H S, h 225 Church
" Helen L, librarian Adams, r 225 Church
" James M, emp W P Wks, h 440 Union
" Margaret G, r 96 Veazie
" Matthew J, overseer A P W, h 96 Veazie
" Matthew J, carrier P O, h 181 Bracewell av
" Matthew W, emp A P W, h 57 North
" Rose U, h 313 W Main
Nault Rose, wid Jerry, h 18 Temple
Navickas Alexandra, r rear 77 Holden (8)
" Alice Mrs, emp H W C & C, h rear 77 Holden (8)
Nazzewski Anna (Mrs Victor), weaver H C M, h 53 Tremont
" Mathew, r 53 Tremont
" Ralph, r 53 Tremont
" Victor, emp Briggsville, h 53 Tremont
" Zigmond, student, r 53 Tremont
Neally Edward, emp S Spec Co, r 3 Arnold lane

Lumber of all kinds with Service **The S. B. Dibble Lumber Co.**

Neary Mary, h 452 Church
Neil's Market, Cornelius H Van Steemburg prop, meats and provisions 359 River
Neish Brenda C, designer A P W, r 502 W Main
Nelson Anna E, r 293 Mass av, Bray
" Emery, emp A P W, h Eagle, Clarksburg
Nestor Agnes F, emp Pittsfield, r 18 Beacon
" Joseph F, r 18 Beacon
" Leonora A, supr N E Tel & Tel Co, h 388 Ashland
" Loretta I, clk Model Laundering Co, r 18 Beacon
" Mary A, wid John, h 18 Beacon
" Sadie G, emp Pittsfield, r 18 Beacon
" William B, emp W P Wks, r 18 Beacon
Netherwood Alice, nurse A P W, h 11 Union
" Eleanor M, phone opr N E Tel & Tel Co, r 173 Kemp av
" Emma L, sten Hopkins Hall, r 11 Union
NETHERWOOD ERNEST W supt S B Dibble Lumber Co, h 444 Church
" John, emp M Schmidt & Son, r 173 Kemp av
" Ruth, sten, r 444 Church
" William F, loom fixer H C M, h 173 Kemp av
Neumann Arnold C, emp Sheffield, h 29 Richview av
Neveu Albert L, shoe wkr, r 17 Phelps av, Greylock
" Frank, meats 17 Phelps av, Greylock, h do
" Vaney J, salesman, r 17 Phelps av, Greylock
Neville Anna M, wid Thomas, h 129 Liberty
" Edith B, r 4 Miner
" Harry, clk Rice's Drug Store, Clarksburg, r 436 Houghton, Clarksburg
" James A, emp B & A, h 385 Eagle
" John, emp Lloyd's Bakery, r 436 Houghton, Clarksburg
" Robert, baker Lloyd's Bakery, h 436 Houghton, Clarksburg
" Robert, h 78 Richview av, Bray
" Sarah Mrs, h 103 Main (613)
" Thomas W, emp W P Wks, h 4 Miner
Nevins—see Evans
NEW ENGLAND FURNITURE CO INC Lew Quinto mgr, 22-26 Eagle, see p 50
NEW ENGLAND MUTUAL LIFE INSURANCE CO H A Gallup special agt, Berkshire County 85 Main (520), see insert
" England Order of Protection, Hoosac Lodge No 20. Pres, Mrs Mina Marlowe; rec sec, Mrs Phebe M Martin; fin sec, Mrs Peter Jones; treas, Janet M P Henderson. Meets 1st and 3rd Tuesdays in Pythian Hall
" England Tel & Tel Co, Stanley C Bigda mgr, 15 Bank, exchange 29 Bank, wire chief 85 Main (307)
NEW KIMBELL BUILDING Frank A Bond mgr, 85 Main, see p 34 and 35
Newberry J J Co, Robert D McDowall mgr, 79 Main
Newell Byrd L, eng B & M, h 79 Ashland

PETRI'S CLEANING DYEING AND FURRIERS Specialty of Cleaning and Dyeing Fancy Gowns, Evening Dresses and Lingerie, Men's Suits, Overcoats, etc. 8-10 River St., cor. Eagle St. Tel. 650.
Branches: Adams, Mass.; Hoosick Falls, N. Y.

Newell Helen M, student, r 79 Ashland
Newman Airze, nurse N A Hosp, r do
" Jacob (Cohen & Newman), h 65 Montana
" Joseph, student, r 65 Montana
Nicholls Charles H, emp A P W, h 5 Pitt
" Charles J, brakeman B & M, r 5 Pitt
" Nettie (Mrs Charles J), bkpr Weber Shoe Co, r 5 Pitt
Nichols Albert, r 166 Bracewell av
" Albert G, emp McGraw & Tatro, h 419 Main
" Amy L, r Wellington Hotel
" Arthur B, farmer, h 976 State rd, Blackinton
" Belle T, r 212 Church
" Carl D, game warden, h 212 Church
" Charles H, salesman, h 57 Quincy
" Edward B, teacher continuation school D H S, h 254 Eagle
" Edward R, emp A P W, h 44 North
" Eugene H, h 171 Veazie
" Gladys L, nurse Schenectady, N Y, r 976 State rd, Blackinton
" Harry R, emp B & A freight house, h 59 Veazie
" Herman J, dyer A P W, h 69 West End ter, Bray
" Joseph H, emp A P W, h 10 Hescock pl
" Lawrence E, bkpr Quinn Paint & Wall Paper Store, r Union ext, Mohawk Trail
" Leona N, r 10 Hescock pl
" Moses J, deputy chief fire dept, h 31 Blackinton
" Norman E, emp B & M, r Y M C A
" Raymond M, r 39 Marshall
" Robert H, auto mech, h 82 Veazie
" Robert S, salesman Isbell Electric Co, h 429 Main
" Thelma, sten A P W, r 57 Quincy
" Tracy C, emp W K M Co, r 57 Quincy
" Wilbert J, coal dealer 24 Center, h 7 Holbrook
Niedzwiecki Eleanor Mrs, h 64 Rand (8)
Nijam Alfred, student, r 21 W Main
" Beatrice, r 21 W Main
" Brien, conf store 19 W Main, h 21 do
" Freida M, r 21 W Main
Niles Andrew, r 32 Wheeler av, Clarksburg
" Evelyn Olive, nurse N A Hosp, r do
" Frank D, emp W P Wks, h 32 Wheeler av, Clarksburg
" Loren D, emp W P Wks, h 405 Houghton, Clarksburg
Nimmons John, mgr Grand Union, res Adams
" Rosanna, wid William, r 139 Front
Nivens Lucy S, wid Edward, r 12 Estes
Nixon Adonna, wid Eugene, h 35 Chase av
" Caroline, r 35 Chase av
NOEL ARCHIE emp Noel's Electric & Battery Co, res Adams
" Charles G, student, r 31 Fuller
" Cora, wid Frank, r 66 W Main
" Dolphus E, prop Noel's Fish Market, h 151 River

'blue coal' YARTER COAL CO.
THE GUARANTEED ANTHRACITE TEL. 9 24 ASHLAND ST.

Noel Edgar, student, r 547 Union
" Edward, r 1078 Church
NOEL FRANCIS J prop Noel's Lunch, h 295 Houghton
" Francis J, student, r 295 Houghton
" George H, cook Noel's Lunch, h 31 Fuller
" Grace D, wid William, r 32 Bryant
" John F, emp W S S Co, r 31 Fuller
NOEL LEON (Noel's Electric & Battery Co), res Adams
" Louis H, emp Noel's Lunch, r 69 Main (4)
" Napoleon J, painter, h 40 Meadow
" Nelson E, carp, h 547 Union
" Russell F, clk J J Sullivan & Son, h 327 River
" W Stanley, emp city, h 171 Franklin
" Walter A, emp Noel's Electric & Battery Co, res Adams
NOEL WILFRED (Noel's Electric & Battery Co), res Adams
NOEL'S ELECTRIC & BATTERY CO (Leon and Wilfred Noel and Delphis A Millette), automotive electricians and radiotricians 106 Eagle, see p 28
" Fish Market, Dolphus Noel prop, 116 Marshall
NOEL'S LUNCH Francis J Noel prop, 68½ Main, see p 6
Noetzel Edmund W, student, r 122 Union
" Gustave G, master mech W P Wks, h 122 Union
" Henry, emp W P Wks, r 122 Union
Nolan Anna A (Mrs John A Jr), nurse 638 Ashland, r do
" Claude, emp Parker Motor Sales Co, h 77 Center
" John A Jr, agt Peerless Casualty Co, r 638 Ashland, R D 3
" John J, retired, h 638 Ashland, R D 3
Noone Arthur F, clk P O, h 193 Prospect
Norcott Louis A, h 413 Church
" Richard B, clk A P W, r 413 Church
Norcross Arthur, carp, h 82 Veazie
" Earl M (Redfield-Norcross Co), h 20 Montana
" Elizabeth A, emp W S S Co, r 82 Veazie
" Ethel M, student, r 82 Veazie
" H Ray (Redfield-Norcross Co), r 76 Hathaway
" John J, h 76 Hathaway
" Ralph W, meat cutter City Market, h 405 Eagle
" Walter H, truck driver State, h Eagle, Clarksburg
Norman Alexander, h 392 W Main
Normille Anna B, r 45 Hall
NORMILLE JAMES prop Normille & Co, h 45 Hall
NORMILLE & CO James Normille prop, insurance and real estate 85 Main (309), see p 55
North Adams Beef and Produce Co (William C and James M Coughlin), off State n B & M tracks
" Adams Bottling Co, Domenico Mastroianni prop, 53 Furnace
" Adams Brick Co (Inc), Maurice C Viele mgr, office 8 Main (520), plant State rd, Bray. Capital stock **$5,000.00**. Pres-treas, Maurice C Viele; sec, Ezra Whitaker

NORTH ADAMS CHAMBER OF COMMERCE sec, Shelley W Potter, 85 Main (604)
" Adams, city of, assessors, Timothy J Crowley, chr; Walter F Pringle, Patrick J Malone, 14 Summer
" Adams, city of, auditor of accounts, Armand L Bonvouloir
" Adams, city of, board of health, Dr Francis J O'Hara, chr; Arthur Murray, L Louis San Soucie, Douglas W Hyde, agt, City Hall Annex, 14 Summer
" Adams, city of, city hall, 14 Summer
" Adams, city of, city hall annex, 14 Summer
" Adams, city of, clk, William G Carter
" Adams, city of, asst city clk, Mabel L Amell
" Adams, city of, clk public works dept, Rosamond M Bradbury
" Adams, city of, commissioner of cemeteries, J Edward Fitzgerald
" Adams, city of, commissioner of public welfare, J Edward Fitzgerald
" Adams, city of, commissioner of public works, Eolus R Doble, City Hall
" Adams, city of, common council, pres, Edward A Ryan; councilmen, Martin M Brown, William H Chapin, Clayton L Mausert, George E Sharron, Orson U Bradley, Richard F Brown, William R Beattie, Frank A Bond, Faxon Bowen, Allan I Davis, Paul V Fleming, Alfred J Provencher, Angelo Siciliano, Frank E Floyd, Harry G Clark, Franklin I Little, Edward J Clossey, John DiLego, James McKay, Edward W Rue; clk, William G Carter. Regular meetings of the city council first Tuesday of each month at 7:30 p m
" Adams, city of, city infirmary, Patrick Bemis acting supt, 1127 Church
" Adams, city of, constables, Douglas W Hyde, Patrick H Smith, Alfred A Talbot, Charles L Frink, William T McCutcheon
" Adams, city of, eng, Harrison L Ashley
" Adams, city of, fire dept, Central Station 40 State, chief, John E Saulnier; deputy chief, Moses J Nichols; Hose No 1, capt, James W Hanlon and Capt Fay H Viall; Engine No 2, 26 Center, capt, Ralph A Brown; Hose No 3, Union c Cliff, capt, Alfred Lanois
" Adams, city of, fire alarm boxes
1-1 Fire out
2 At 9 p m, curfew and fire alarm test
3-3-3-3 House call
4 State and Summer
5 Main and Marshall
6 Main and Holden
7 Main and Eagle
8 Drury High School
9 Center and Eagle

North Adams, city of, fire alarm boxes
10 One round Military Call
12 River and Harris
13 River and Veazie
14 River and Houghton
15 Eagle and River
16 Union streets at Lower Bridge
17 Union at H C Mill
18 Beaver at first bridge
21 Pleasant and E Quincy
23 Meadow and Cherry
24 E Quincy and Harrison av
25 E Main and Park av
26 Union and Kemp
31 W Main nr Tunnel
312 Furnace nr No 85
313 Brown at Bingham av
32 W Main nr Fair Ground av
34 W Main at Marion av
35 N Adams Mfg Co (Private)
36 Massachusetts av and Depot, Greylock
37 State rd and Depot
38 Blackinton Store
39 River and Davidson av
41 Bracewell av and N Holden
42 Hall and Grove
43 Eagle and Wesleyan
51 Brooklyn and Houghton
52 North and Williams
53 Houghton and Bryant
54 North and Harris
61 Prospect and Hudson
62 Cliff and Montgomery
71 Holden nr Weber av
72 Lincoln and Grant
121 Morris and Quincy
122 Ashland and Chestnut
123 Ashland and Washington av
124 Ashland and Lawrence av
125 Blackinton and Montana
131 Church and Arnold pl
132 Church and Washington av
134 Church at State Teachers College
135 Overlook ter
136 Church at Y
137 City Infirmary
141 State and Walnut
142 Hunters Foundry (Private)
143 Walnut and Lyman
144 State at Orr's

North Adams, city of, fire alarm boxes
412 Franklin and Prospect
421 Hospital av at Freeman School

Directions for ringing in alarm—Open box and pull lever down once and let go

Person pulling in an alarm will please remain at box so as to inform firemen upon arrival of the location of fire. Storm Signals—Signals for closing schools in very stormy weather will be given at 7:15, 7:45 a m and 12:15 p m on fire alarm signals through the city, two whistles sounded four times at 7:15 a m, means no school at High School, the same whistles at 7:45 a m means no forenoon session in the other schools

When the 12:15 signal is not given afternoon sessions will be held as usual

North Adams, city of, inspector of animals, Angus A McDonnell
" Adams, city of, inspector of plumbing, Douglas W Hyde
" Adams, city of, inspector of wires, James Percy Rand
" Adams, city of, ladies' rest room, Mrs Fred St Denis matron, 35 Bank
" Adams, city of, mayor, William Johnson
" Adams, city of, physician, William F McGrath
" Adams, city of, police dept—see police dept
" Adams, city of, Post Offices—see Post Offices
" Adams, city of, pumping station, 255 Ashland
" Adams, city of, public weigher at city scales, Charles J McQuillan, Depot sq
" Adams, city of, registrars of voters, Charles M Chase, (1933); James Coates, (1934); Michael J Fleming, (1932); William G Carter, city clk ex-officio
" Adams, city of, school dept—see schools
" Adams, city of, sealer of weights and measures, John E Davis, City Hall Annex, 14 Summer
" Adams, city of, solicitor, Patrick J Ashe
" Adams, city of, stables, 255 Ashland
" Adams, city of, treas and collector, Humphrey J Coughlin
" Adams, city of, city yard, 227-263 Ashland

NORTH ADAMS CLEANING, DYEING & TAILORING CO Achille DeFalco prop, 36 State, see un name

North Adams Cleaning, Dyeing and Tailoring Co.

A. DE FALCO, Prop.

Telephone 967

36 STATE ST. NORTH ADAMS, MASS.

BURLINGAME & DARBYS CO. DRUGS, FINE RUBBER GOODS, HOT WATER BOTTLES, SYRINGES
TELEPHONE 41 64 MAIN STREET

North Adams College of Music, Eva M Lassor prop, 104 Main
" Adams Country Club, grounds at Red Mills, sec-treas, Shelley W Potter
" Adams Dental Laboratory, Lawrence L Powers prop, 85 Main (507)

NORTH ADAMS DIRECTORY H A Manning Co publishers, 33 Lyman St, Springfield, Mass, Free Directory Library at North Adams Public Library

" Adams Flour & Grain Co (William and Edward Kronick), 50 Furnace
" Adams Garnetting Co (Inc), mgrs of garnett stocks 264 State, pres, Joseph Bennett; treas-mgr, A Sidney Edson; sec, Frank A Bond

NORTH ADAMS GAS LIGHT CO INC affiliated with New England Power Association, gas and electric light and power 21-23 Bank, work shop Brown, v-pres, Benjamin K Cook; mgr, Herbert Southworth, see p 12

" Adams Girls Club, chairman advisory board, Joseph Bennett; pres, Gladys J Hughes; v-pres, Marion Bressette; sec, Louise Stender; treas, Helen Humphrey. Rooms Berkshire Hotel, meets 1st Monday of month at 7:30

NORTH ADAMS HOSPITAL supt Mary Larter, Hospital av, see p 67

" Adams Junk Co (Joseph and Abram Alpert), 327 Ashland
" Adams Kiltie Band, pres-mgr, William Fairs; sec, Hector M Fraser; treas, John Deans; pipe major, Isaac Brown. Meets Briggsville School 2nd and 4th Wednesdays 7:30 p m
" Adams Machine Brush Co (Inc), brush mfrs 146 Ashland, treas, J Andrew Cleghorn

NORTH ADAMS MOTOR CO (Inc), Norman N Kronick, mgr, DeSoto and Plymouth Sales and Service 109 Eagle, see p 30

NORTH ADAMS NATIONAL BANK pres, William H Pritchard; cashier, Albert E Spencer, 80 Main, see p 7

" Adams Normal School—see Schools
" Adams Paper Stock Co, Jacob Rudnick prop, rear 136 Ashland

NORTH ADAMS PUBLIC LIBRARY—see Libraries, see p 47

" Adams Public Market, Abraham Cramer prop, 51 Holden
" Adams Public Scales, Bank opp Depot

NORTH ADAMS REALTY TRUST THE treas-mgr, Charles W Ford, real estate 103 Main (204), see Ford and Malcolm, see p 36 and 37

" Adams Renovating Co, Govan M Baird prop, rug cleaning 46 Lincoln
" Adams Revolver Club, governor, Harold C Knight; sec-treas, Percy F Kittredge. Meets at Grand Army Hall
" Adams Rotary Club, pres, Theron H Perkins; v-pres, James W Bunce; sec, Stanley C Bigda; treas, Louis A Simmons. Meets 12:15 p m Mondays Richmond Hotel, 38 Main

NORTH ADAMS RUG CO (Clark W Hayden and Clifford C Haskins), rug mfrs 146 Ashland
" Adams Rye Bread Bakery, Jacob L Selikowitz prop, rear 144 Ashland
NORTH ADAMS SAVINGS BANK 86 Main, pres, Herbert W Clark; treas, Ezra D Whitaker; asst treas, Nelson S McCraw, see p 9
" Adams Tallow Co, George Berard mgr, 143 Ashland
NORTH ADAMS TRANSCRIPT evening newspaper, James A Hardman, editor and publisher, 27 Bank, see p 71
NORTH ADAMS TRUST CO pres, James D Hunter; v-pres-treas, George H Higgins, 78 Main, see p 8
" Adams Upholstering Co, Harry A Salsburg prop, 12 Tannery yd
" Adams Used Furniture Exchange, Mrs Edna M Watson prop, 71 Holden
" Adams Visiting Nurse Association, pres, Mrs Helen Sanford; sec, Maud H Sullivan; treas, Elizabeth C Spencer. Meets Berkshire Club, 85 Main
" Adams Wet Wash Laundry, Alfred J Herbert prop, 40 River
" Adams Wholesale Co Inc, wholesale grocers 89-91 State, pres, Albert Franchere; sec, Frederick D Eldridge; treas, Daniel Eldridge
" Adams Window Cleaning Co, Stephen Danlowitz prop, 28 Porter
NORTHERN BERKSHIRE CREDIT BUREAU A P Brunette, sec-treas, credit bureau and collections 85 Main, (402-04), see front cover
Northup Helen E, wid Gardner, chiropodist and manicurist 51 Quincy, h do
" John D, steamfitter B & M, h 4 Millard
" L Ione, dressmkr 51 Quincy, r do
Norton Lorraine, wid David A, h 38 N Holden
Nosworthy F Leighton E, clk A P W, h 517 Church
Notre Dame School (parochial), Sisters of St Ann in charge 208 Main
Novidonki Stephen, r 27 Temple
Noyes Hat Shop, Lilla Noyes prop, millinery 16 Ashland
" Lilla, prop Noyes Hat Shop, h 103 Main (404)
Nucirone Rocco, lab, h 245 State
Nugent Anna E, h 74 Gqllup
" Catherine, emp H C M, h 74 Gallup
" Colie M, clk 231 Eagle, r do
" Earl L, student, r 27 Franklin
" James J, h 27 Franklin
" John L, r 27 Franklin
" Sarah, r 74 Gallup
Nute Catherine Mrs, r 3 Church pl
Nuttal Charles E, emp G Mills, h 22 Taft, Greylock

THE S. B. DIBBLE LUMBER CO.
UPSON WALL BOARD BIRD'S ROOFING

OAKES HARRY H, emp Mausert Ice Cream Co, h 73 Kemp av
" Louis, lab, h Burdickville
" Raymond, emp state, h 226 Eagle
Oakley Irving C, emp A P W, h 61 Elmwood av
" Ruth R, clk N A Transcript, r 61 Elmwood av
O'Brien Agnes, emp A P W, r 257 Houghton
" Anna M, emp W P Wks, r 132 Meadow
" Arthur J, r 31 Main
" Charles J, plumber A S Williams, h 39 N Holden
" Daniel, emp A P W, h 13 Center
" Daniel J, emp W P Wks, r 103 Eagle
" Dennis, janitor Freeman School, h 129 Liberty
" Dennis J, retired, r 61 Tyler
" Dennis P, emp A P W, h 61 Tyler
" Edward D, plumber 15 Center, r 129 Liberty
" Edward J, emp A P W, h 119 Bracewell av
" Frances, emp A P W, r 257 Houghton
" Francis G, emp Turners Falls, r 198 Houghton
" George A, emp Noel's Lunch, r 198 Houghton
" George Sr, h 198 Houghton
" James J, emp Adams, h 31 Main
" Jane Mrs, r 64 Kemp
" John F, retired, h 126 Richview av, Bray
" John J, r 8 Crossey pl
" John P, crossing tender B & M, h 257 Houghton
" Joseph S, clk, r 198 Houghton
" Lenora Agnes, h 504 Church
" Mary, hskpr 58 N Holden, r do
" Mary E (O'Brien & Rougeau), r 257 Houghton
" Mary E, wid James E, r 69 Main (5)
" Michael D, emp A P W, h 57 Spring
" Michael H, janitor Archer School, h 1324 Mass av, Blackinton
" Nora T, phone opr N E Tel & Tel Co, r 257 Houghton
" Norman S, waiter 27 State, r do
" Patrick J, farmer, h N Veazie, Clarksburg
" Patrick W, emp W P Wks, h 76 Richmond av
" Richard J, student, r 1324 Mass av, Blackinton
" Walter S, r N Veazie, Clarksburg
" William, emp A P W, r 22 Lincoln
" William, emp W S S Co, r 8 Crossey pl
" William, lab J H M Co, h 58 N Holden
" William H, emp H C M, h 72 Cliff
" & Rougeau (Mary E O'Brien and Mrs Emma Rougeau), beauty parlor 112 Main (26)
O'Brion—see O'Brien
O'Connell Bridget, emp Adams Hosp, r 315 Ashland
" Charles, signalman B & M, h 85 River
" Cornelius, emp W P Wks, h 10 Elm
" Cornelius J, emp A P W, r 29 Lincoln
" Daniel, emp B & M, h 104 Corinth

O'Connell Elizabeth T, h 315 Ashland
" Frank W, r 34 N Holden
" James P, emp Boston, r 29 Lincoln
" Johanna Mrs, hskpr, r 29 Lincoln
" John, r City Infirmary
" John, emp W P Wks, h 29 Lincoln
" John, student, r 83 River
" John Jr, emp Springfield, r 29 Lincoln
" Joseph M, gardener, h 20 Main
" Josephine, r 29 Lincoln
" Josephine, phone opr N E Tel & Tel Co, r 10 Elm
" Kathleen A, emp Williamstown, r 83 River
" Margaret M, r 29 Lincoln
" Marguerite C, student Chicopee, r 83 River
" Patrick P, carp, h 83 River
" William, lab, r 63 Holden
O'Connor Andrew, r City Farm
" Ann B, r 69 Hall
" Margaret, r 24 Jackson
" Mary A, wid Daniel, r 1483 Mass av, Blackinton
" Robert V, painter, h 24 Jackson
" Thomas C, sales agt, h 62 Notch rd, Bray
Odd Ladies, Loyal Mt Greylock Lodge, N V No 55. N G, Emma Jones; V G, Nellie Jones; sec, Ada Wood; treas, Marjorie Brown. Meets 1st and 3rd Tuesdays at Odd Fellows Hall, Blackinton
Odell Arthur A, h 50 Chestnut
" Arthur E, h 106½ W Main
" Eugene, h 106½ W Main
" Oliver E, lab, r 212 Beaver
" Walter H, emp A P W, r 60 Front
" Ward E, prop Mohawk Upholstering Co, h 8 Summer (12)
OESTERLE F JOSEPH mgr Jones Division Arnold Print Works, h 19 Elmwood av
O'Fero Alice M, r 23 Chestnut
" Angelo, fruit peddler, h 23 Chestnut
" Emma R, music teacher 23 Chestnut, r do
O'Grady Mary, emp W P Wks, r 3 Furnace
" Miles J, clk, h 35 Elm
O'Halloran James, lawyer 54 Main, justice of peace and notary public, h 6 Meadow
" James S, student, r 6 Meadow
" Mary E, emp Boston, r 6 Meadow
O'Hara Catherine, wid James, r 39 Willow
" Elizabeth M, teacher D H S, r 47 Holbrook
" Francis J, physician 85 Main (514), h 39 Willow
" Francis J Jr, student, r 39 Willow
" James F, painter W P Wks, h 45 Central av
" Mary T, student, r 39 Willow
" Theresa, r 39 Willow

YARTER COAL CO. 'blue coal'
24 ASHLAND ST. TEL. 9 NORTH ADAMS, MASS.

O'Hara Thomas, r 45 Central av
O'Hare Charles E, salesman, r 371 River
" Frank B, r 371 River
" Mary, wid Bernard, dom, h 371 River
" Nathan A, emp McCraw & Tatro, r 371 River
" Theresa, emp S Spec Co, r 22 Lincoln
O'Hearn Catherine, wid James, furnished rooms 211 Church, h do
O'HEARN WILLIAM A lawyer, real estate and insurance 68 Main, h 90 Washington av, see backbone
O'Hern Agnes M, teacher Brayton School, r 324 Main
" Elizabeth V, teacher Holyoke, r 324 Main
" Mary A, prin Haskins School, r 324 Main
" Richard F, emp W P Wks, h 324 Main
O'Keefe Agnes E, teacher Johnson School, r 28 School
" Benjamin, h 28 School
" Dennis, emp A P W, h 26 Francis
" Gerald, lab, r 28 School
" John, emp A P W, h 102 Veazie
" Joseph, clk A P W, r 28 School
" Nora A, bkpr Ensign & Smith, r 28 School
Old People's Home, Mrs Aleatheabell H Dow prop, 1078 Church
Oldham Alice, wid Arthur, h 161 Houghton
" Emily, mill opr, h 16 Barth
" James A, emp N A G L Co, r 16 Houghton
" Joseph W, emp Mohawk Garage, r 161 Houghton
" Marion E, teacher, r 161 Houghton
O'Leary Mary E, emp A P W, r 6 Wheeler av, Clarksburg
" Patrick J, clk B & M, h 6 Wheeler av, Clarksburg
Oleson John M, cont and builder 24 Davenport, h do
Olive's Vanity Shoppe, Olive L Favreau prop, 98½ Main
Oliver E Harold, tester S Spec Co, h 63 Johnson
" Ethel E Mrs, nurse 557 Church, r do
" Gladys M, emp B Co, r 35 Leonard, Blackinton
" Janette E, phone opr, r 35 Leonard, Blackinton
" Jennie C, wid William E, h 35 Leonard, Blackinton
" Joseph F, sketch mkr A P W, h 201 Main
" Rita, wid Wendell W, opr 63 Eagle, r 37 Blackinton
" Samuel E, emp A P W, h 864 State
OLNEY JOHN I business service Onota bldg 74 North, Pittsfield, see p 72
Olson Althea, student, r 1 Sperry av
" Andrew T, emp A P W, h 1 Sperry av
" Eskil H, carp, h 118 Corinth
" Oscar G, carp, h 17 Frederick
Olympian Bowling Alley, Edgar Butterworth prop, 103 Main (208)
O'Maher—see Maher
O'Malley Doris M, emp A P W, r 37 Blackinton
" Edna C, emp A P W, r 37 Blackinton

O'Malley Harry A, emp W S S Co, h 37 Blackinton
" Helen, emp W P Wks, r 37 Blackinton
" William H, r 37 Blackinton
O'Meara James J, emp W P Wks, r 16 Millard
" John, emp W P Wks, r 16 Millard
" Kathryn C, h 16 Millard
" Mary A, emp H C M, r 16 Millard
" Philip E, emp W P Wks, r 16 Millard
" Richard W, emp W P Wks, r 16 Millard
O'Neil Bernadette, mgr Leon's Millinery Store, r 182 Veazie
" Bernard D, student, r 30 Leonard, Blackinton
" Bernard P, loom fixer, h 30 Leonard, Blackinton
" Catherine T, wid Daniel F, h 182 Veazie
" Catherine W, teacher, r 182 Veazie
" Daniel, r 29 Elm
" Daniel J, emp B Co, h 292 Eagle
" Dorothy E, student, r 292 Eagle
" Edward F, elec, h 24 Holden
" Emily, r 30 Leonard, Blackinton
" James, loom fixer, h 11 South
" James F, carp, h 109 E Quincy
" James P, emp F W Woolworth Co, r 30 Leonard, Blackinton
" John F, emp McCraw & Tatro, r 292 Eagle
" Mary, wid George, r 1129 Mass av, Blackinton
" Philip L, student, r 30 Leonard, Blackinton
" Rose E, wid Henry, h 39 Potter pl
" Thomas H, carp, h 104 Veazie
" Wilfred B, r 109 E Quincy
" William R, emp B & M, h 366 Main
O'Neill Bernard J, r 15 Harris
" Elvira J, wid Charles, h rear 388 Union
" Francis J, shoe wkr W S S Co, r 15 Harris
" George, r 15 Harris
" Thomas F, r 15 Harris
" Thomas J, emp B & M, h 15 Harris
ORCHID BEAUTY SHOPPE Mrs Lottie H Harriman prop, 31 Bank, see p 25
Orcutt Merle S, shoe cutter W S S Co, h 12 Duggan
Order of Owls, North Adams Nest No 1435. Pres, Patrick Howland; v-pres, George Bergeron; treas, Silvio LaMarra; rec sec, George Wells; fin sec, Charles Gregory. Meets 2nd and 4th Mondays Owl's Hall, 83 Center
ORIENTAL RESTAURANT C Y Louie prop, 98 Main, see p 55
Ormsby Farms Creamery, Miles Burnett prop, milk, cream, etc 136 Ashland
Orr Alice, wid J Henry, h 29 Holbrook
" Ella L, asst drawing supervisor, r 29 Holbrook
" Gertrude J, supervisor physical education public school, r 192 Church
" Gladys E, student, r Bonair av, Greylock

Orr Herbert A, salesman William H Orr, r 387 State
" J Gordon, r Bonair av, Greylock
" James, carp, h Bonair av, Greylock
" Mildred J, r Bonair av, Greylock
" William F, retired, h 192 Church
ORR WILLIAM H Pontiac Motor Cars and motor trucking 400 State, h 387 do, see p 31
ORTON WILLIAM E treas The Burlingame & Darbys Co, h 73 Cherry
Osborn Frederick C, emp Model Laundry, h 75 Veazie
Osborne Arthur S, laundryman 46 Lincoln, h 11 Holbrook
" Charles H, emp N A Wet Wash Laundry, h 24 River
" Warren H, supt Excelsior Printing Co, h Houghton, Clarksburg
Oschman Charles W, emp N A Elec Co, h 201 Ashland
O'Shea Catherine J, clk H W C B Co, r 467 Church
" Elizabeth C, teacher Drury High School, r 467 Church
" John M, r 467 Church
" Mary F, teacher, r 467 Church
" Thomas, h 467 Church
" Thomas J, emp N Y City, r 467 Church
Oster Nicholas F, plumber, h 25 Wheeler av, Clarksburg
Osterhoudt Charles R, r Reservoir rd
" Frank, r Reservoir rd
Ostiguy Mable, r 76 School
" Wilfred, emp W P Wks, h 11 Church
Ottman Caroline Ashley (Mrs Clayton M), beauty parlor 52 Quincy, h do
" Clayton M, clk C H Cutting Co, h 52 Quincy
" Webster H, prop Hudson Brook Farm, h rear 350 Franklin, Clarksburg
Ouellette Agnes C, wid Henry, h 30 Taft, Greylock
" Charlotte (Mrs Rene), spool tender G Mills, h 34 Taft, Greylock
" Eleric, emp W S S Co, h 8 Lewis pl
" Rene, mach G Mills, h 34 Taft, Greylock
Owen Etta, nurse 88½ Main, r do
" Richard E, h 31 Goodrich, Bray
" Samuel C, retired, h 88½ Main
" William, prop Eagle Street Bakery, h 218 Prospect
Owens Alice, teacher State Teachers College, h 32 Bradley
" Angeline, wid Matthew, h 205 Main
" Annie E, teacher Brayton School, r 136 River, Blackinton
" Edwin R, retired, h 136 River, Blackinton

PACKARD EMILY E, wid Robert M, h 349 State rd, Greylock
" Russell M, emp G Mills, r 349 State rd, Greylock
Paddock Beatrice, r 11 Union
" John E, salesman Noel's Electric & Battery Co, h 11 Union

Padercini—see Pedercini
Page Agnes E, sten A P W, r 132 North
" Calvin T, retired, h 132 North
" Ellen R, r 159 Liberty
" Lydia E, h 159 Liberty
Pallone Dominic, r 5 Loftus
" Frances, r 5 Loftus
" Joseph, retired, h 5 Loftus
" Mary, emp W S S Co, r 5 Loftus
" Ralph, prop Riverside Barber Shop, r 5 Loftus
Palmer Bradford S, h 20 Main
" Dorothy B, sten S Spec Co, r 20 Main
" Emily Mrs, r 159 Pleasant
" James, sheet metal wkr, h Eagle, Clarksburg
" Jean D Mrs, bkpr Geddes & Crippen, h 61 Elmwood av
" Kate Mrs, r 7 Quincy
" Lawrence D, carp, h 8 Lewis pl
PALMER ROY G (H W Clark Co), r 7 Quincy
" Saul, clk P O, h 111 Prospect
" Wallace B, opr Paramount Theatre, r 20 Main
Palumbo Benjamin, h 80 Gallup
" —see Polumbo
Pandell Alta L, emp W P Wks, r 83 Cady
" Armond A, r 83 Cady
" Arsene, emp J H M Co, h Avenue A
" Arthur J, carp, h 83 Cady
" Carl, milk peddler, h Church ext, R D 3
Panikowski William B, weaver H C M, h 18 Rand
Paone Antonio, retired, h 171 Houghton
Papa Dominick, baker H W C B Co, h 17 Marietta
" Josephine, emp A P W, r 17 Marietta
" Theresa M, clk J J Newberry Co, r 17 Marietta
Papaviro Attillio, r 465 Walnut
" Laura, emp E A M Co, r 465 Walnut
" Tony, lab, h 465 Walnut
Paquette Albert (Paquette & Brunette), h 111 Meadow
" Anna, wid Felix, r 79 Cliff
" Irene, r 78 Winter
" Philias P, emp W P Wks, h 1 Gregory av
" Wilfred, baker, h 78 Winter
" & Brunette (Albert Paquette and Francis X Brunette), bakers 111 Meadow
Paquin Ernest J, card grinder G Mills, h 49 Taft, Greylock
" George J, student, r 49 Taft, Greylock
" Joseph E, r 49 Taft, Greylock
" Leo J, emp G Mills, r 49 Taft, Greylock
" Rudolphe J, weaver, r 3 Potter pl
" Thomas J, emp G Mills, r 49 Taft, Greylock
" —see Parker

BURLINGAME & DARBYS CO. HARDWARE, IRON AND STEEL
TELEPHONE 41 64 MAIN STREET Money Back If Not Satisfied.

Paramount Market House, Samuel Silverman, mgr meats 4 Ashland
" Theatre, Paramount Publix Corp lessees, Harold K Kayes mgr, 55 Main
Paridis John, emp Quinn Wall Paper & Paint Store, h 137 Pleasant
Parisien William A, emp New Rochelle, N Y, h 323 Houghton
PARKER CARROLL Z (Parker Motor Sales Co), h 61 Cherry
" George, const wkr, h 111 Eagle
PARKER GRACE B (Mrs Carroll Z), (Parker Motor Sales Co), h 61 Cherry
" Jerry, emp Hoosac Marble Co, h 272 Beaver
" Julia, wid Peter, r 28 Phelps av, Greylock
" Laura A, wid Homer A, h 83 Brooklyn
PARKER MOTOR SALES CO (Carroll Z and Grace B Parker and Walter L Therrien), automobiles and garage service 72-78 River, see p 28
" Oscar, emp G Mills, h 592 State rd, Greylock
" Walter G, mach 77 Chase av, h do
" William, emp State, h 331 Beaver
" —see Pacquin
Parkhurst Carl, bricklayer, h 451 Union
" John, r 187 Houghton
" Katherine, wid Wallace, r 158 Union
" Nettie (Mrs Carl), emp W S S Co, h 451 Union
Parks Mark J, lineman N A G L Co, h 79 Spring
" Raymond, h 1669 Mass av, Blackinton
Parmelee Alice, wid William B, h 218 Church
Paro Helena K, wid Joseph A, h 727 State
" —see Perrault
Parochial Schools, Notre Dame School, Sisters of St Ann in charge, 208 Main
" St Anthony School, priv Rev Nicholas Monigiello, 16 Weber av
" St Joseph's School, Sisters of St Joseph teachers, 93 Eagle
Parone Dominic, r 14 Holden lane
Parrino Antonio, retired, h 373 River
" Benjamin, emp W P Wks, r 373 River
" Frances, emp A P W, r 373 River
" George, emp W P Wks, h 55 Brooklyn
" Marion, emp H W C B Co, r 373 River
" Rose, student, r 373 River
Parris Frances K, r 46 Davenport
Parrish Ernest E, emp A P W, h 122 Gallup
Parry Enoch J, emp B & M, h 22 Hooker
" Stella T, wid John W, r 206 Church
Parsons Anna M, wid Norman, h 142 Richview av, Bray
" Charles A, retired, h 18 Summit av
" Ernest H, emp W P Wks, h 436 River
Partenope Bros, Vincent Partenope prop, shoe repairing 72 Main

ISBELL ELECTRIC CO. GENERAL ELECTRIC REFRIGERATORS
92 MAIN ST. Tel. 1190 NORTH ADAMS, MASS.

Partenope Catherine P, clk A P W, r 10 Hospital av
" Desdemona, r 10 Hospital av
" Teresa H, clk A P W, r 10 Hospital av
" Thomas, emp A P W, r 10 Hospital av
" Veinice C, nurse Bennington, r 10 Hospital av
" Vincent, prop Partenope Bros, h 10 Hospital av
" William J, shoe repair Partenope Bros, r 10 Hospital av
Partridge Frank R, clk P O, h 65 Chestnut
Paseirbiak Andrew, emp H C M, h 681 Main
Patashnick Abraham, clk J H M Co, r 9 South
" Albert, ins agt, r 20 Washington av
" David S, clk 170 Ashland, r 20 Washington av
" Diana, sten John E Magenis, r 9 South
" Harry, grocer 119 Eagle, h 201 do
" Hyman, student, r 9 South
" Isaac, vegetable dealer 201 Eagle, h do
" Leon, clk, 170 Ashland, r 20 Washington av
" Max, peddler, h 9 South
" Samuel, grocer 170 Ashland, h 20 Washington av
" Sidney, student, r 9 South
Pates Catherine, wid Arthur, h 18 Leonard
Patience Wesley, acct A P W, r 143 Eagle
Patnode Adelord, lab, h 3 Gregory av
" Samuel A, r 281 River
" Seldon, emp W P Wks, r 281 River
Patrie Albert, mason, r 73 River
" Alphonse, auto mech, r 73 River
" Aurore M, r 73 River
" Helen B, emp H W C B Co, r 48 Phelps av, Greylock
" Henry R, bricklayer, h 1159 Mass av, Blackinton
" Mary, wid John, h 48 Phelps av, Greylock
" Mary J, emp H W C B Co, r 48 Phelps av, Greylock
" Orville J, bkpr Mohawk Garage, h 17 Holbrook
" Raymond J, mason, h 23 W Main
" Samuel, mason, h 73 River
Patryn Adella, emp G Mills, r 154 Protection av, Greylock
" Chester, emp G Mills, r 154 Protection av, Greylock
" Leon, emp G Mills, h 154 Protection av, Greylock
" Mildred, emp G Mills, r 154 Protection av, Greylock
Patten Estelle, nurse 5 Church pl, r do
Patterson Harriet E, wid Walter, h 70 Notch rd, Bray
" Katherine H, r 38 N Holden
" Kathryn E, clk Boston Store, h 89 Chestnut
" Margaret G, wid Michael, r 86 Eagle
" Margaret M, clk A P W, r 89 Chestnut
" William A, emp A P W, h 38 N Holden
Pattison Floyd A, salesman Spofford Chevrolet Sales and prop The Franklin Grocery, h 111 Franklin
" Grace C (Mrs Floyd A), clk 115 Franklin, h 111 do
" Helen L, wid Albert H, r 360 Eagle

Sash, Doors Interior Finish The S. B. Dibble Lumber Co. 174 STATE STREET

Payne C Edward, student, r 270 Main
PAYNE-CUMMINGS HARDWARE CO INC, hardware, paints, oils, etc 99 Main, pres, Pierce J Cummings; treas, Harold B Payne, see p 51
" Della, r 113 Hall
PAYNE HAROLD B treas Payne-Cummings Hardware Co, and director Hoosac Savings Bank Corp, h 270 Main
" Margaret P, teacher, r 270 Main
" Martha, wid Fred A, h 113 Hall
" Wilbur M, student, r 270 Main
Pead Ora M, wid Ernest, teacher Houghton School, h 42 Gallup
" Ruth I, emp Springfield, r 35 North
" William J, eng A P W, h 35 North
Pearson Mary A, teacher State Teachers College, r Taconic Hall
Peate Henry, h 324 Union
" Joseph, r 90 Center
" Margaret, r 324 Union
" William, r 324 Union
Peckham Maude, wid Frank J, h Prospect pk, Blackinton
" Thomas F, milk peddlar and emp B L Co, r Prospect pl, Blackinton
Pecor Dolphus J, emp John Dobbs & Son, h 54 Liberty
" Laura M, hskpr 901 Mass av, Bray, r do
" Mary, r Mrs M Pecor, N Houghton, Clarksburg
" Mary, wid Adolphus, h 20 N Houghton, Clarksburg
" Rose B, emp A P W, r 20 N Houghton, Clarksburg
" William, retired, r Mrs L Gilbert, School, Clarksburg
" William, carp, h Eagle, Clarksburg
Pecukonis Alexander, emp A P W, r 35 Rand
" Stanley M, emp A P W, h 47 Tyler
Pedercine Elizabeth, clk Berkshire Filling Station, r 740 Church
" Frank A (Quality Lunch), h 399 River
" George, clk Quality Lunch, r 12 Briggs
" John, r 740 Church
" Louis J, emp Modern Dairy, h 157½ North
" Owen (Quality Lunch), h 25 Adams
Pedercini Alice, clk E A M Co, r 128 Witt av
" Angelo, emp A P W, h 1 Pebble
" Anita, emp S Spec Co, r 15 Walnut
" Antonio, milk dealer 100 Dean, h do
" Battista, lab A P W, h 341 Walnut
" Charles, emp A P W, h 156 State
" Dominic, emp O Pedercini & Son, r 71 High
" Dominic M, emp 100 Dean, r do
" Ernest, emp 100 Dean, r do
" James, emp B & M, r 100 Dean
" John, r 8 Luther
" John A, grocer 89 Furnace, r 107 do
" John B, auto salesman, h 386 Walnut
" John J, clk O Pedercini & Son, h 71 High

PETRI'S CLEANING DYEING AND FURRIERS
Furs Cleaned, Repaired and Remodeled - Cold Storage for Furs. 8-10 River St., cor. Eagle St. Tel. 650. Branches: Adams, Mass.; Hoosick Falls, N. Y.

Pedercini Joseph, emp A P W, h 481 State
" Lavina, r 52 W Main
" Lena E, h 128 Witt av
" Lewis, retired, r 100 Dean
" Lucy, r 71 High
" Margaret, emp S Spec Co, r 28 Francis
" Marguerite, clk A P W, r 68 Furnace
" Mary M, bkpr F C DeFalco, r 128 Witt av
" Michael, fireman W P Wks, h 32 Pebble
" O & Son, (Onorio & Vincent Pedercini), meats 145 State
" Onorio O (O Pedercini & Son), h 71 High
" Paldo, emp A P W, h 68 Furnace
" Patience M, r 100 Dean
" Valmore, emp J H M Co, h 55 Harris
" Vincent (O Pedercini & Son), r 71 High
Pedrin Guistino J, h 23 Hooker
" Julio L, r 23 Hooker
" Victor J, chef Atlanta Special, r 23 Hooker
Peebles Jewel Shop, Peebles Estate prop, diamonds, jewelry and silverware 34 Main
" May C, saleslady Peebles Jewel Shop, res Adams
" Roy B, mgr Peebles Jewel Shop, res Adams
Peerless Millinery The (Inc), millinery 59 Main, pres, Sara Siegal; sec-treas-mgr, John Freedman
Peet—see Peat
Peirce Henry B, emp N A G L Co, h 15 Kemp
Pelkey George, r 10 Potter pl
" Napoleon L, barber 1 Furnace, h 1434 Mass av, Blackinton
" Violet J, maid 80 Quincy, r do
" —see Peltier, also Pelletier
Pellerin Albert, painter, r 65 Holden
" Betty, emp W S S Co, r 20 Lincoln
" Cora Mrs, dressmkr 82 Eagle, h do
" Eugene, emp Union Mills, r 84 Holden
" Eva, dom, r 20 Lincoln
" Felix, painter, h 65 Holden
" Frank, lab, h 20 Lincoln
" Marie R, emp Barney Sofros Sons, r 20 Lincoln
" Nelson, painter, r 65 Holden
" Peter, emp J J Newberry Co, r 65 Holden
Pelleteer—see Pelletier
Pelletier Desire, emp H C M, h 121 Front
" Hector, music teacher 68 Cleveland av, r do
" Heldege, loom fixer H C M, h 68 Cleveland av
" Raymond, loom fixer H C M, h 176 Union
" Ulric, weaver H C M, r 121 Front
" Victor D, emp Holyoke, r 176 Union
Pellows Kathryn V, bkpr Adams Auto Wrecking Co, r 5 Millard av, Clarksburg
" Mary, wid Thomas A, r 75 Cady

'blue coal' YARTER COAL CO.
THE BLUE COLOR GUARANTEES THE QUALITY 24 ASHLAND ST. TEL. 9

Pellows Robert N, carp, h 4 Montgomery
" William F, piper, h 5 Millard av, Clarksburg
Peloquin Joseph, painter, h 96 E Quincy
" Loretta M, student, r 96 E Quincy
" Robert J, student, r 96 E Quincy
Peltier Alfred, emp Pure Oil Co, r 510 Union
" C Felix, emp H C M, h 472 Union
" Charles, emp W P Wks, h 510 Union
" George E, lab, h 25 Lincoln
" Theodore, emp W P Wks, h 38 Wesleyan
Pendergast John, plumber 8 Wall, r 363 Eagle
" Katherine, r 363 Eagle
" Michael J, plumber 66 Summer, r 363 Eagle
" Patrick J, emp A P W, h 363 Eagle
Penner Helena P, emp S Spec Co, r 303 Ashland
" Huldah (Mrs Peter), bakeries 39 Marshall, h 303 Ashland
" Peter S, brick mason, h 303 Ashland
" Violet A, r 303 Ashland
Penney J C Co, O Paul Koch mgr, dept store 107 Main
Penniman Walter E, real estate 136 Ashland, r Wellington Hotel, sum res Cheshire
People's Cash Market, Simon Kronick prop, 45 Eagle
Perenick Clarence, clk 321 Eagle, r do
" Frederick R, grocer 321 Eagle, h do
" Nicholas, retired, r 321 Eagle
" Salvatore, emp A P W, h 339 Main
Perkins Dorothy D, emp Checker Cab Co, r 51 Wheeler av, Clarksburg
PERKINS THERON H v-pres-mgr Brewer Bros Inc, h 432 Church
" Thomas, farmer, h Walker, Clarksburg, R D 1
Pero Francis J, h 31 Yale
Perra Albert D, emp W S S Co, r 59 Frederick
" Arthur E, emp W S S Co, r 57 Frederick
" Emma, r 57 Frederick
" Laura L, r 57 Frederick
" Levi, mach W P Wks, h 57 Frederick
" Louis, emp W S S Co, h 20 Rand
" Mary A, emp A P W, r 57 Frederick
Perras Arlene, weaver H C M, r W Shaft rd
" Bernice, weaver H C M, r W Shaft rd
" Clement H, emp G Mills, r 46 Taft, Greylock
" David, weaver H C M, h 475 Union
" Frank, farmer, h W Shaft rd
" John A, spinner G Mills, r 46 Taft, Greylock
" Laura A, spinner G Mills, r 46 Taft, Greylock
" Leona, weaver H C M, r W Shaft rd
" Louis, weaver G Mills, h 46 Taft, Greylock
" Lucy Mrs, emp G Mills, r 257 Protection av, Greylock
" William, shipping clk Armour & Co, h Halls Ground, Briggsville

Perrault Ernest, card grinder, h 30 Temple
" Joseph, emp W S S Co, r 12 Grant
Perreault Albert H, emp city, h 332 Main
" Alvarez, emp W P Wks, h 35 Phelps av, Greylock
" Anna, wid Francis J, dom, r 177½ River
" Beatrice M, emp Troy, N Y, r 103 Bracewell av
" Bernadette, weaver H C M, r 60 Cliff
" Delina, wid Edward, h 63 Montgomery
" Exilda, nurse N A Hosp, r 60 Cliff
" Fridoline, emp W S S Co, r 103 Bracewell av
" Grazella, opr H C M, r 60 Cliff
" Harry (Berkshire Motors), h 25 Meadow
" Irene, emp H C M, r 60 Cliff
" John G, emp A P W, h 60 Cliff
" Joseph, janitor Hoosac Savings Bank, h 103 Bracewell av
" Joseph A, emp A P W, h 125 North
" Lawrence, h 63 Montgomery
" Lea, speeder tender H C M, r 63 Montgomery
" Mary L, r 103 Bracewell av
" Yvonne, emp B Co, r 18 Temple
Perron Charles A, student, r 140 Union
" Charles H, prop Union Drug Store, h 140 Union
" Philip, retired, h 50 Hall
Perrone Anacleto, grocer 73 W Main, h 335 W Main
" Attelio, clk 73 W Main, r 335 W Main
" Dominick, emp W S S Co, r 335 W Main
" Ugo, r 335 W Main
Perrotte Henry M, mason, h 142 Ashland
Perry Carleton Ellsworth, emp S Spec Co, r 20 Hudson
" Cora, wid Joseph, h 76 W Main
" Cornelia T, h 16 Quincy
" Fred C, emp W P Wks, r 308 Main
" George D, emp W Less, h 20 Hudson
" Marion H, teacher D H S, r 65 Quincy
" Mary J, wid Fred, h 308 Main
Persons Frank, r 307 River
" H Earl, caretaker, r 215 Main
" Reginald B, emp A P W, h 307 River
Pessolano Geraldine M, emp A P W, r 134 Witt av
" Ivy (Mrs Jerry), emp G Mills, h 140 Witt av
" Jerry, h 140 Witt av
" Peter, lab, h 55 Furnace
Pestkiewicz Albert, h 51 Tremont
Peter Joseph, lab, r 90 Center
" Otto C, emp A P W, h 5 High
Peters Alice M, wid Charles, insp H C M, h 444 Church
" Anna, wid Frank, h 62 N Holden
" Bertrand W, emp A P W, h 1204 Mass av, Blackinton
" Carl J, emp H W C B Co, r 36 Prospect
" George, barber David A Mims, r 36 Prospect

Peters Harold, emp A P W, r 62 N Holden
" Isabelle M, r 36 Prospect
" Leo O, asst foreman A P W, h 115 Brooklyn
" Lillian J, r 36 Prospect
" Thelma Mrs, h 36 Prospect
Peterson Thomas A, carp, h 80 Kemp av
Petite Madeline, wid James, h 57 Furnace
" Philip, r 57 Furnace
Petri Francis J, student, r 18 Willow
" Frank P, prop Petri's Auto Parts, h 284 State rd, Greylock
PETRI PETER J prop Petri's Cleaning, Dyeing and Furriers, h 18 Willow
" Peter M, student, r 18 Willow
Petri's Auto Parts, Frank P Petri prop, auto replacements parts and garage 32 River
PETRI'S CLEANING, DYEING & FURRIERS Peter J Petri prop, cold storage for furs and garments 8-10 River, see top margins
Petricca Biscello, foreman State, h 287 Ashland
Petrie Alex R, v-pres H W Clark Biscuit Co, res Providence, R I
Petro John, emp A P W, h 26 Temple
" Ladislaus, emp Troy, N Y, r 26 Temple
" Stanley, emp Kingston N Y, r 26 Temple
Petropulos Loretta (Mrs Nicholas), bkpr W T Grant Co, h 76 Veazie
" Nicholas, emp 43 Main, h 76 Veazie
Pettibone Benjamin H, carp cont 504 State, h 508 do
Pettruccio—see Latrucci
Pevoski Adam, emp W P Wks, r 45 Bryant
" Andrew, weaver Briggsville, h 45 Bryant
" Frank, emp W P Wks, r 45 Bryant
" Joseph, r 45 Bryant
" Leo, r 45 Bryant
" Stanley, emp A P W, r 45 Bryant
Phaneuf Arthur, emp J R Button & Son, h rear 583 State rd, Greylock
" Euclid, emp city, h 135 Protection av, Greylock
Phelps Agnes, wid Henry A, h 87 Hathaway
" Amenzo R, emp H C M, h 42 Folsom
" Bessie M, wid Henry, h 565 Union
PHELPS CARLTON T lawyer 82 Main, judge District Court and v-pres North Adams National Bank, h 188 Main
" Clifford J, teacher, r 128 Pleasant
" Clifton H, clk, r 208 E Quincy
" Cora, wid Homer A, h 3 Millard av, Clarksburg
" Evelyn, teacher Johnson School, r 128 Pleasant
" Florence L Mrs, emp D H S Cafeteria, h 128 Pleasant
" George H, souvenir store, Jacob's Ladder, h 208 E Quincy
" Margaret, wid Howard V, waitress Rosa Restaurant, r 14 N Holden

Phelps R Allen, driver Ry Ex Agency, r 87 Hathaway
" Rufus M, barber 151 Houghton, h do
" Russell, r 87 Hathaway
" Ruth, teacher Dalton, r 133 Cross rd, Blackinton
" Vera, wid Stanley, h 54 Central av
Philie Henry J, dentist 85 Main (310), h 27 Yale
Phillips Barney A (Phillips & Pyke), h 10 Freeman av
" Ernest, emp B Co, h 1349 Mass av, Blackinton
" Francis M, emp W P Wks, h 336 Walnut
" Grace M, emp Williamstown, r 1349 Mass av, Blackinton
" Henry, emp W P Wks, r 339 Beaver
" Juel A, wid William A, h R D 2
" Shoe Store, James J McKenna mgr, 11 Eagle
" & Pyke (Barney A Phillips and Herbert E Pyke), carpenters and builders, office 22 Auburn av
Phoenix Ernest, shoe wkr W S S Co, h 73 North
" Roofing Co, 403 Walnut
Phol Hattie, emp Richmond Hotel, r Berkshire Hotel
Piaggi Amedio E, r 221 Witt av
" Doris H, student, r 221 Witt av
" Ernest, h 22 Walnut
" Francis, student, r 22 Walnut
" Guglielmina, emp A P W, r 22 Walnut
" Virginia F, student, r 221 Witt av
" William A, emp A P W, h 221 Witt av
Piantoni Allessio, farmer, h 21 High
" Aurelia V, clk W K M Co, r 21 High
" Emelio, shoe wkr, r 21 High
" Mary, emp W K M Co, r 21 High
Piazzi—see Piaggi, also Paiggi
Pickwell Emily, emp McCraw & Tatro, r Valley Park, R D 1
" Harry, farmer, r Valley Park, R D 1
" John, farmer, h Valley Park, R D 1
" Mary, student, r John Pickwell
" Ora, r Valley Park, R D 1
Pied—see Foote
Pierce Clare A, emp F W Woolworth Co, r 64 Central av
" Elisha, emp W N Potter Grain Store, h 64 Central av
PIERCE EUGENE E v-pres City Taxi Service, h 66 Central av
" Francis F, emp Armour & Co, h rear 58 Central av
" Henry A, retired, r 495 Church
" Henry M, eng B & M, h 11 Central av
" J Austin, physician 85 Main (534), h 495 Church
" James, emp state, h Eagle, Clarksburg
" Lillian B, h 1 Magnolia Ter
" Marion F, sten N A Rug Co, r 66 Central av
" Martin E, chauffeur state, h 396 Eagle
" William, emp Dibble Lumber Co, r 9 Holden
Pieri Amilcare, h 94 Furnace
" James J, salesman Jones Motor Sales, r 92 Furnace

CHILTON PAINTS
KYANIZE VARNISH
BURLINGAME & DARBYS CO.
TELEPHONE 41 64 MAIN STREET

Pieri Rose, wid Vincenzo, h 92 Furnace
Pieropan Mary C, student, r 18 Walnut
" Silvio, shipper A P W, h 18 Walnut
Pigeon Alice Z Mrs, h 223 Main
" Donet, emp Virginia, r 223 Main
" Doris S, r 223 Main
" Pierre, r 223 Main
" Roland P R, emp Boston, r 223 Main
Pike Abbie, wid S Merritt, h 133 Cross rd, Blackinton
" Annie N, teacher Haskins School, r 141 Bracewell av
" Clarence S, convasser, h 45 North
" Claude N, emp A P W, r 47 Walden, Bray
" Eliza, wid Charles N, h 141 Bracewell av
" Harry B, bkpr S B Dibble Lumber Co, r 66 Summer
" J Everett, foreman B Co, h 1342 Mass av, Blackinton
" Millard C, farmer, h Union ext, Mohawk Trail
" —see Pyke
Pilgrims Lodge, Mrs Mary W Sullivan prop, rooms 82 Union
Pilot Edward W, h 7 Fairground av, Bray
" Ethel, r 436 River
" Kathryn, r 436 River
" William J, lab, h 436 River
Pinatoni—see Piantoni
Pinchon John H, fgt agt B & M, res Greenfield
Pincombe Caroline, r 1236 Mass av, Blackinton
" Caroline, r 1378 Mass av, Blackinton
" Daisy M, r 1378 Mass av, Blackinton
" Helen, h 1378 Mass av, Blackinton
" William A, h 1236 Mass av, Blackinton
Pindick Morris, h 18 South
" —see Pendick
Pinkham Fred W, elec eng A P W, h 55 Chase av
" Grace E, teacher Johnson School, r 55 Chase av
" James, foreman W S S Co, h 25 Wheeler av, Clarksburg
Pinsonault Joseph, meats 2 Miner, h 170 Union
" Ruth, student, r 329 Eagle
" Zilda Mrs, h 509 Main
Pinsonneault Beatrice (Mrs William), clk 344 Union, h 21 Gallup
" Medore, retired, h 156 Prospect
" Ruth M, student, r 329 Eagle
" Wilfred R, painter, r 156 Prospect
" William, grocer 344 Union, h 21 Gallup
Pisano Alphonse, emp B & M, h 15 Marietta
" Dominick, emp Sinclair Oil Co, h 48 Liberty
" Philimena, emp H W C B Co, r 15 Marietta
Pisotti Gentile G, emp A P W, h 66 Lyman
Pittman Harry, carp, r 10 Adams
Pittsfield Coco Cola Bottling Corp, James J Horrigan mgr, soft drinks, beverages (wholesale) 3 River

PHONE
FIXTURES - MOTORS - APPLIANCES

PITTSFIELD MILK EXCHANGE milk, ice cream and dairy products 120-130 Francis av, Pittsfield, see p 49
Pitz Max, loomfixer, h off 236 State rd, Bray
Pizzi Joseph A, prop Pizzi Store, h 282 Church
" Pasquale, clk 116 Main, r 282 Church
" Store, Joseph Pizzi prop, women's wearing apparel and furs 116 Main
Plankey Bernadette (Mrs Felix J), prop Beaver Filling Station, h 309 Beaver
" Elmer F, emp B C & G Co, h 12 Chestnut
" Emily I, emp H C M, r 480 Union
" Evelyn M, emp S Spec Co, r 480 Union
" Felix J, painter, h 309 Beaver
" Nelson, carp A P W, h 480 Union
Plante Clara I, nurse 20 E Quincy, r do
" Eudoxie J, r 20 E Quincy
" Henry C, mech, r 20 E Quincy
" Peter, carp, h 20 E Quincy
Plantier Eli A, r 41 Ashland
Plaro Gerald, lab, h end of Forest
Platner George, counterman Quality Lunch, r 27 State
Plumb Arthur E, emp A P W, h 304 Main
" Bernice E, teacher Rye, N Y, r 427 Church
PLUMB ELLA (Mrs Sanford H), sec Burlingame & Darbys Co, h 427 Church
" Grace E, sten N A Wholesale Co, r 118 Richview av, Bray
" John H, clk Burlingame & Darbys Co, h 154 Corinth
" Leslie R, emp W P Wks, h 118 Richview av, Bray
" Marion G, teacher Passaic, N J, r 427 Church
" Raymond L, clk J H M Co, h 25 Yale
PLUMB SANFORD H pres Burlingame & Darbys Co, h 427 Church
Plumridge Windsor E, r 26 Blackinton
Plunkett John B, barber 24 State, h 24 Spring
PLYMOUTH MOTOR CARS Alfred G Brown, 22 Porter
PLYMOUTH MOTOR CARS North Adams Motor Co (Inc), 109 Eagle
PLYMOUTH MOTOR CARS Shapiro Motors, 35 Union
Pocketino Clement, retired, h 34 Royal av
Poggi Augustin, r 193 State
" Paolo, emp B & A, h 193 State
" Prino, emp H C M, r 193 State
Poire Louis T, emp W S S Co, r 34 Harrison av
Poissant Aldai J U, weaver S H & Co, r W Shaft rd
" Eugene H, emp A P W, h Avenue D
" Odile Mrs, h W Shaft rd
Police Dept, station rear 40 State
" Headquarters, rear 40 State, Chief, Michael W Conlon; first captain, Giovani D Rosasco; second capt, James A Bowes, William L Scully, Pierce Walsh, Emil E Beliveau, Walter Goodrow, James F Kelley, William G McKane, Michael Coyne, William H Gilman, Joseph

The S. B. Dibble Lumber Co. LUMBER and MILL WORK

Brunnette, Walter J Dinneen, Thomas Meiklejohn, Leo E Muldowney, Simeon A Caron, Ralph Prince, John Flaherty, William R Dempsey, Henry Fountain, Lawrence Morrissey, Howard Gay, Leo Senecal, Francis Rosch; William Bohl, George Matranga; Reserve Force, Euclid Gagner, Wilson Gay, William Duffy, George Millis, Lawrence J Carlisle
Politis Leon A, chiropractor 54 Main, r 15 N Holden
Pollard James W, emp Boston, r 294 Church
" Robert L, student, r 294 Church
" Stanley B, com trav Cota-Kane Co, h 72 Winter
" Stanley B Jr, student, r 72 Winter
Polumbo Benjamin, h 80 Gallup
" James J, agt Met Life Ins Co, h 56 Bracewell av
" John, h 4 Warren
" John J, mgr Sun Cleaners & Dyers, h 58 Frederick
" Theresa, hskpr 58 Frederick, r do
" Yvonne (Mrs John J), prop Sun Cleansers & Dyers, h 58 Frederick
Ponti Beatrice C, emp H W C B Co, r Loomis av
" Giovanni, emp A P W, h Loomis av
Pontier Amedeo, r 405 River
" Angie, r 405 River
" Archie, emp A P W, h 406 River
" Celeste, emp Renton Baking Co, r 405 River
" Doris (Mrs Archie), opr N E Tel & Tel Co, h 406 River
" Joseph, r 405 River
" Julia Mrs, h 405 River
Popp George J, prop Popp's Bakery, h 169 Corinth
Popp's Bakery, George J Popp prop, 109 Main
Porter Alice L, r 157 State
" David, emp Wellington Hotel, h 20 Ryan's lane
" Fannie, wid Arthur, r Berkshire Hotel
" Henry L, baggage master B & M, h 39 Ashland
" Katherine A, clk W P Wks, r 47 Richmond av
" Lila E, wid Richard, h 157 State
" Mary T, wid William L, h 404 W Main
" Sarah, r 157 State
" Winifred, wid Winfred L, h 404 W Main
" Winifred L, student, r 404 W Main
" & Hadfield Co, Jesse Hadfield prop, plumbers 30-32 Eagle
Post David E, emp J H M Co, h 264 State rd, Bray
" Edward H, barber shop 37 Bank, h 21 Perry
" Mabel G, teacher Johnson School, r 21 Perry
" Office, Summer c Ashland, Postmaster, James T Potter
" Office, asst Postmaster, Frank E Wiley
" Office, Superintendent of Mails, John F Mullen
" Office, clerks, Frank E Card, Frank P Partridge, Saul Palmer, George F White, Arthur F Noone, Thomas D Seery, L William Whitton, Harry F Pring, William P Gilman,

PHONE
FIXTURES - MOTORS - APPLIANCES

Gordon H Card, Thomas F Seery, William Watt, sub clerks, John Toomey
Post Office, Letter Carriers, William H Smith, James A Reagan, Owen Callahan, Ambrose L Powell, Paul Messier, William J Bourdon, George J Gomeau, Andrew O Heggie, R Walter Illingsworth, Thomas A Dempsey, William H Callahan, Charles D Ryan, John F Fee, Wesley J Hawley, Matthew J Naughton; substitutes, Carl J Sinderman, Frederick A Sinderman, Charles F Starr; Fred Yeadon; Rural Delivery Carriers, William E Fuller No 1, R S McKay No 2, Frank K Gould No 3, sub A B Sanford No 2; sub, Verne G Gould No 3
" Office, Sub Station No 1, 144 Union, Charles H Perron clk
" Office, Station No 2, 459 State rd, Henry H Clermont clk
" Office, Station No 4, Marshall, William O'Maher clk
" Office, Blackinton Station, 1438 Mass av, Blackinton, Charles Kosberg clk
" Office, Mail Messenger, Arthur P Wyman
" Office, Janitors, Joseph J Crowley and Howard D Rice
Postal Telegraph Cable Co, Daniel F Kelly mgr, 25 State
Potter Daniel P, emp N Y City, r 27 Wall
" Frederick H, emp S Spec Co, r 29 Yale
" James, emp W P Wks, h 145 Cliff
" James T, postmaster, h 27 Wall
" John, emp A P W, r 147 Cliff
" Louis H, teller N A Trust Co, h 72 Bracewell av
" M Agnes, clk N A Savings Bank, res Adams
POTTER SHELLEY W sec North Adams Chamber of Commerce, h 21 Cherry
" W N Grain Stores Inc, Arthur R Clark mgr, grain, cement etc 63-71 Morris
Powell Alfred E, weaver B Co, h 57 Prospect av, Blackinton
" Ambrose L, letter carrier, h 23 Goodrich, Bray
" George E, emp A P W, h 109 Marion av, Bray
" Harold, printer A P W, r 109 Marion av, Bray
" Harry A, r 37 Richview av
" Harry P Sr, emp A P W, h 378 W Main
" James H, emp B Co, h 1388 Mass av, Blackinton
" Lena A (Mrs Harry P), emp B Co, h 378 W Main
" William B, mgr B C & G Co branch store, h 107 Prospect
Powers Alice E, wid William S, h 16 Holden
" Lawrence L, prop North Adams Dental Laboratory, r inq do
" Mary H, clk H W C B Co, r 12 Rock
" Mary I, r 28 Marshall
" Mary L, nurse 16 Holden, r do
" Patrick J, emp B & M, h 12 Rock
" Thomas M, lab tech Dr Wildman, res Adams
" William G, ins agt Boston Mut Life Ins Co, r 16 Holden
" William R, emp N E Power Co, h 102 Corinth
Pozzi Charles, emp A P W, h 54 Chestnut

YARTER COAL CO. Anthracite COAL Bituminous
24 Ashland St. Tel. 9 N. Adams

Pozzi John, h 36 Porter
" John F, student Amherst, r 36 Porter
" Joseph, emp A P W, r 36 Porter
" Mary, teacher Amherst, r 36 Porter
Prackle Bertha, wid Herman, emp G Mills, h 1080 Mass av
Pratt Agnes (Mrs Howard L), emp H W C B Co, h 91 River
" Anna, wid Norman H, r 91 River
" Archie J (Rice's Drug Store), h 80 N Holden
" Arthur M, cont 329 Eagle, h do
" Carrie B Mrs, h 1050 Mass av
" Clarence E, emp Pittsfield, h 67 North
" Doris B, prop Kwalitee Gift Shop, r 1050 Mass av, Blackinton
" Elizabeth A, student, r 80 N Holden
" Frank H, florist 226 Ashland, r do
" Geneva, bkpr Boston Store, r 56 Liberty
" Grace Mrs, h 2 Church pl
" Guy C, millwright B Co, h 1204 Mass av, Blackinton
" Harold L, emp Paramount Theatre, r 91 River
" Harry, emp Gordon & Sutton, r 27 State
" Harry E, supervisor drawing Drury High School, h 125 Hall
" Howard L, emp J H M Co, h 91 River
" James, student, r 134 Witt av
" John, lab, h 134 Witt av
" Louisa J, r 127 Hall
" Nettie L, wid Walter L, h 56 Liberty
" Phoebe, wid John, h 127 Hall
" Susan H, teacher Clarksburg, r 80 N Holden
PREJSNAR W F prop Prejsnar's Garage, res Adams
PREJSNAR'S GARAGE W F Prejsnar prop, Graham Sales and Service 73 Summer, Adams, see p 31
Prendergast Thomas F, printer Durnin Bros, h 10 Briggs
Prenguber Ignazio, tailor Besse System Store, h 147 State
" Joseph, baker, h 117 Furnace
Prentice Ira, emp Blackinton Mill, r 16 Holden
Prentiss Lillian D, wid Harold F, clk The Fair Store, h Marshall
" Nellie Mrs, r 103 Main (515)
Preston Theodore, r City Infirmary
Prevey Charles, grocer 475 Union, h 479 do
" Charles Jr, plumber, h 60 Kemp
" Clifford, clk 475 Union, h do
" George, weaver H C M, r 479 Union
" Howard, clk 475 Union, h 98 Johnson
" Leo, meter reader N A G L Co, r 479 Union
" Margaret, r 479 Union
Price Aime J, clk Martin Shoe Store, h 100 Veazie
" Ellen, practical nurse, r 1414 Mass av, Blackinton
" John, retired, h 103 Holden
Priest Elizabeth Mrs, r 77 Summit av
Primmer Daniel B, eng Wellington Hotel, h 190 E Quincy
" Louis A, student, r 190 E Quincy

PHONE
FIXTURES - MOTORS - APPLIANCES

Primmer Weston V, emp B & M, r 190 E Quincy
Prince Ralph A, patrolman, h 60 Bradley
Pring Catherine P, student nurse, r 84 Yale
" Harry F, clk P O, h 84 Yale
" Margaret C, nurse 84 Yale, r do
Pringle Bros, Robert J Pringle prop, trucking and express, office 33 Arnold pl and warehouse 280 State
" Gerald F, student, r 149 Glen av
" Hazel, nurse, r 130 Prospect
" John E, emp H C M, h 149 Glen av
" Margaret, wid John, r 165 Main
" Margaret S, r 165 Main
" Robert J, prop Pringle Bros, h 33 Arnold pl
" Robert J Jr, student, r 165 Main
" Ruth E, student, r 149 Glen av
" Walter F, prop Pringle's Funeral Home, h 165 Main
Pringle's Funeral Home, Walter F Pringle prop, undertaking parlors 165 Main
PRITCHARD WILLIAM H pres North Adams National Bank, r The Wellington 20 State, summer res Stamford, Vt
Progressive Poultry Farm, Richard F Dowd prop, Church ext
PROMPT PRINTERY THE (Durnin Bros), printing 43 Center, see insert
Provencher Alfred J, h 61 River
" Angeline, emp Richmond Hotel, r 69 Main (2)
" Desire R, optometrist 85 Main (214), h 17 Willow
" Frank B, optician, emp D R Provencher, h 17 N Holden
Provost Eva (Mrs Roch), emp G Mills, h 597 State rd, Greylock
" Roch, emp M Mills, h 597 State rd, Greylock
Prudential Insurance Co of America, Edward MacGregor supt; Carlyle Broaddus, asst supt; Thomas Hosty, asst supt, 103 Main (306)
Pryor John J, emp Briggsville, h 323 W Main
" Margaret E, hskpr, r 323 W Main
Pudlo Joseph, h rear 366 Houghton
" Josephine (Mrs Joseph), emp H C M, h rear 366 Houghton
" Matthew, emp Pittsfield, r rear 366 Houghton
" Olive (Mrs Walter), emp Williamstown, h 288 Houghton
" Walter, emp A P W, h 288 Houghton
Puffer William, r 11 Summit av
Pugliese Anna, emp H W C B Co, r 119 Corinth
" Celia E, r 119 Corinth
" Dominick, taxi driver, h 119 Corinth
" Joseph B, lab, h Holden Lane
" Joseph F, emp A P W, r 119 Corinth
" Lena, emp H W C B Co, r 119 Corinth
" Louis, r 119 Corinth
" Nicholas V, emp W S S Co, h 18 Holden Lane
" Philip J, taxi driver, h 88 Bracewell av
" Rose, wid Frank, h Holden Lane

Pugliese Rose, opr W P Wks, r Holden Lane
" Rose, nurse 119 Corinth, r do
Pulsifer Fred A, h 80 Hathaway
" Marshall D, h 124 Corinth
Puppolo Austin, taxi driver, r 212 Church
" Frank, r 114 Francis
" John, r 114 Francis
" John, grocer 290 Walnut, h 286 do
" Michael, emp A P W, h 114 Francis
Purcell Anna F, bkpr Edwin Barnard and public sten, r 70 Quincy
" John W, retired, h 70 Quincy
" Thomas F, roofer, h 385 River
Purdy Ula A, nurse, r F Lavoie, N Eagle
Pure Oil Co, John J Miller mgr, dist petroleum products, Ashland n underpass
Puricelli Pietro, h 321 Eagle
Purpura Ernest, emp S Spec Co, r Y M C A
Purtell Helen, wid James, h 51 Liberty
" James F, emp N E Tel & Tel Co, h 272 Eagle
" Michael, retired, r 51 Liberty
Putnam Amos A, emp N A G L Co, h 60 N Holden
Pyke Eugene C, filling sta 120 Ashland, r 54 Briggs av, Bray
" Herbert E (Phillips & Pyke), h 54 Briggs av, Bray
" Ida, buyer Boston Store, r 54 Briggs, Bray
" —see Pike
Pyne Elizabeth, h 128 Bracewell av
" Julia, r 128 Bracewell av

QUACKENBUSH ALICE, wid Cassius, r 72 Chase av
" Harry, chiropodist 85 Main (501), reporter N A Transcript and probation officer District Court, h 72 Chase av
Quadland Cornelius, retired, h 209 Eagle
" Warren M, prop C Quadland's Sons, h 346 Houghton
Quadland's C Sons, Warren M Quadland prop, florists 340 Houghton and 39 Main
Quality Food Market, Harry Levitte prop, meats and provisions 10 Marshall
" Lunch (Frank and Owen Pedercine), 27 State
" Shoe Repairing, Salvatore Gianquinto prop, 25 State
Quick Service Grocery, Edwin Horsfall prop, grocers 160 Eagle
Quimby Florence Mrs, nurse N A Hosp, r 164 North
Quinn Arnold B, lab, r 153 Beaver
" Edward J, emp Springfield, r 9 Tyler
" Etta, opr H C M, r 153 Beaver
QUINN GEORGE L prop Quinn Wall Paper & Paint Store, h 52 E Quincy
" Grace, r 104 Beaver
" Grace L (Mrs Maurice), dancing teacher 70 Quincy, r do
" John, taxi driver, h 336 Walnut

FIXTURES - MOTORS - APPLIANCES PHONE

Quinn Julia Mrs, h 153 Beaver
" Maurice, clk Quinn Wall Paper & Paint Store, r 70 Quincy
" Michael B, r 153 Beaver
" Thomas H, carp, h 9 Tyler
" Thomas P H Jr, clk J H M Co, h 422 W Main
QUINN WALL PAPER & PAINT STORE George L Quinn prop, paints, wall paper, varnishes, etc 55-59 Union, see p 44
" William, emp W P Wks, r 82 Union
QUINTO LEW mgr New England Furniture Co Inc, h 11 Hoosac
Quinton Henry F, emp A P W, r 161 Houghton
" James T, emp A P W, h 58 Marshall
" Salvatore, retired, h 161 Houghton
Quion Mary, wid Patrick, r 329 W Main
Quirk Genevieve C, emp A P W, r 139 Prospect
" James, retired, h 126 Houghton
" Janet, wid Michael, emp W P Wks, h 103 Main (418)
" John F, emp W P Wks, h 32½ Wheeler av
" John F, lab, h 128 Cliff
" Katherine, emp W P Wks, r 128 Cliff
" Margaret, emp W P Wks, r 128 Cliff
" Patrick F, emp W P Wks, h 173 Liberty
" Thomas, sta eng W P Wks, h 128 Cliff

RABIDIOUX ALBERT C, emp city, h 119 Eagle
Rabidou Albert W, student, r 15½ Eagle
" Samuel, emp H H Schell, r 834 Church
Rabidoux—see Robinson
Raby Ethel C, emp A P W, r 1467 Mass av, Blackinton
" Francis, weaver, h 1467 Mass av, Blackinton
" Francis Jr, r 1467 Mass av, Blackinton
" John, emp B Co, r 1467 Mass av, Blackinton
Racette Agnes M, shoe opr, r 426 Eagle
" Arthur, chauffeur, h 41 Tremont
" Delphine M, h 426 Eagle
" Edgar, emp A P W, r 426 Eagle
" James, r 426 Eagle
" Marie L, shoe opr W S S Co, r 426 Eagle
" Rachel B, r 39 Tremont
" Victoria, r 426 Eagle
Radlo Dora A, teacher Drury High School, h 32 Cherry
Raedel Frederick W, carp, h 290 Union
" Joseph H, emp J H M Co, h Franklin, Clarksburg
Ragaiolli Joseph, emp B & M, r 123 Walnut
Raidy Mary A, wid Patrick W, h 12 Elm
" Mary C, teacher Drury High School, r 12 Elm
Railway Express Agency (Inc), Charles I Bigelow agt, Depot sq and B & M Depot, Greylock
Raina Amelia, wid Emenigilo, r 23 Walnut
" Andrew, emp A P W, h 23 Walnut
Rainey Harry, h 201 Ashland

BURLINGAME & DARBYS CO. UNIVERSAL ELECTRIC APPLIANCES, FLAT-IRONS, PERCOLATORS, TOASTERS AND WAFFLE IRONS
TELEPHONE 41 64 MAIN STREET

Ralston Albert, lab, h 5 Bethel
" John W, cutter W S S Co, h 93 Franklin
" Warren W, retired, h 156 Church
Rambo Amelia V, r 98 Richview av, Bray
" Dominic, lab, h 98 Richview av, Bray
" George, weaver, r 98 Richview av, Bray
Rambottoni Battista, h 134 State
Ramm M Marie, h 801 Mass av
Rancatti Angelo A, emp W H Orr, h 361 State
" Emilio C, emp N A G L Co, h 79 W Main
" Lena L, emp S Spec Co, r 266 State
" Louis A, plumber, h 266 State
" Peter L, emp A P W, h 567 State rd, Greylock
Rancourt Minnie Mrs, dom, r 53 Montgomery
Rand Barbara, student, r 44 Frederick
" Harry F, chauffeur, h 27 Blackinton
" J Howard, student, r 44 Frederick
" James P, supervisor of wires city, h 44 Frederick
" Minnie H, wid Edward, h 42 Chestnut
" Wilfred A, trucking 42 Chestnut, h do
Randall Annie, emp E A M Co, r Reservoir rd
" Charles E, painter, h 69 Main
" Howard A, farmer, h Reservoir rd
" Howard Jr, emp Kendall blk, r Reservoir rd
" Pansy, dom, r Reservoir rd
" Walter, r Reservoir rd
Ranolde Batiste, auto mech Brewer Bros, h 78 Richview av, Bray
Ransden J Edward, plumber Porter & Hadfield Co, r 1406 Mass av, Blackinton
Ransford C Henry, h 472 W Main
" Frank, ins and real estate 82 Main, h 31 Goodrich, Bray
" Ida, wid Charles H, dom, r 472 W Main
Rapp Sarah, wid William, emp H C M, r 175 River
Rarick Abraham L, tinsmith A P W, h Avenue E
" Charles H Jr, emp A P W, h Avenue D
" Charles Sr, emp A P W, h Avenue E
Rathbun Helen J Mrs, r 101 Franklin
Ratner Solomon Rabbi, pastor House of Israel Synagogue, h 136 Ashland
Ray Carrie A, teacher Hartford, Conn, r 50 Charles
" Mary, wid Sherwin, h 50 Charles
Raycroft Annie, r Union ext, Mohawk Trail
Raymond Ernest, emp J H M Co, r 14 Charles
" George W, emp W P Wks, h 205 Main
" Harry, emp H C M, h 150 Eagle
" Henry J, emp A P W, r 14 Charles
" Hormidas, trucking 84 Holden, r do
" Mae I (Mrs Ernest), emp W P Wks, r 14 Charles
" Theodore R, emp A P W, r Eagle, Clarksburg
Razzero Frank, emp B & M, h 82 Furnace

ISBELL ELECTRIC CO. Philco, General Electric Atwater Kent Radios
92 MAIN ST. Tel. 1190 NORTH ADAMS, MASS.

Reagan Charles A, emp A P W, r 16 Jackson
REAGAN FRED H sec H A Gallup Agency, h 44 West End ter, Bray
" James A, mail carrier, h 14 Jackson
" Patrick, emp W P Wks, r 130 Bracewell av
" Rose, wid John A, h 16 Jackson
Reardon Charles H, emp A P W, r 22 Lincoln
" Dennis, emp W P Wks, h 283 Houghton
" George H, emp A P W, r 26 Montgomery
" Helen, phone opr N E Tel & Tel Co, r 98 Brooklyn
" James A, clk A & P Tea Co, r 98 Brooklyn
" John D, sta fireman, h 98 Brooklyn
" John J, clk 32 Main, r 98 Brooklyn
" John T Jr, sta fireman W P Wks, h 27 Hudson
" John T Sr, fireman W P Wks, h 26 Montgomery
" William F, r 98 Brooklyn
" —see Riordin
Recchia Antonio, emp B & M, h 32 Pebble
" Arco, emp City Shoe Repairing Co, r 32 Pebble
" Lena, emp W S Co, r 32 Pebble
Record Herbert M, h Reservoir rd
" Mildred, r Reservoir rd
" Raymond, r Reservoir rd
" —see Rickard
Redbath Doris K (Mrs Grafton), bkpr H W C B Co, r 36 Marietta
" Grafton, emp N E Light & Power Co, r 36 Marietta
Redfearn Ernest, dist mgr John Hancock Mut Life Ins Co, res Pittsfield
Redfield Harold W (Redfield-Norcross Co), h 44 Highland av
" -Norcross Co (Harold W Redfield, H Ray Norcross and Earl Norcross), wholesale paper and cordage 114-116 Holden
Reece William J, chauffeur Model Laundry, h 5 Magnolia ter
Reed Alice, r 215 River
" Amos L, teamster B C & G Co, h 215 River
" Bert R, chauffeur, r 215 River
" Charles C, retired, r 341 Beaver
" Cherrie, r 159 Pleasant
" Clyde L, auto salesman, h 99 Yale
" Gerold B, painter 30 Cross rd, Blackinton, h do
" Halbert R, emp Modern Dairy, r 99 Yale
" Josephine B, clk N A Savings Bank, h 159 Pleasant
" Nellie Mrs, maid 116 Church, r do
" Sidney I, testman N E Tel & Tel Co, h 65 Park av
" Sidney I Jr, student, r 65 Park av
" —see Reid
Reese John E, h 105 River, Blackinton
REESE W ERNEST electrical contractor and supplies 22 Bank, r 105 River, Blackinton, see front edge
Regaiolli—see Ragaiolli
Reid Andrew, foreman A P W, h 76 Tyler

Lumber of all kinds with Service **The S. B. Dibble Lumber Co.**

Reid David S, engraver A P W, r 76 Tyler
" David W, pastor First Methodist Episcopal Church, h 46 Church
" George, emp A P W, h 40 Jackson
" William A, engraver A P W, h 1413 Mass av, Blackinton
" —see Reed
Reilly Agnes M, teacher, r 81 Holbrook
" Anna (Mrs Harold L), clk W S S Co, h 57 North
" Bernadette, emp A P W, r 93 Liberty
" Harold L, asst foreman W S S Co, h 57 North
" James E, retired, h 93 Liberty
" John H, teacher Drury High School, h 238 Main
" Katherine A, clk N A Trust Co, r 29 Central av
" Margaret A, wid Patrick, h 29 Central av
" Patrick H, fireman (Hose 2), h 81 Holbrook
" Raymond F, student, r 81 Holbrook
" —see Riley
Reiman Arthur, emp B & M, r Y M C A
Reimer Albert H, janitor J H M Co, h 99 Beaver
" Margaret E, student, r 99 Beaver
REINHARD HARRY special agt Berkshire Life Insurance Co, 82 Main, h 71 Marion av, Bray
Reisch Robert, emp H C M, r 306 Union
Remillard Adjutor, emp H C M, h 6 Potter pl
" Antoinette, emp G Mills, r 6 Potter pl
" Doria, r 23 Veazie
" Edgar, emp Richmond Theatre, r 6 Potter pl
" Gabriel, emp H C M, r 6 Potter pl
" Napoleon, weaver H C M, h 504 Union
" Philize, emp W P Wks, r 10 Rand
" Romeo, emp W S S Co, h 26 Rand
Renadette Theodore, h 5 Grant
Rennell Addie Mrs, h 388 River
" Arthur R, r 430 River
" C Rollin, painter, h 430 River
" Dorothy, r 388 River
" Thomas H, lab, h 551 W Main
Renton Baking Co, Mrs Alexander Renton prop, 74 Holden
" James, emp Renton Baking Co, r 414 Houghton, Clarksburg
" Jane, wid Alexander, prop Renton Baking Co, h 414 Houghton, Clarksburg
" Jeannie A, teacher, r 414 Houghton, Clarksburg
" Thomas, emp Renton Baking Co, r 414 Houghton, Clarksburg
REO AUTOMOBILES Brewer Bros distributors, 227 Ashland av
Reopell Albert J, h 51 Tyler
Repholz Catherine A, maid 831 Mass av, r 27 Taft, Greylock
" Jacob, emp G Mills, h 27 Taft, Greylock
" Theresa, r 27 Taft, Greylock
Reville Richard, h 75 W Main
Reynolds Brayton M, r 229 Church

PETRI'S CLEANING DYEING AND FURRIERS Skirt and Dress Pleating, Altering, Cleaning and Pressing. 8-10 River St., cor. Eagle St. Tel. 650. Branches: Adams, Mass.; Hoosick Falls, N. Y.

Reynolds Earl J, emp George's Tire Shop, res Adams
" Helen, wid Charles L, emp Richmond Theatre, h 32 Holden
" Helen E Mrs, bkpr 41 State, r 34 N Holden
" James H, retired, h 1350 Mass av, Blackinton
" Jessie Mrs, r 5 Oak av
" Mary F Mrs, h 5 Oak av
" Sarah, r 112 Liberty
" Vincent M, retired, r 30 Holden
" Walter A, emp A H Shapiro & Sons, r 5 Oak av
REYNOLDS WILFRED H salesman H W Clark Co, h 229 Church
" William, truck driver, h 43 Lincoln
Rhinehart Charles, lab, h Eagle, Clarksburg
" —see Richards
Rhodes Eleanor C, sten A P W, r 9 Elmwood av
" George F, train dispatcher B & M, h 65 Kemp av
RHODES PAUL W gen agt Berkshire Life Insurance Co, Pittsfield, res Pittsfield, see p 3
Ricchia—see Recchia
Rice Arthur O, h 422 Church
" Catherine (Mrs Myles E), conf 552 Union, h do
" Dorothy E, phone opr N E Tel & Tel Co, r 121 Bracewell av
" Douglas T, student, r 194 Main
" Edward W (Rice's Drug Store), h 194 Main
" Foster G, emp Ry Exp Agency, h 150 Eagle
" Hart A, truck driver, h 171 Houghton
" Howard D, janitor P O, r 422 Church
" Howard E, salesman, h 73 Spring
" Kenneth E, emp C P Bellings, r 91 Hathaway
" Marjorie J, student, r 91 Hathaway
" Myles E, prop Trail Garage and blacksmith 552 Union, h do
" Roy E, barber, electric and vapor baths 85 Main (536), h 91 Hathaway
" William E, emp A P W, h 502 W Main
" William L, emp H C M, h 121 Bracewell av
Rice's Drug Store (Archie J Pratt and Edward W Rice), druggists 119 Main
Rich Charles, retired, h 358 W Main
" Lamont, ins agt Berkshire Mut Life Ins Co, r 358 W Main
" Mary, wid Lemuel, companion, r 80 Quincy
" Walter L, meat cutter People's Cash Market, h 496 W Main
Richard Albert, prop West End Beauty Parlor, h 299 W Main
" Albina, emp N A Mach Brush Co, r 104 Union
" Anthony, clk Eagle Grocery, r 20 Center
" Elie, emp H C M, h 14 Gallup
" Francis X, shoe repairing 552 State rd, Greylock, h Whittesley av, Blackinton
" Fred, emp Williamstown, h 20 Center
" John, chauffeur, r 20 Center
" Lena (Mrs Albert), hairdresser 429 W Main, h 299 do
" Lucretia, emp H C M, r 84 Beaver

'blue coal' YARTER COAL CO.
THE GUARANTEED ANTHRACITE TEL. 9 24 ASHLAND ST.

Richard Moise, h 84 Beaver
" Omer, emp H C M, h 28 Folsom
" Rose, emp H C M, r 84 Beaver
" William, clk Mohawk Market, r 14 Gallup
" William J, mech Spofford Chevrolet Sales, h 18 Elm
Richardello Angelo, clk 25 Walnut, r 301 do
" Blase, clk W P Wks, h 301 Walnut
" Bros, Joseph Richardello mgr, grocers 25 Walnut c Francis
" Horace, emp W P Wks, r 301 Walnut
" Joseph, prop General Market, r 301 Walnut
" Mannie (Mrs Blase), emp G Mills, h 301 Walnut
" Mario, emp W P Wks, h 301 Walnut
" Nicholas, student, r 301 Walnut
Richards Clarence, clk Rudnick's Cash Market, r 1 Cady
" Edward H, r 21 Church
" George A, emp A P W, h 21 Kemp av
" Helen, emp Model Laundering Co, r 321 River
" Isadore, lab, h 42 Meadow
" J Edmond, bkpr Swift & Co, h 166 E Quincy
" Joseph, painter, h 21 Church
" Joseph P, r 321 River
" Leon A, emp Berkshire Furniture Co, res Clarksburg
" Marjorie, r 321 River
" Ojul, wid Gaske, h Holden lane
" Oliver, emp A P W, h 54½ Willow Dell
" Ralph J, r 21 Church
" Ruth, r 321 River
" Solomon, emp A P W, h 147 Cliff
" Thomas, painter 321 River, h do
" Valmore F, painter, h 6 Tannery yd
" Walter J, emp Swift & Co, r 33 Washington av
" Willard E, slater, h Union ext, Mohawk Trail
" William A, roofer, h 19 Church
" —see Rickards
Richardson Clara E, h 80 Porter
" Edward A, retired, h 48 Cady
" Floyd I, mgr Yellow Cab Co, h 767 Church
" Sidney, emp A P W, h 352 W Main
" Walter, emp A P W, h 25 Feige av
Richmond Barber Shop, George W Barnard prop, barbers 32 Main
" C Whitman, claim agt B St Ry Co, h 25 Windom ter
RICHMOND CAFETERIA John F Waleker mgr, restaurant Main c State, see p 53
" Clinton Q, mgr B St Ry Co, h 129 Church
" Durant, r 20 Hoosac
" Ella B, wid Thomas W, h 108 Church
" Fred D, emp A P W, h 21 Church (5)
RICHMOND HOTEL John F Waleker mgr, The Richmond-Wellington Hotel Corp props, 38 Main c State, see p 52

Richmond Mildred (Mrs William W), emp N A Public Library, h 20 Hoosac
" Ralph, emp Williamstown, h 77 Greylock av, Greylock
" Roy, emp Briggsville, h 690 Main
" Theatre, Benjamin M Taylor lessor, Alfred E Hamilton mgr, 36 Main
RICHMOND-WELLINGTON HOTEL CORP THE prop Richmond Hotel, Wellington Hotel and Berkshire Hotel, Richmond Cafeteria Main c State, pres, Alfred C Weber; v-pres, Benjamin M Taylor; treas, William P McCraw, see p 52 and 53
" William E, eng N A G L Co, h 40 Cady
" William W, bkpr Hoosac Savings Bank, h 20 Hoosac
Richter Bertha, wid Herman, h 1661 Mass av, Blackinton
" Henry, retired, h 904 Mass av, Blackinton
Richton Arthur, clk 13 Eagle, r 39 Blackinton
" Samuel (Spitzer & Richton), h 39 Blackinton
Rickard Charles E, weaver G Mills, r Notch rd
" Mildred, r Notch rd
" Nathan, fireman W S S Co, h Notch rd
Rickards Elizabeth, r 1350 Mass av, Blackinton
" Mark S, ins agt 28 Spring, h do
" Susan C, teacher Archer School, h Church Hill, Blackinton
" —see Richards
Ricke Lillian H, dom 19 Blackinton, r 28 Folsom
Ricker Frederick, retired, h 38 E Quincy
Rickie Lawrence, r Wellington Hotel
Rider Anna, wid William D, h 375 Eagle
Ridgway Annie Mrs, h 108 Center
Ridley Walter H, emp J H M Co, r 63 Hall
Ried Adam, emp Petri's Cleaning and Dyeing, h 135 E Quincy
" Walter, student, r 135 E Quincy
Rifenberg Josiah, insp State Armory, h 13 Phelps av, Greylock
Rigatti Antonio, emp A P W, r 23 Chestnut
" John, emp A P W, h 23 Chestnut
Riley James M, teacher Pittsfield, h 30 Dover
" Katherine, prac nurse, r 329 Main
" —see Reiley
Rinardi Adriano, retired, h 73 Furnace
Ringdahl Eleanor, teacher Drury High School, r 4 Hoosac
Riordan James J, emp W P Wks, h 176 Houghton
" Mary (Mrs James J), emp Richmond Hotel, h 176 Houghton
" —see Reardon
Ripley Blanche Mrs, r 32 Bradley
" Edward C, mgr Legal Collection Agency, h 187 Church
" Harry, emp Rosa Restaurant, r 28 Main
Risch Elizabeth, wid John, r 20 Franklin
" Ernest, emp J F Collins & Co, r 377 W Main
" Henry A, loom fixer, h 377 W Main
Rissatti Benjamin, r 274 Protection av, Greylock

Rissatti Emile, emp A P W, h 274 Protection av, Greylock
" Leo, student, r 274 Protection av, Greylock
" Margaret, clk A P W, r 274 Protection av, Greylock
Ritchie Helen R, teacher, r 243 Eagle
" James L, student, r 243 Eagle
" William, sketch mkr A P W, h 243 Eagle
Rite Service Custom Tailors, Harry Levy prop, tailoring, cleaning, pressing, repairing and clothing 25 Main
Rittenger Barbara, dom Taconic Hall, r do
Rivard Armand, emp W P Wks, r 52 Cliff
" Dora, emp E A M Co, r 52 Cliff
" Edmund, h 52 Cliff
" William L, h 234 Beaver
River St Drug Store, Samuel D Kerson prop, 167-169 River
Rivers Alfred, emp G Mills, r 549 State rd, Greylock
" Ernest, r 549 State rd, Greylock
" Eva, emp G Mills, r 549 State rd, Greylock
" Fred, emp W S S Co, h 94 Hall
" Joseph, plumber L A Weston, h 366 Houghton
" Lawrence, emp G Mills, r 549 State rd, Greylock
" Leo L, h 561 State rd, Greylock
" Mary J, wid John, h 549 State rd, Greylock
" Wilfred, emp A P W, r 20 Main
" William J, emp A P W, r 366 Houghton
" —see Larivee, also Laraviere
Riverside Barber Shop, Ralph Pallone prop, 275 River
" Filling Station, Patrick A Varuzzo prop, gas and oils 121 Holden
" Granite & Marble Works, John B Cooper prop, 124 Eagle
Rivlin Samuel, asst mgr Army & Navy Store, r 42 Spring
Roach Bros (Thomas F, James B amd Joseph N Roach), cigar store 70A Main
" James B (Roach Bros), h 596 Main
ROACH JOSEPH N (Roach Bros) and (Flynn & Roach), h 561 Main
" Margaret, wid Nicholas, r 606 Main
" Margaret M, student, r 561 Main
" Mary Mrs, h 372 Ashland
" Miles C, emp W P Wks, r 3 Rich
" Peter, emp W P Wks, r 19 Gallup
" Thomas F, foreman W P Wks and (Roach Bros), h 606 Main
Roache—see Roche
Robare Albert F, h 34 Charles
" Amy, student, emp S Spec Co, r 98½ Main
" Anna M (Mrs George H), bkpr B R S Co, h 234 Main
" Celia L, clk Boston Store, r 83 River
" Charles H, emp S Spec Co, r 81 Hathaway
" Clarence B, emp A P W, h 69 Brooklyn
" Dorothy M, teacher, r 34 Charles
" Eva O, maid 16 Quincy, r 83 River
" Francis F, mgr Cloverdale Co 261 River, r 34 Charles

Robare Francis J, h 577½ W Main
" Frederick, r 11 Washington av
" George D, salesman, h 98 Veazie
" George H, mill opr, h 234 Main
" Grace V, r 557½ W Main
" Helen A, emp S Spec Co, r 25 Fuller
" Helen M Mrs, h 98½ Main
" Henry D, janitor C H Cutting & Co, h 83 River
" Henry J, emp B Co, h 81 Hathaway
" Isadore, emp A P W, h 11 Washington av
" John A, shipping clk Lloyd's Bakery, r 34 Charles
" John H, emp N A G L Co, h 36 Spring
" John H Jr, emp city, r 36 Spring
" Lawrence H, emp W P Wks, h 81 Summit av
" Lawrence J, emp 92 Main, h 57 Briggs av, Bray
" Leon A, emp Bennington, Vt, r 36 Spring
" Marion E, phone opr N E Tel & Tel Co, r 25 Fuller
" William A, clk Berkshire Hotel, h 25 Fuller
" William Jr, student, r 25 Fuller
" —see Robert
Robbins William E, emp 174 State, r 69 Main (3)
Robert Agnes, clk McCraw & Tatro, r 49 South
" Arthur J, truck driver, h 223 River
" Augustin F, shoe cutter W S S Co, h 27 Union
" Emma, h 49 South
" Ernest, truck driver, r 57 Willow Dell
" Helen (Mrs Ernest), emp S Spec Co, r 57 Willow Dell
" Isadore, emp B & M, h 128 Protection av, Greylock
" Joseph T Sr, emp A P W, h 57 Willow Dell
" Lionel, asst mach G Mills, r 128 Protection av, Greylock
" Rita M, r 128 Protection av, Greylock
" Sylvia, emp W S S Co, r 128 Protection av, Greylock
" —see Robare
Roberts Arthur C, chauffeur E A McMillin, h 555 W Main
" Arthur E, auto body and fender repairing rear 156 Ashland, r 82 Veazie
" Bertha, emp H C M, r 107 Beaver
" Celina A (Mrs Arthur C), opr Postal Tel Co, h 555 W Main
" Charles R, emp W P Wks, r 203 Church
" Clarence, truck driver, h 250½ Eagle
" Clement G, emp W P Wks, h 352½ Main
" Edward, janitor, h 11½ Meadow
" Emerson F, mgr Singer Sewing Machine Co, r 85 Church
" Felix, opr B L Co, h 42 Eagle
" Frank, retired, r 327 River
" Harvey W, clk Union Drug Store, h 57 Front
" Joseph L, loom fixer H C M, h 20 Miner
" Joseph T Jr, opr B L Co, h 95 Liberty
" Lillian (Mrs Clarence), clk W T Grant Co, h 250½ Eagle
" Lucien, emp H C M, h 286 Union

BURLINGAME & DARBYS CO. Best Quality HARDWARE, PAINTS AND DRUGS
TELEPHONE 41 64 MAIN STREET

Roberts Lumina, wid Joseph, h 107 Beaver
" Margaret M, clk Richmond Hotel, r 203 Church
" Napoleon E, h 82 Veazie
" Nora A, wid Walter, h 203 Church
" Richard, emp A P W, h 63 Hall
" Ruth (Mrs Harvey W), emp A P W, h 57 Front
" Violet M, clk Hoosac Savings Bank, r 20 Miner
" W G Co (Inc), wholesale dry goods 3 Weber av, pres, William C Morey; treas, Timothy F Breen
" William G, prop Excelsior Printing Co, h 29 Chase av
" —see Robare
Robertson James, lab, r 90 Marietta
" James B, steward Elks' Home, h 157 North
" John A, h 21 River
" Julia, wid John, r 157 North
" Marie, student, r 21 River
" Ruth, hairdresser, r 21 River
" —see Robinson
Robidoux Paul J, emp W P Wks, h 60 Cliff
Robinson Albert, emp S Spec Co, r 147 North
" Bessie (Mrs George O), clk A P W, h 195 Eagle
" Bessie W, wid Henry B, teller N A Trust Co, h 863 Mass av, Bray
" Charles M, opr eng Wellington Hotel, h 80 Cliff
" Daisy M, wid George, h 3 Grant
" George, retired, r 71 Blackinton
" George O, h 195 Eagle
" Mary J Mrs, maid 60 Porter, r do
" Thomas, emp W P Wks, h 147 North
" —see Rabideaux, also Robertson
Robison Clarence W, lab, r M F Thomann
Robson Miles H, h 120 Holden
Roch Louise, emp Athol, r 178 Bracewell av
" Marceline L, wid Henry, dressmkr 178 Bracewell av, h do
" —see Rock
Roche Frank S, r 1 Nelson
" Mary G, bkpr McCraw & Tatro, res Williamstown
" Peter, emp W P Wks, r 19 Gallup
" Thomas B, emp N Y City, r 1 Nelson
" Thomas F, real estate and ins 85 Main (409), h 1 Nelson
" —see Roach
Rock Arthur L, r 59 Richmond av
" Charles L, boiler mkr, h 5 Fairground av
" Clarence, emp A P W, r 59 Richmond av
" Clifford, com trav, r 59 Richmond av
" Daniel, lab, h 23 New, Greylock
" Delia, wid Daniel, h 59 Richmond av
" of Lebanon Society, meets Foresters Hall, 1st Sunday
ROCK WILLIAM W REV pastor of First Congregational Church, h 123 Church

Rock—see Roch
ROCKNE MOTOR CARS O W Gavett, 195 Ashland
Rocray Wilfred, emp A P W, r 141 Cliff
Roda Alfredo, emp W P Wks, r 41 Lyman
" Angelo C, r 41 Lyman
" Esther, wid Charles, h 41 Lyman
Roe Charles H, emp A P W, h 231 River
" Edward, opr Richmond Theatre, h 48 Center
" J Walter, emp A P W, r 231 River
" Mary L, r 231 River
" —see Rowe
Roedel Albertine, wid John, h 27 Beacon
" Anthony F, clk W P Wks, r 27 Beacon
" Margaret A, clk H C M, r 27 Beacon
Roevekamp Heinz F, artist A P W, r 18 Chase av
Rogers Florence, clk, r 767 Church
" Florence C, h 17 Frederick
Rogie Austin, r 33 Lyman
" Constantine, emp H W C B Co, r 33 Lyman
" Louis, lab B & M, h 33 Lyman
Rohane Emma E, emp Albany, N Y, r 159 Beaver
" George, emp H C M, r 159 Beaver
" Jeremiah J, emp H C M, h 159 Beaver
" John, student, r 159 Beaver
" Walter J, emp S Spec Co, r 159 Beaver
Rolland Arthur J, emp W P Wks, r 35 Yale
" Aurella, maid 17 Cherry, r do
" Emma B (Mrs Arthur J), clk H W C B Co, r 35 Yale
" Henry J, carp, h 35 Yale
Romanos Eva M, wid Joseph, dom, h 279 State
" Nellie, student, r 279 State
" Sadie A, emp W K M Co, r 279 State
Romeo Anthony, mech H A Salsburg, r 15 Palmer av
" Frances, r 15 Palmer av
" Mary, nurse N A Hosp, r 15 Palmer av
" Raffael, carp, h 15 Palmer av
Ronan Albert, emp city, r 14 Rand
" Harold P, r 14 Rand
" Margaret M, emp H W C B Co, r 14 Rand
" Michael, lab, h 14 Rand
Roncetti Giovanni P, h 138 State
" Ida, r 138 State
Rondeau Albert B, grocer 1246 Mass av, Blackinton, r 895 State rd, Blackinton
" Andrew M, clk 1246 Mass av, Blackinton, r 895 State rd, Blackinton
" Edward A, emp N A G L Co, h 9 Elm
" Ernest E, emp A P W, h 261 State
" Moses, h 11 Potter pl
" Noe, emp H C M, r 11 Potter pl

THE S. B. DIBBLE LUMBER CO.
UPSON WALL BOARD BIRD'S ROOFING

Rondeau Vivian V, clk 1246 Mass av, Blackinton, r 895 State rd, Blackinton
Rood Florence Mrs, clk Boston Store, h 103 Main (313)
Root Burton J, teamster N A Tallow Co, h 52 N Holden
" Helen L, bkpr J C Penney Co, r 52 N Holden
Ropes Blanche A, r 28 Beacon
" Charles A, retired, h 28 Beacon
ROSA GEORGE (Rosa Restaurants), res Pittsfield
" Gilio, emp Rosa Restaurant, h 102 Furnace
ROSA RESTAURANTS (Peter Culpo and George Rosa), 35 Main, North Adams, also Main, Lee and Pittsfield, see p 5
Rosasco Clementine, wid Stephen, h 74 Spring
" Dorothy, student, r 74 Spring
" Ernest H, student, r 58 Washington av
" Francis Q, mech 216 River, r 58 Washington av
" Giovanni B, capt of police, h 58 Washington av
" John B Jr, mgr Rosasco Motor Co, h 69 Quincy
" Margaret C, mgr Rosasco's Agency, r 58 Washington av
" Mary A, sten Rosasco's Agency, r 58 Washington av
" Motor Co (Inc), John B Rosasco Jr, mgr, Hupmobile Motor Cars and International Trucks 55 State and 218 River
" Norma M, emp A P W, r 74 Spring
" Sylvia C, clk M Lurie Co, r 74 Spring
" William P, emp Rosasco Agency, r 58 Washington av
" —see Roscoe
Rosasco's Agency, Margaret C Rosasco mgr real estate, ins and steamship ticket agency 59 State
Rosch Eunice G, emp A P W, r 35 Pebble
" Felix, carp, h 26 Yale
" Francis P, patrolman, r 35 Pebble
" George, carp, h 17 Yale
" John J, emp N A Transcript, r 35 Pebble
" Mary E, nurse Northampton, r 35 Pebble
" Norman, carp, h 35 Pebble
" Norman N, teacher Drury High School, r 124 N Holden
Roscoe Catherine, wid Alfred J, h 27 S Main
" John, h 161 Houghton
" Mary, emp A P W, r 27 W Main
Rose Charles F, lab, h 87½ Center
Roseline Gift Shoppe, Julia E Amlaw prop, art goods and hemstitching 98½ Main
Rosell Charles O, emp B Co, h 105 Greylock av, Greylock
Rosenthal Arthur O, physician and surgeon 95 Main, r 41 Quincy
Rosette—see Racette
Rosi Joseph A, prop Standard Cash Grocery, h 48 Walker
" Ralph P, emp J H M Co, h 90 Johnson
Ross Andrew, emp Clark Wholesale Co, h 24 Wesleyan
" George, emp Briggsville, h 167 Liberty
" Harley M, trucking 975 State, h do
" Murray G, h 5 Pitt

Ross Robert, r 119 Eagle
" Wallace, emp H W C B Co, h 72 Charles
" William J, sta eng, h 77 Holbrook
" William M, janitor N A Savings Bank, h 20½ Wesleyan
Rossi Edith, teacher N Y City, r 47 Whitman
" John M, lab, h 47 Whitman
" Lena, emp Union Mills, r 47 Whitman
" Mary H, r 47 Whitman
" Theodore, r 47 Whitman
ROSSTON CYRIL P physician 85 Main (428-30), r 103 Corinth, office hours 1:30 to 3:30 and 6:30 to 8:30 p m, Sundays by appointment, phones, office 283-W, res 283-R, see p 69
" Edgar G, meat cutter C V W Jayne & Sons, h 103 Corinth
Rotary Club of N Adams The, pres, Theron H Perkins; v-pres, James W Bunce; sec, Stanley C Bigda; treas, Louis A Simmons. Meets 12:30 p m Mondays, Richmond Hotel, 38 Main c State
Rotch Mary, wid Thomas, r 372 Ashland
Rothfeld Alfred S, r rear 65 Park av
Rotolo Theodore, emp W P Wks, h 100 Furnace
" Vincenzo, emp W P Wks, h 11 Auburn av
Rougeau Albert (Joseph Rougeau & Son), r 301 River
" Annette D, emp W P Wks, r 301 River
" Armand J, emp A P W, h 211 Protection av, Greylock
" Aurelia Mrs, r 305 River
" Catherine, wid Gustave, h 31 Main
" Cecile G, dom, r 211 Protection av, Greylock
" Edward P, chauffeur, h 255 River
" Elise, wid Israel, r 96 Cherry
" Emma (Mrs Ernest J), emp O'Brien & Rougeau, h Windsor Lake
" Ernest J (Rougeau & Hebert), h Windsor Lake
" Euchere, lab, r 305 River
" Eugene, truck driver, h 305 River
" Eugene O, r 301 River
" Felix, h 11 Luther
" Felix H, emp H W M, h 96 Cherry
" Felix H Jr, h 7 Magnolia ter
" Florence M, emp W P Wks, r 301 River
" Florian A, U S A, r 211 Protection av, Greylock
" Gustave, emp Williamstown, h 211 Protection av, Greylock
" Irene, student, r 301 River
" Joseph Jr, emp W P Wks, h 11 Loftus
" Joseph P (Joseph Rougeau & Son), h 301 River
" Joseph & Son (Joseph and Albert Rougeau), trucking 301 River
" Louis A, trucking 18 Holden, h 3 Potter pl
" Theodore E, emp J H M Co, r 30 Temple
" William J, counterman Jack's Cafe, r 10 Elm
" Zephia, dom, r 211 Protection av, Greylock

YARTER COAL CO. 'blue coal'
24 ASHLAND ST. TEL. 9 NORTH ADAMS, MASS.

Rougeau Zephir, emp A P W, h 211 Protection av, Greylock
" & Hebert (Ernest J Rougeau and Clayton E Hebert), barbers 12 Ashland
Rougier Rose Mrs, r 56 Kemp
Rouse Erwin M, com trav, h 270 Main
" John J, emp H W C Co, r 72 Chase av
Rouselle Charles, weaver H C M, r 94 Reed
Rousseau Norman P, student 68 Main, h 1521 Mass av, Blackinton
Rowe—see Roe
Rowett Albert S, r 119 Ashland
" Emily Y, r 16 Wesleyan
" Fred H M, rec clk B & A, h 119 Ashland
" May, r 16 Wesleyan
Rowley Alice L, emp A P W, r 139 Bracewell av
" Charles E, painter, h 119 Eagle
" Charles E, emp A P W, r 504 Church
" Claude, emp W S S Co, r 119 Eagle
" Elizabeth, wid Daniel, h 434 Union
" Elizabeth A, emp N Y City, r 434 Union
" George W, emp A P Wks, h 139 Bracewell av
" Helen E, clk N A G L Co, r 139 Bracewell av
" Helen E, emp N Y City, r 434 Union
" James L, salesman Parker Garage Sales Co, h 62 Hall
" Thomas W, agt John Hancock Mut Life Ins Co, h 38 Bryant
" William D, shipping clk W S S Co, r 434 Union
Roy Adelord F, carp, h 363 River
" Agnes, emp H C M, r 149 Beaver
" Agnes, wid Jacob, h 44 Front
" Alphonse W, millhand G Mills, h 156 Protection av, Greylock
" Amelia, wid Eucher, r 74 Reed
" Annette, emp H W C B Co, r 14 Grant
" Antoinette, emp H C M, r 94 Beaver
" Armand J, emp city, h 27 Union
" Arthur, emp W S S Co, h 57 Montgomery
" Arthur J, emp A P W, h 5 Irving av
" Arthur J, h 56 Jackson
" Azarie J, emp H W C B Co, r 169 Liberty
" Beatrice, emp S Spec Co, r 232 Beaver
" Bella, emp Model Laundering Co, r 150 Eagle
" Calix Jr, h 232 Beaver
" Calix Sr, r 237 River
" Charles F, retired, h 45 Rand
" Charles G, r 189 Prospect
" Clara, emp Model Laundering Co, r 150 Eagle
" Clarence A, clk 176 Union, h 14 Harrison av
" Edward C, emp A P W, h 509 Main
" Elodie M, wid Emile, h 149 Beaver
" Emile, h 28 Chantilly av, Greylock
" Ernest H, elec, h 1041 Mass av, Greylock

Roy Euclide A, shoe mkr W S S Co, h 146 Prospect
" Florence, bkpr A P W, r School, Clarksburg
" Gaudias E, clk C V W Jayne & Sons, h 23 Veazie
" George O, emp A P W, h 23 High
" Godfrey, h 15½ Eagle
" Grace Mrs, shoe wkr W S S Co, r 40 Cady
" Harvey D, clk 176 Union, r 457 Main
" Henry, emp W P Wks, h 202 Union
" Henry C, com trav, h 189 Prospect
" Henry Jr, r 202 Union
" Hervey, emp Mausert Ice Cream Co, h 133 Ashland
" Irene, emp H C M, r 202 Union
" Joseph A, carp, h School, Clarksburg
" Joseph E, emp A P W, h 14 Grant
" Josephine Mrs, h 1145 Mass av, Blackinton
" Lawrence, emp A P W, h 27 Forest
" Leon J, emp A P W, h 255 Houghton
" Leonard, emp G Mills, r 94 Beaver
" Lewis A, emp A P W, h 66 W Main
" Loretta, emp S Spec Co, r 44 Front
" Marie L (Mrs Leon J), emp Cota-Kane Co, h 255 Houghton
" Maximillian, meats 176 Union, h 457 Main
" Orrie L, emp Mohawk Garage, r 45 Rand
" Paul G, com trav, h 312 Walnut
" Pearl C, emp H C M, r 202 Union
" Rita, r 44 Front
" Rosario, emp H C M, r 94 Beaver
" Russell A, r 146 Prospect
" Stanislas Sr, emp H C M, h 94 Beaver
" Stanley E, h 340 Franklin
" Viola, emp S Spec Co, r 94 Beaver
" Wilfred, emp A P W, r 340 Franklin
" William W, emp A P W, h 17 Hall
" Yvonne M, bkpr G Mills, r School, Clarksburg
" —see King, also LeRoy, also Bouchard
Rozzero James, emp A P W, h 329 River
Ruane James B, prop The Handy Shop, h 66 Quincy
Ruberti Nicholas J, chemist A P W, r 102 Francis
Rubin Aaron, r 14 Washington av
" Joseph, salesman, h 33 Porter
" Samuel, h 31 Porter
Rudd Frank, janitor Wellington Hotel, h 73 Chase av
" Josephine J, r 73 Chase av
Rudman Harold, emp Boston, r 1275 Mass av, Blackinton
" Hubert, painter, h 1275 Mass av, Blackinton
Rudnick Anna (Mrs Frank), bkpr 34 Holden, h 13 Elm
" Burton G, student, r 13 Elm
" Dolman, student, r 65 Spring
" Frank, student, r 65 Spring
" Frank, grocer 34 Holden, h 13 Elm

Rudnick Gilmore, clk, r 65 Spring
" Jacob, prop N A Paper Stock Co and prop Union Leather Mfg Co, h 65 Spring
" Leonard, emp California, r 65 Spring
" Louis, prop Rudnick's Cash Market, h 17 Grove
" Philip, h 65 Spring
" Stafford, student, r 65 Spring
" Udell, clk 34 Holden, r 13 Elm
Rudnick's Cash Market, Louis Rudnick prop, groceries and meats 17 Center
Ruggiero C John, emp W P Wks, h 10 Veazie
Ruhman Irving C, colorist A P W, h 21 Hoosac (5)
Rumbolt William, lab, h 275 Beaver
Rumgay Andrew, emp John W Beaman, Hodges Cross rd, r do
Rumley Thomas H, h 7 Warren
Rundlett Muriel C, teacher, r 43 Montana
" William D, mach designer J H M Co, h 43 Montana
Rusek Sophie, maid 68 Elmwood av, r do
Russell Anna, wid Edward E, h 1 Chase Hill
" Carolyn H, r 38 Wall
" Ernest M, core mkr J H M Co, h 41 Central av
" Henry, steward Richmond Hotel, r Berkshire Hotel
" Janet, wid David A, r 38 Wall
" Lillian Mrs, h 10½ Rand
" Marion G, emp Richmond Cafeteria, r Berkshire Hotel
" Mary, wid Uberto, r 41 Central av
" William E, emp J H M Co, h 355 State
Russett Charles, auto mech Williamstown, h 319 Beaver
" Eli, emp A P W, h 34 Nelson
" Emile, printer A P W, h 312 Walnut
" Helen, r Church ext, R D 3
" Homer E, emp Bennington, Vt, r 34 Nelson
" John, lab, h 44 Bradford
" Lawrence E, signalman B & M, h 223 Franklin
" Theodore, emp E J Godfrey Co, r Church ext, R D 3
" Theophile A, poultryman, h Church ext, R D 3
" —see Racette
Ryan Agnes M, emp N Y City, r 60 Franklin
" Alfred A, truck driver Mullen Bros, r 427 W Main
" Anastacia, hskpr 37 N Holden, r do
" Anna, sten, r 121 River
" Beatrice, hskpr, r 10 Elm
" C A Bottling Co, Edward W Ryan prop, bottlers 55 Holden
" Cecelia A, nurse, r 1 Pattison av
" Charles D, letter carrier, h 31 Frederick
" Dennis, lab, h 257 Protection av, Greylock
" Doris A, student, r 25 Quincy
" Edward, bkpr Williamstown, h 55 Franklin
" Edward A, emp Equitable Life Assurance Society U S, h 52 Franklin

Ryan Edward J, emp B & M, h 22 Lincoln
" Edward T, r 22 Lincoln
" Edward W, prop C A Ryan Bottling Co, h 60 Franklin
" Ellen, wid Patrick, h 1 Patterson av
" Ellen M, wid Joseph, h 14 Hall
" Esther J (Mrs James), prop Jaffe's Gown Shop, h 27 Washington av
" Frank H, emp city, h 686 Main
" Gertrude A, nurse 60 Franklin, r do
" Henry, cigar mkr, r 1 Pattison av
" Irene M Mrs, h 36 Holden
" James B, dept supt N A G L Co, h 30 Williams
" James J, clk Kirschenbaum, h 27 Washington av
" Jane, wid Patrick J, hskpr 7 Wesleyan, r do
" Johanna, dressmkr 57 South, h do
" John, r 41 Phoenix
" John, salesman, h 25 Quincy
" John A, elec, r 21 Hoosac (1)
" John E, mach G Mills, h 21 Taft, Greylock
" Katherine, r 41 Ashland
" Katherine V, clk McCraw & Tatro, r 57 South
" Mabel M (Mrs Patrick F), emp G Mills, r 257 Protection av, Greylock
" Margaret K, clk J C Penney Co, r 71 Whitman
" Martin J, r 10 Elm
" Mary, hskpr 57 South, r do
" Mary, emp A P W, r 1 Pattison av
" Mary A, clk N A Trust Co, h 103 Main (529)
" Mary C, teacher, r 30 Williams
" Mary M, teacher Brayton School, r 14 Hall
" Nora (Mrs Edward), forewoman W P Wks, h 55 Franklin
" Patrick F, emp G Mills, r 257 Protection av, Greylock
" Patrick J, city editor N A Transcript, r 35 N Holden
" William, emp W P Wks, r 94 Bracewell av
Ryder Bert C, emp W P Wks, h 103 Main (615)
Rydholm Andrew J, emp B & M repair shop, h 17 Nelson

SABATO EDWARD, emp Modern Dairy, h 14 Elm
Sacco Anthony, emp W S S Co, h 44 Hall
" Antoinette, emp S Spec Co, r 77 Holden
" Emily, emp W S S Co, r 44 Hall
" Frank, h 9 Holden Lane
" Peter, r 9 Holden Lane
" Raphel, student, r 9 Holden Lane
" Rosaria, wid Joseph, h 77 Holden
" Samuel, emp W S S Co, r 77 Holden
Sachs Lydia, maid 73 Church, r do
Sager Herman D, gen repairing 22 Bank, h 11 Millard
" Madeline L, clk McCraw & Tatro, r 11 Millard
" Marie A, r 11 Millard

BURLINGAME & DARBYS CO. DRUGS, FINE RUBBER GOODS, HOT WATER BOTTLES, SYRINGES
TELEPHONE 41 64 MAIN STREET

Sala Charles, tool mkr, h 18 Porter
" Helen A, clk N A Nat Bank, r 1 Pebble
" John J, shoe mkr, h 1 Pebble
" Joseph, emp Pittsfield, r 1 Pebble
" Margaret A, r 1 Pebble
" Mary E, r 1 Pebble
" Roger A, student, r 1 Pebble
Saladino Diego, h 287 W Main
Salavantis Harry, grocer 155 Cliff, h 153 do
" Lena, r 153 Cliff
Salerno Albert, barber shop 72½ Main, h 144 Pleasant
Salkin Frances, student, r 15 Millard
" Harry, r 66 Spring
" Hyman, emp W Less, r 15 Millard
" Jacob, clk 30 Marshall, r 15 Millard
" Louis B, clothing 30 Marshall, h 15 Millard
" Mae, bkpr Wein's Model Shoe Store, r 15 Millard
" Morris, retired, h 66 Spring
" Philip, r 15 Millard
SALSBURG HARRY A pres George's Tire Shop, prop North Adams Upholstering Co and automobile sheet metal wkr 95½ Main, entrance on Center, h 1097 State rd, Blackinton, see back cover
SALVATION ARMY BARRACKS Capt, Edwin T Carlson. Public meetings every Tuesday, Wednesday, Friday, Saturday 8 p m, and Sunday 6:30 and 7:30, Sunday School 1:30 p m, 83-85 Center, see p 42
Salvatore Amelia, emp A P W, r 143 Bracewell av
" Catherine, emp H W C B Co, r 143 Bracewell av
" Frank, emp Williamstown, r 143 Bracewell av
" Lena, teacher Sheffield, r 143 Bracewell av
" Maurice, emp Williamstown, h 143 Bracewell av
Samia James, grocer 244 Walnut, h do
Sanders Alice L (Mrs E Vincent), emp W S S Co, h 108 Cliff
" E Vincent, h 108 Cliff
" Frank M, h 56 Gallup
" James B, h 10 Potter pl
" Joseph M, janitor First Baptist Church, h 19 Summit av
" —see Saunders
Sandiford John J, engraver W P Wks, h 70 Liberty
Sands John G, emp city, h Avenue E
Sanford Addie B, wid Herbert, h 66 Quincy
" Ella Mrs, nurse 855 Mass av, Bray, r do
" Helen C, wid Murray, h 823 Mass av, Bray
" Post No 79, G A R, Com, Alfred A Lee; s-v-com, George J Montgomery; j-v-com, Nicholas Martin; adj and quarter-master, J D Doutwell. Meets 1st and 3rd Fridays G A R Hall
Sanford's Studio, Mrs Bernette Hulbert mgr, photographers 103 Main (633)

Telechron Electric Clocks **ISBELL ELECTRIC CO.** Table and Bridge Lamps
92 MAIN ST. Tel. 1190 NORTH ADAMS, MASS.

Sanguinett Charles W, yard foreman W P Wks,, h 96 Union
" Emma, mgr Checker Cab Co, r 51 Wheeler av, Clarksburg
" Maxmilian, retired, h 51 Wheeler av, Clarksburg
" Robert C, lineman N A G L Co, h 17 Laurel av
San Soucie L Louis, undertaker 73 Holden, h 47 Quincy
Santamartini Guiseppe, lab A P W, h 83½ Furnace
Sapienza Angelo, emp 33 Holden, r do
Sarrauf Toffie K, conf 109 River, r 12 Millard
Sartori Charles, emp A P W, h 123 State
" Frank, lab, h 125 State
Saulnier Anna, h 103 Main (308C)
" Ephriam O, loom fixer H C M, h 336 Union
" George, elec eng, r 336 Union
" John E, chief N A F D, h 421 W Main
" Joseph E, eng J H M Co, h 82 E Quincy
" Margaret, wid Napoleon L, h 39 Center
" Roger, emp A P W, h 112 Main
" Valmore, linotype opr N A Transcript, r 82 E Quincy
" Wilfred F, prop Saulnier's Market, h 61½ Hall
" William J, emp N E Tel & Tel Co, r 421 W Main
Saulnier's Market, Wilfred F Saulnier prop, meats and provisions 9 Eagle
Saunders Arthur J, emp A P W, h 405 River
" Dorothy, r 35 Ryan's Lane
" George, emp Model Laundering Co, h 32 Hathaway
" Harry L, r 32 Hathaway
" Leonard B, lab, h 35 Ryan's Lane
" —see Sanders
Savage Dora, emp Union Mill, r 1212 Mass av, Blackinton
" Doris C, emp Excelsior Printing Co, h 103 Main (410)
" Francis J, emp A P W, h 87 N Holden
" Helen C, teacher Mark Hopkins School, r 94 Hall
" Lina, wid William, h 1212 Mass av, Blackinton
" Richard F, emp A P W, r 72 Holbrook
" William, r City Infirmary
" William J, foreman B L Co, h 39 Center
Savoy George, emp W S S Co, h 90 Eagle
Saxton Harry A, emp Williamstown, r 6 Quincy
" Lottie, wid Edward, rooming 6 Quincy, h do
" Mabel L, prop Saxton's Restaurant, r 6 Quincy
" Marion A, emp Saxton's Restaurant, r 17 Bank
" Maude E, r 6 Quincy
Saxton's Restaurant, Mabel L Saxton prop, 90 Main
Sayers Dorothy E, r 150 Prospect
" Myron L, auto mech 325 Ashland, h 150 Prospect
" William G, service mgr Alfred M Brown, h 326 Ashland
Scalise Frank, truck driver, h Parker
" Philiberto, shoe repairer, r 42 Loftus
Scanlon Edward, r City Infirmary

Sash, Doors Interior Finish **The S. B. Dibble Lumber Co.** 174 STATE STREET

Scanlon John Rev, pastor Church of the Holy Incarnation, res Holyoke
" Maurice, mach W P Wks, r 45 Ashland
Scarbeau Albina Mrs, h 300 Beaver
" Arthur M, emp J R Hillard, r 300 Beaver
" Wilfred, r 300 Beaver
Scarbo Alice, r 177½ Beaver
" Doxie E, emp G Mills, r 45 Prospect, Blackinton
" Emery, emp city, h 98 Veazie
" Frank, r 23 Ryan's lane
" Frank F, emp W K & M Co, h 60 Marshall
" Fred, retired, h 209 Houghton
" Fred Jr, h 277½ Beaver
" George H, emp S Spec Co, r 60 Marshall
" H Earl, emp S Spec Co, r 60 Marshall
" Henry F, truck driver Swift & Co, h 209 Houghton
" Irene, r 277½ Beaver
" James W, emp S Spec Co, r 60 Marshall
" Leona V, emp G Mills, r 45 Prospect av, Blackinton
" Philip W, iceman, r 45 Prospect av, Blackinton
" William F, h 45 Prospect av, Blackinton
" —see Scavro, also Scerbo
Scarfone Helen, r 12 Parker
" Joseph, retired, h 12 Parker
" Lena, r 12 Parker
" Russell, emp Williamstown, h 12 Tyler
Scarpitto Caroline, wid Anthony, h 183 State
" James A, r 183 State
" John, chauffeur N A Beef & Produce Co, r 183 State
" Joseph, r 183 State
" Mary, r 183 State
" Michael, student, r 183 State
Scarvo Frank, retired, h 87 W Main
" —see Scavo, also Scarbo
Scavo Angelo A, barber supplies 75 Holden, h 52 Veazie
" Gladys D (Mrs Joseph A), phone opr N E Tel & Tel Co, h 51 Ashland
" Joseph A, clk Apothecary Hall, h 51 Ashland
" Mary, wid Vincent, r 52 Veazie
Scelse Nicholas, chemist A P W, h 19 Elm
Scerbo Dominick, r 7 Nelson
" Frank J, emp A P W, h 21 Owens av
" Fred, emp A P W, h 7 Nelson
" —see Scarbo, also Scavo
Schabot George A, emp N A G L Co, h 154½ Liberty
Schell Clara, r 32 Bracewell av
SCHELL H P & SON (Harlan P and H Horton Schell), monuments 969 Church
SCHELL H HORTON (H P Schell & Son), r 32 Bracewell av
SCHELL HARLAN P (H P Schell & Son), h 32 Bracewell av

PETRI'S CLEANING DYEING AND FURRIERS
Specialty of Cleaning and Dyeing Fancy Gowns, Evening Dresses and Lingerie, Men's Suits, Overcoats, etc. 8-10 River St., cor. Eagle St. Tel. 650.
Branches: Adams, Mass.; Hoosick Falls, N. Y.

Schermerhorn Ethel Mrs, r 158 Ashland
" William, driver 45 Eagle, r 29 Union
Schink William F, emp W H Orr, h 295 Franklin
Schlesinger Blanche Mrs, r 57 Union
SCHMIDT BRUNO M (M Schmidt & Sons), res Middlebury, Vt
SCHMIDT ENGELBERT M (M Schmidt & Sons), h 117 Marion av, Bray
SCHMIDT ERNEST G (M Schmidt & Sons), h 21 Elmwood av
" Frank, emp A P W, h 335 Walnut
SCHMIDT M & SONS (Engelbert M, Moritz, Ernest G and Bruno M Schmidt), furniture upholstering etc, 42 Ashland, see p 51
" Mildred Mrs, clk J C Penney Co, r 212 Church
SCHMIDT MORITZ (M Schmidt & Sons), h 121 Richview av, Bray
" —see Smith
Schmutz Augustus J, prop Berkshire Greenhouse, h 38 Arnold pl
Schneider Peter, emp G Mills, h 294 State rd, Bray
Schnopp Jacob, emp city, h 430 River
" Jacob Jr, r 430 River
" Mary, r 430 River
Scholz Stephen G, tailor Adams, h 232 Eagle
Schoneich Hannah, emp Taconic Hall, r 50 Veazie
Schools: School Committee, Archie J Pratt, chairman; Janet M P Henderson, sec; Mortimer W Thomas, Victor J Girardi, James P Carlow, James M Lilly
" Superintendent of Schools, Grover C Bowman, office City Hall; sec, Christine L Ward
" Drury High School, Principal, John F McGrory; v-principal, Mortimer W Thomas; Dr Herbert H Gadsby, prin Emeritus, Main n Church; Alfred L Bond, head janitor
" Freeman School, Hospital av, Harriet E Browne, principal
" Freeman School, Estes st, Kindergarten, Harriet E Richmond, principal Mary F Wilbur; janitor, Dennis O'Brien
Houghtonville School, 442 Houghton
" Johnson School, School, Mary G Molloy, principal
" Johnson School, School, Kindergarten, Mrs Margaret L Davine, principal; janitor, Alpheus M Burdick
" Houghton School, 395 Union st, Maude H Sullivan, principal
" Brayton School, West Main st, Harry E Hayden, principal; janitor, John Crews
" Sarah T Haskins School, 198 State, Mary A O'Hern, principal; Patrick E Clossey, janitor
" Sarah T Haskins School, Kindergarten, 198 State, Annie N Pike, principal
" Archer School, Blackinton, Harry E Hayden, principal; Michael H O'Brien, janitor
" Supervisors: David G Hosley, physical training; Ella L Orr, asst drawing; Thomas F Cummings, manual training; Harry E Pratt, art; Jusnit Barrett, director Continuation; James Morely Chambers, music; Dorothy E Bressette, asst in music; Gertrude J Orr, physical training; Frances J Isbell, asst physical training

'blue coal' YARTER COAL CO.
THE BLUE COLOR GUARANTEES THE QUALITY 24 ASHLAND ST. TEL. 9

Schools: State Teachers College, Church c Hoosac, Roy Leon Smith, pres, psychology and education; Albert G Eldridge, history, geography; Wallace H Venable, science, gardening; Thomas F Cummings, wood and iron work; Mary A Pearson, drawing and handicraft; Vivian Dix, mathematics, music; Beth A Weston, physical education; Mary L Baright, English, language; Roger F Holmes, child study and school management; Fannie A Bishop, Kindergarten method; Bertha M Sholes, domestic art; Alice Owens, reading, history of education; Ruth A Lyman and Vera Andrews, Briggsville, rural training school; Elizabeth M Jenkins, cor course, rural education; Flora S Heald Bishop, rural training school; Grace L Donelson, librarian
" Mark Hopkins Training School, Church c Blackinton, Roger F Holmes, prin; Evelyn Meiklejohn, Alice M Card (8); Ethel Carpenter, Marion H Ketchum (7); Catherine L Tobin, Mary L Durnin (6); Mary A Nagle, Evelyn Mears (5); Viola Cooper, Idella Haskins (4); Martha E Durnin, Loretta Loftus (3); Helen D Mallery, Margaret K Fallon (2); Veronica A Loftus, Mrs Joseph Deery (sub) (1); Fannie A Bishop, principal Kindergarten; asst Kindergarten, Helen Savage; spec, Emily D Stacy; janitor Raymond Bissaillon
" —see Parochial Schools
Schott Margaret Mrs, emp H C M, h rear 394 Union
" Martin, emp H C M, r rear 394 Union
Schouler Robert E, retired, r 404 Church
" Stuart N, sporting editor N A Transcript, h 404 Church
Schrade Florence A (Mrs William), phone opr, h 466 Church
" William, emp Brewer Bros, h 466 Church
Schram Carl, tailor Max Weins Specialty Shop, h 20 Beacon
Schramm Andrew, h 123 Beaver
" Dorothy G, student, r 123 Beaver
Schreiber Margaret, wid John, h 323 Main
Schubnel Jacob, student, r 91 Yale
" Joseph, carp 174 State, h 91 Yale
" Joseph Jr, emp H C M, r 91 Yale
" Peter, emp Bridgeport, Conn, r 91 Yale
Schwarzer Florence M, student, r 59 Hathaway
" Frederick H, emp N E Tel & Tel Co, h 1169 Mass av, Blackinton
" Marie (Mrs Frederick H), bkpr Byam Printing Co, h 1169 Mass av, Blackinton
" Paul F, emp A P W, h 59 Hathaway
Sciretti Michael, h 64 Lincoln
Scott Amelia, spinner G Co, r 320 State
" Foster E, carp, h 95 Bracewell av

Scott Frank, h 92 Francis
" Helen, r 132 Union
" John A, emp A P W, r Berkshire Hotel
" John R, emp J H M Co, h 71 Bracewell av
" Kenneth, carp, r 95 Bracewell av
" Laura M Mrs, dressmkr 103 Main (606), h do
" Marion P (Mrs William), nurse Dr V J Girardi, h 103 Main (601)
" Mary, wid Fred, h 320 State
" Phoebe Mrs, h 132 Union
" William H, driver Texas Co, h 103 Main (601)
SCOTT WINFIELD B contractor and builder 89 Holden, h do, see p 44
" Zephrim L, carp, h 651 Ashland
SCOVELL, WELLINGTON & CO accountants Stearns bldg, 293 Bridge, Springfield, see p 72
Scovine Angelo, lab, h 55 Willow Dell
Scrimglour Martin, mach J H M Co, r 10 Rand
Scrivens Clarence H, rug salesman, h 115 Front
" Fred H, r 115 Front
" Fred R, harness mkr, r 115 Front
" Harry F, salesman, h 28 State
Scully Agnes M, emp Troy, N Y, r W Shaft rd
" Anna G, r 297 Ashland
" Daniel A, r 97 Corinth
" Daniel L, tel opr B & M, r 297 Ashland
" Daniel W, soft drinks 108 Center, h 332 Ashland
" Dennis M, emp B & M, r 297 Ashland
" Edward J, student, r 332 Ashland
" Edward P, tel opr B & M, h 297 Ashland
" Eleanor J, r 332 Ashland
" Frederick F, student, r 332 Ashland
" Hannah, hskpr, r W Shaft rd
" James H, r 297 Ashland
" Joseph, r 97 Corinth
" Margaret M, teacher Drury High School, r 332 Ashland
" Patrick J, lab, r W Shaft rd
" Patrick J, plumber 31 Union, h do
" Thomas H, emp B & M, h W Shaft rd
" Timothy J, h 97 Corinth
" William L, policeman, h 103 Eagle
Searle Bessie F, r 69 Holbrook
Sears John R, foreman J H M Co, h 42 Hall
SEARS, ROEBUCK AND CO retail dept store 537-45 North, Pittsfield, see front cover
Seasons Helen Mrs, r 433 W Main
" John F, department store 82 Holden, h 83 do
" Laurence P, radiotrician 82 Holden, h 365 Houghton
Sebastino Angelo, r 21 Lyman
" Cosmo, lab, h 21 Lyman

Sebastino Jerry, emp Springfield, r 21 Lyman
" John, emp B & M, h 23 Lyman
" Margaret Mrs, h 274 Walnut
" Rose, emp G Mills, r 21 Lyman
Secor Eli H, emp B & M, h 28 Marshall
" Elizabeth, emp A P W, r 28 Marshall
" Fred A, retired, h 131 State
" —see Seeker
SECUNDA ISADORE pres New England Furniture Co, res Pittsfield
Seddon George W Sr, emp W P Wks, h 172 Bracewell av
" George W Jr, printer W P Wks, h 56 Highland av
Sedgwick Edmund G, r 82 Union
Sedlow Venice B, wid Leon, h 317 W Main
Seeger Walter A, farmer, r 94 Walker, R D 1
" William H, carp, h 94 Walker, R D 1
Seery Margaret M, student, r 145 Bracewell av
" Miles M, ins agt, h 141 Church
" Thomas F, clk P O, h 145 Bracewell av
Segala Angela, wid John, r 124 State
" John, h 112 Francis
" Louis, painter, h 1 Granite
Seidel Richard, lab, r 372 Houghton
Self Service Shoe Store, Irving Miller mgr, shoes 27 Eagle
Selikowitz Jacob L, prop N A Rye Bread Bakery, h 85 Church
Senaldi Levi, emp A P W, h 66 Winter
Senay Anna, r 105 River
" Anthony, lab, h 64 Lincoln
" Archie, weaver G Mills, r 58 Frederick
" Euclide C, carp, h 105 River
" Joseph, carp, h 137 E Quincy
Senecal Albert J, foreman W P Wks, h 103 Notch rd, Bray
" Alfred, emp H C M, r 306 Union
" Edna, nurse N A Hosp, r 137 Front
" Edward A, emp W P Wks, h 143 Brooklyn
" Edward W, loom fixer H C M, h 186 Union
" Frances, wid Alexander, r 380 Ashland
" George, r 52 Wheeler av, Clarksburg
" George, emp A P W, h 18 Chase av
" Henry S, emp S Spec Co, r 52 Wheeler av, Clarksburg
" Joseph A Jr, emp Hillside Cemetery, h rear 394 Union
" Joseph Sr, h 137 Front
" Laura A, emp Boston Store, r 380 Ashland
" Leo E, r 186 Union
" Leo L, policeman, h 9 Bracewell av
" Lillian, emp S Spec Co, r 186 Union
" Louis S, emp W P Wks, h 52 Wheeler av, Clarksburg
" Pearl E, brush mkr N A Brush Co, r 186 Union
" Violet, student, r 103 Notch rd, Bray
" Wilfred L, emp W P Wks, h 135 Cliff

Serage Margaret L Mrs, r 53 Jackson
Serre Armand A, fireman N A F D, r 81 Franklin
" Fortunate J, wool weaver Briggsville, h 81 Franklin
" Gertrude M, emp White Plains, N Y, r 81 Franklin
" Leo J, emp state, h 57 Front
" Zenephile, h 59 Glen av
" —see Cyr
Service Garage, John J Helme prop, auto repairing 47 Union
Seymour Alfred, emp H C M, r 32 Holden
" Annie Mrs, r 83 Center
" Samuel, mach J H M Co, h 94 Prospect
Shakar Abraham J, prop Star Soda Co, h rear 31 Veazie
" Alfred, r rear 31 Veazie
" James, emp A P W, r rear 31 Veazie
" John, mgr Star Soda Co, h rear 57 Union
" Mae D, r rear 31 Veazie
Shaker Bros (Louis and Joseph Shaker), conf 101 Eagle
" Joseph (Shaker Bros), h 120 Eagle
" Lena, emp Shaker Bros, r 26 Lincoln
" Louis (Shaker Bros), h 26 Lincoln
" Michael, r 55 Union
Shambrone Peter, emp W P Wks, h 14 Crossey pl
Shampagne Estella Mrs, r 65 Hathaway
Shanahan Celia G, clk Boston Store, r 38 Bracewell av
" John J, emp N Y City, r 38 Bracewell av
" Kathryn L, teacher, r 38 Bracewell av
" William F, mach, h 38 Bracewell av
Shand John, meats 110 River, h 180 Eagle
" Marion E, nurse Glens Falls, N Y, r 180 Eagle
" Robert W, farmer, r 303 State rd, Greylock
Shanks William L, track supr B & M, h 23 Holbrook
Shanley Mary, r 81 Holden
Shapiro Abraham, r 53 Spring
" Abraham H (Abraham H Shapiro & Sons), h 333 Ashland
" Abraham H & Sons (Abraham H, Isadore and Joseph Shapiro), junk dealers 333 Ashland
" Bessie, sten Northern Berkshire Credit Bureau, r 333 Ashland
" Eli, service mgr Shapiro Motors, r 21 Union
" Isadore (Abraham H Shapiro & Sons), r 333 Ashland
" Jacob, peddler, h 21 Union
" Joseph, peddler, h 53 Spring
" Joseph (Abraham H Shapiro & Sons), h 341 Ashland
" Morris, student, r 333 Ashland
SHAPIRO MOTORS Samuel Shapiro prop, Dodge Bros and Plymouth sales and service 35 Union, see p 27
" Rose D, bkpr 333 Ashland, r do
" Rose Dorothy, emp Shapiro Motors, r 140 Pleasant
SHAPIRO SAMUEL prop Shapiro Motors, h 140 Pleasant
Sharkey Joseph (Sharkey & Boschetti), h 121 Ashland

BURLINGAME & DARBYS CO. HARDWARE, IRON AND STEEL
TELEPHONE 41 64 MAIN STREET Money Back If Not Satisfied.

Sharkey & Boschetti (Joseph Sharkey and Gennaro Boschetti), grocers 139 Ashland
Sharron Doris G, nurse N A Hosp, r 5 N Holden
" George E, emp W P Wks, h 5 N Holden
" George E Jr, stock clk Goodbody & Co, r 5 N Holden
" William F, emp W S S Co, r 5 N Holden
" William H, emp W P Wks, h 298 Eagle
" —see Charron
Shartrand Bertha L (Mrs Norman), spinner G Mills, h 1080 Mass av, Blackinton
" Edward, retired, h 38 Burnham
" Edward Jr, emp A P W, h 15 Ballou
" Norman, emp A P W, r 1080 Mass av, Blackinton
" Oswald H, ins agt Boston Mut Ins Co, h 10 South
" Raymond, emp H C M, r 38 Burnham
" —see Chartrand
Shaw Anna (Mrs Frank), tourists' rooms 137 W Main, h do
" Edward, emp B & M, r 137 W Main
" Elizabeth A, student, r 137 W Main
" Elnora L, phone opr N E Tel & Tel Co, r 66 Hathaway
" Frank P, retired, h 137 W Main
" George H, emp A P W, h 57 State
" James C, emp B & M, h 67 Elmwood av
" John J, emp B & M, r 27 Beacon
" Mary E Mrs, h 293 Main
" Maude, nurse A P W, r 66 Hathaway
" Nellie, wid Adelbert, h 66 Hathaway
" Veronica, emp A P W, r 137 W Main
" William J, student, r 137 W Main
Shays Henry E, lab, h rear 71 N Holden
" Ida, wid Henry, r 177½ River
" Lila E Mrs, dom, h 47 Ashland
" Marguerite G, student, r 47 Ashland
" Mildred I, emp A P W, r 47 Ashland
" Nora O, emp S Spec Co, r 47 Ashland
Shea Alice M, emp A P W, r 322 Ashland
" Anna M, hairdresser, r 322 Ashland
" Catherine H, student, r 322 Ashland
" Celia, r 322 Ashland
" Charles E, printer Excelsior Printing Co, r 328 Ashland
" Cornelius, h 328 Ashland
" Daniel B, weaver B Co, h 1483 Mass av, Blackinton
" Daniel B Jr, emp S Spec Co, r 1483 Mass av, Blackinton
" Dennis, emp state highway, h Eagle, Clarksburg
" Edward H, emp B & M, r 69 Main (1)
" Francis, student, r 263 Ashland
" Fred, salesman, r Y M C A
" Goldie Mrs, emp Richmond Hotel, r 380 River
" Harold F, student, r 322 Ashland
" Herbert J, r 263 Ashland

Shea Irving P, r 263 Ashland
" James F, r 1483 Mass av, Blackinton
" Joseph E, h 2 Hawthorne av, Greylock
" Joseph P, chauffeur, r 263 Ashland
" Margaret C, teacher D H S, r 47 Holbrook
" Margaret E, student, r 322 Ashland
" Mary, h 103 Main (616)
" Patrick H, emp W S S Co, r 322 Ashland
" Patrick J, emp A P W, h 322 Ashland
" Raymond J, r 1483 Mass av, Blackinton
" Timothy J, chauffeur, h 263 Ashland
" —see Shay
Sheehan Bertha (Mrs Henry M), clk Hurd's Jewelry Store, h 384 Main
" Dermoth, emp Springfield, r 518 Union
" Geraldine M, sten A P W, r 518 Union
SHEEHAN HENRY M prop Hurd's Jewelry Store, h 384 Main
" James, loom fixer H C M, h 518 Union
" John, mach S Spec Co, r 84 Holbrook
" John E, carp and gas and oils 522 Union, h do
" John F, emp S Spec Co, h 68 Meadow
" Kathleen F, student, r 518 Union
" Mary A, wid John, h 49 Hall
" Mary E, emp A P W, r 49 Hall
" Richard M, emp A P W, r 518 Union
" William C, clk A P W, r 518 Union
Sheldon Anna, wid Clifford, emp H C M, h 140 Crest
" Arthur L, r 4 Crowley av
" Burtsell J, h 385 River
" Charles H, bus driver B S Ry Co, r 4 Crowley av
" Doris E, r 4 Crowley av
" Everett, mech Williamstown, h 133 Franklin
" Jane Mrs, h 374 Main
" Mary M, retired teacher, h 28 Park av
" Violet, student, r 385 River
" Walter B, auto mech, h 4 Crowley av
Sheltry Nellie Mrs, hskpr 25 E Quincy, r do
Shelvey Charles S, watchman Richmond Hotel, r 392 W Main
Shepard Charles, fireman Norad Mills, h 579 W Main
" Francis W, r 565 Union
" Mildred M, nurse 565 Union, r do
Shepherd Edward, emp Blackinton, h 128 E Quincy
Sheridan Katherine, cashier McCraw & Tatro, r 41 Phoenix
" Margaret, wid Michael, h 41 Phoenix
" Mary, wid William, h 176 Union
" Thomas, eng A P W, r 176 Union
Sherman Adeline, wid Frank H, h 81 Marietta
" David, auto mech, r 22 South
" Ella E, r 33 Willow
" Fred A, chauffeur N A Wet Wash, r 66 Summer

The S. B. Dibble Lumber Co. LUMBER and MILL WORK

Sherman Harry J (L H Sherman & Son), h 634 Union
" Jacob S, peddler, h 22 South
" Jessie B, teacher Drury High School, r 175 Eagle
" L H & Son (Lawrence H and Harry J Sherman), general repairing 18 Auburn av
" Lawrence H (L H Sherman & Son), h 1370 Church
" Margaret S, wid Horace A, h 175 Eagle
" Nora L, wid William, r 388 River
" —see Charron, also Caron
Sherry Agnes C, r 190 Prospect
" Anna C, maid 362 Church, h 190 Prospect
" Edward J, emp W P Wks, r 190 Prospect
" Julia, emp W S S Co, r 183 Franklin
" Margaret, bkpr, r 4 Church pl
" Margaret E, emp W S S Co, r 190 Prospect
" Margaret H, h 183 Franklin
" Mary F, r 190 Prospect
Shibel Halem, r 549 Main
Shields Albert, plumber 41 Summer, h 52 First, Bray
" Cecelia V, clk J H M Co, r 6 Brooklyn ter
" Clarence, brick layer, r 43 Hudson
" Jennie J, wid Richard J, h 6 Brooklyn ter
" John J, h 14 Hall
" John T, com trav Cota-Kane Co, h 65 Church
" Mary V, wid Louis, h 43 Hudson
" Michael J, emp Briggsville, h 44 Charles
" William, emp S Spec Co, r 6 Brooklyn ter
Shippee Alta B Mrs, dressmkr 23 Summer, h do
Shipper Service Corp, Roswell Meserve mgr, trucking B & M Depot
SHIRLEY ARTHUR L asst treas North Adams Trust Co, r 1491 Mass av, Blackinton
" John G, mech eng A P W, h 416 Church
Sholes Bertha M, teacher State Teachers College, h 211 Church
Shorrock Edwin, retired, h 72 Liberty
Short Harry J, emp A P W, h 23 Liberty
Shram Carl, emp Max Wein Specialty Shop, r 25 Beacon
Shufelt Wallace J, emp A P W, h 29 High
Shugg Carlton, gen mgr Sprague Specialties Co, res Williamstown
Shultis Anna, wid Henry, h 34 N Holden
" Frank B, farmer, h Franklin ext, Clarksburg
Shurtleff Pauline Mrs, r 140 Ashland
Sibona Vincent, retired, r 102 Furnace
SICILIANO ANGELO prop Siciliano's Climax Bootery, h 55½ Center
SICILIANO ANGELO M mgr Siciliano's Climax Bootery, r 23 Ryan's Lane
" Anna, emp A P W, r 21 Adams
" Dominick, emp A P W, r 21 Adams

Siciliano Exilda (Mrs Jerry J), pres-sec General Cleaners & Dyers Co, h 77 River
" Jerry J, salesman Climax Candy Co and treas General Cleaners & Dyers Co, h 77 River
" Lucian, clk Siciliano's Climax Bootery, r 55½ Center
" Nicholas, lab, h 21 Adams
" Oliver, clk Siciliano's Climax Bootery, r 55½ Center
SICILIANO'S CLIMAX BOOTERY Angelo Siciliano prop, 5 Eagle, see p 43
Sidero Anna Mrs, emp H C M, h 58 Rand
" Clara, r 58 Rand
" Jennie, emp H C M, r 58 Rand
Siegal Sarah, pres Peerless Millinery, r 87 Church
Sifton Florido, lab, r 30 Taft, Greylock
Sigoin Laura, wid Alfred, dressmaker 10 Ryan's lane, h do
Sileski Charles, lineman, h 19 Church
Silverman Samuel, mgr Paramount Market House, res Adams
Simmons John A, emp Boston, r 9 Elmwood av
SIMMONS LOUIS A undertaker 16 State, h 9 Elmwood av, see un name

Office Tel. 256-W **Residence Tel. 256- R**

L. A. SIMMONS
Funeral Director
EMBALMER
16 STATE ST. WELLINGTON HOTEL BLOCK
NORTH ADAMS, MASS.

Simmons Nina A, h 14 Marietta
Simon Carl, r 157 State
" Charles I, shoe repairer 57 Holden, r 157 State
" Delia I, r 157 State
" Isaac, h 157 State
" Meheeb, r 5 Oak av
" Sam, r eal estate agt, h 5 Oak av
Simonelli Ercoli, shoe repairing 82 River, h 99 Veazie
" Lena, r 99 Veazie
" Santo. r 99 Veazie
Simonetti—see Cimonetti
Simpson Emma, wid Henry, r 371 River
" George E, clk Neil's Market, h 371 River
" Ida F, wid George F, h 80 Quincy
Sinclair Refining Co, George Betti mgr, 121 Holden
Sinclitico Frank, retired, h 47 Veazie
" Lucy, r 47 Veazie

YARTER COAL CO. **Anthracite COAL Bituminous**
24 Ashland St. Tel. 9 N. Adams

Sinclitico Mary, clk W P Wks, r 47 Veazie
Sinderman Carl J, emp A P W, h 1533 Mass av, Blackinton
" Edward, emp G Mills, h 83 Greylock av, Greylock
" Edward F, mgr Standard Oil Station, h 22 State rd, Bray
" Frederick A, letter carrier, h 28 State
Singer Clothing Co The, David Singer prop, tailors 81 Center
" David, prop The Singer Clothing Co, h 84 Meadow
" Sewing Machine Co, Nathan J Carr mgr, 28 Eagle
Sinnott Catherine A, teacher Freeman School, r 255 Eagle
" John J, emp Fall River, h 255 Eagle
" Michael, emp J H M Co, h 130 Bracewell av
Sirard William J, r 1078 Church
Sisco Edward, cabinet mkr 956 Church, h do
Sister Margaret de Lorraine, sister superior Sisters of St Ann, r 634 State rd, Greylock
" Mary Augusta, superior Sisters of Venerin, r 74 Marshall
" Mary Louis Joseph, superior Sisters of St Ann, r 206 Main
" of Venerin, sisters in charge Italian Convent, 74 Marshall and 16 Weber av
" of St Ann, Sister Mary Louis Joseph in charge 206 Main and Sister Superior Margaret De Lorraine in charge 634 State rd, Greylock
Skelly Elizabeth M, dom 18 Cherry, r do
Skiffington Frederick, trucking 9 Luther, h do
" Marion, emp S Spec Co, r 9 Luther
Skogen Ellen Mrs, r 20 Main
Skovera Alexander, emp W P Wks, r 12 Bryant
" Sylvester, emp W P Wks, r 12 Bryant
Slade Charlotte M, wid Jerome, nurse 331 Houghton, h do
" Evelyn F, teacher Haskins School, r 331 Houghton
" Gladys G, sten, r 331 Houghton
" James W, salesman J Hancock Life Ins Co, h 349 River
" Julia C, wid George H, r 331 Houghton
" Wesley, mech Brewer Bros, r 483 Walnut
Slater Carl T, clk Liggett's, h 512 State
Slattery Annie, h 18 W Main
" Bridget A, wid William M, h 36 N Holden
" Cecelia, wid William H, h 4 Luther
" Edward, emp W P Wks, r 18 W Main
" Edward T, emp Durnin Bros, r 4 Luther
" Francis L, carp, h 1322 Mass av, Blackinton
" John E, r 4 Luther
" Leo F, linotype opr N A Transcript, r 4 Luther
" Mary, emp J I M & S, r 18 W Main
" Mary (Mrs Francis), emp B Co, h 1322 Mass av, Blackinton
" Robert J, emp W P Wks, r 4 Luther
" Theresa, wid Thomas, h 24 W Main
" William H, linotype opr N A Transcript, h 55 South
Sloan Michael L, emp city, h 98 Chantilly av, Greylock
Sloseck Fred, emp Rosa Restaurant, r 20 Bank

Sly Emma, wid Addison, h 365 W Main
Smith Andrew B, student, r 31 Main
" Carl, emp W P Wks, h 147 Beaver
" Caroline F, buyer Boston Store, r 44 Cady
" Colbert W, r 28 Bank
" Corliss W, emp A P W, h 34 Elm
" Daniel C, emp S Spec Co, r 20 Bank
" Edla L, emp A P W, r 31 Main
" Ernest E, emp city, h 7 Warren
" Ernest E Jr, shoe wkr, r 7 Warren
" Eva (Mrs James H), emp W S S Co, r 24 School
" Eva, wid Edward M, r 488 W Main
" Francis P, office clk W P Wks, h 123 Hall
" Fred S, retired, h 419 Church
" George A, h 28 Veazie
" George H, mason, h 365 W Main
" George S, emp W P Wks, r 289 River
" Gertrude E, r 599 W Main
" Grace E, r Wellington Hotel
" Harold C, emp B L Co, h Barth
" Harry E, emp A P W, h 26 Chase av
" Hilton A, student Harvard, r 375 Church
" Ida, wid Corliss, h 39 E Quincy
" James, U S N, r 331 Beaver
" James E, r 28 Veazie
" James H, mgr Grant & Walker, h 24 School
" James L, h 225 Main
" James M, grocer 47 Holden, h 13 Freeman av
" Jerry J, emp B & M, h 27 Owens av
" Jessie M, wid Robert, h 338 State rd, Greylock
" John, emp W P Wks, r 38 Bracewell av
" John A, salesman N A G L Co, h 38 Bracewell av
" John F, emp W P Wks, r 118 Union
" John H, emp W P Wks, h 31 Main
" Joseph, r 599 W Main
" Joseph K, sketch mkr A P W, h 757 Mass av, Bray
" Katherine I, r 20 Bank
" Lester F, emp A P W, h 136 North
" Lucy C, hskpr 3 Church pl, r do
" Lucy R, sten A P W, r 92 Hathaway
" Margaret, weaver H C M, h 20 Rand
" Margaret, wid William, h 289 River
" Maria, h 339 Houghton
" Mary A, teacher Haskins School, r 8 Brooklyn ter
" Mary A, wid Thomas, r 597 W Main
" Mary Ann Mrs, hskpr, r 26 New, Greylock
" Mary E, wid Daniel P, prop Mountain Rose Inn, h 20 Bank
" Mary F Mrs, r 13 Freeman av
" Michael K, chauffeur, h 579 W Main

Smith Mildred C (Mrs John A), sten McCraw & Tatro, h 38 Bracewell av
" Myron E, student Oberlin College, Ohio, r 375 Church
" Patrick H, h 44 Cady
" Paul Dancing Academy, Paul J Smith prop, 7 Eagle
" Paul J, clk Eagle Grocery Co and prop Paul Smith Dancing Academy, h 23 Kemp
" Pauline, r 31 Main
" Ralph L, emp A P W, h 29 Owens av
" Robert, foreman N A G L Co, h 415 W Main
" Robert J, mgr A & P 57 Eagle, h 37 Bracewell av
" Roy Leon, pres State Teachers College, h 375 Church
" Ruth E, emp A P W, r 79 Liberty
" Sarah, wid Fred, rooms 3 Church pl, h do
SMITH STERLING E (Ensign & Smith), h 488 W Main
" Vivian M, emp A P W, r 27 Owens av
" William, foreman W S S Co, r 28 Marshall
" William Bradford, student, r 25 E Quincy
" William F, retired, h 8 Brooklyn ter
" William H, emp W P Wks, h 37 Bryant
" William H, emp A P W, h 79 Liberty
" William H, retired, r E H Caron, W Shaft rd
" William H Jr, letter carrier, h 93 Bracewell av
" William O, emp Amsterdam, N Y, r 8 Brooklyn ter
" William W, sketch mgr, h 25 E Quincy
" —see Schmidt
Snyder Charles J, emp A P W, r 96 Holden
" Mark W, bkpr 85 State, h 50 Ashland
" Stanley L, r 17 N Church
" Willis G, coal dealer 85 State, h 45 Porter
Sobol Thomas, emp Richmond Hotel, h 353 River
Societe St Jean Baptiste, cor sec, Arthur Charron; rec sec, Wilfred Lanoue. Meets 1st and 3rd Tues 14½ Bank
SOCONY SERVICE STATION S-107 Socony Gas and Oils, Ben Wonson prop, 97-99 Ashland
Sofro David (Barney Sofro's Sons), r 137 Bracewell av
" Fannie, wid Barney, h 137 Bracewell av
" Lewis J (Barney Sofro's Sons), r 137 Bracewell av
Sofro's Barney Sons (Lewis J and David Sofro), mfrs burlap products 90 Marshall
Sokolove Julius, stock clk Shapiro Motors, r 163 Houghton
" Morris, peddler, h 163 Houghton
Sokolow A Co, Abram Sokolow prop, grocers 77 Center
" Abram A, prop A Sokolow Co, h 55 Hall
" Alec, clk A Sokolow Co, r 112 Main
" Harry, h 33 Washington av
" Rena, r 55 Hall
" Rose, emp N Y City, r 55 Hall
Sokotowska Mary Mrs, emp H C N, r 200 Union
Solari Armand L, baker, r 86 Lyman

Solari Ernest, emp A P W, r 86 Lyman
" Lena, emp S Spec Co, r 86 Lyman
Solomon Edna (Mrs J Hatem), emp 42 Marshall, h do
" Elizabeth, r 279 State
" Frieda, emp N Y C, r 17 Hall
" J Hatem, conf 42 Marshall, h do
" Philip, h 17 Hall
" Raymond, agt Met Life Ins Co, h 9 Hoosac
" Sammle, student, r 279 State
" Shaffie, emp A P W, h 279 State
" Shaggo, student, r 279 State
" Tony, grocer 215 State, h 279 do
Sons of St George, North Adams Lodge No 423, sec, Herbert Horsfall. Meets 2nd and 4th Fri at K of P Hall
Sorel Albert, stock clk H C M, h rear 394 Union
" Arthur H, weaver H C M, h 170 Beaver
" Damonia, emp A P W, h 8 Tannery yd
" Eli J, emp G Mill, h 335 Beaver
" Ellen, shoe wkr W S S Co, r 8 Tannery yd
" Henry J, barber 57 Union, h do
" Louis, emp Barber Leather Co, r 8 Tannery yd
" Napoleon, mech General Garage, r 8 Tannery yd
Sostek Alexander, emp B & M, h 7 Washington av
Soudak Albert, emp H C M, h 380 Main
Soulia Joseph, h 49 Willow Dell
Soulor Henry, retired, r 810 Church
Southgate Annamay, emp S Spec Co, r 567½ W Main
" Charles, retired, r 427 N Main
" Dorothy (Mrs Howard C), teacher Halifax, r 567½ W Main
" Grace, wid William, h 567½ W Main
" Howard C, emp Renfrew, r 567½ W Main
" Robert, emp Mrs Anna Russell, r 178 Houghton
" Rosellen, opr S Spec Co, r 567½ W Main
" William, mech, r 567½ W Main
Southwick Anna, asst Dr E R Sullivan, res Williamstown
SOUTHWORTH HERBERT mgr North Adams Gas Light Co, h 525 Church
Spada John, emp W P Wks, h 11 Fuller
" Olympia, r 11 Fuller
Spadea Ralph, emp W S S Co, h 11 South
Spaghetti House, Joseph Burio prop, restaurant 4 W Main
Spagnolo Antonio, emp A P W, h 11 Millard av
" Antonio, janitor, h 36 Temple
" Dominic, r 36 Temple
" Gerald, r 11 Millard av
" Joseph, emp Hoosac Auto Supply Co, r 36 Temple
Sparrow Alice R (Mrs Warren A), clk Board of Health and Welfare Dept, h 59 South
" Warren A, chauffeur Public Works Dept, h 59 South
" Wilford, carp, r 23 Bradley

CHILTON PAINTS
KYANIZE VARNISH
BURLINGAME & DARBYS CO.
TELEPHONE 41 64 MAIN STREET

Sparrow Wilhemina, teacher Torrington, Conn, r 23 Bradley
" Willard, cook, r 23 Bradley
" William A, carp, h 23 Bradley
" Winnifred, teacher, r 23 Bradley
" Wyona G, teacher Torrington, Conn, r 23 Bradley
Spaulding Dwight, emp H C M, r 15 Yale
" Mary, wid Ferdinand, emp 1431 Mass av, r 15 Yale
Spear Carrie A Mrs, h 1433 Mass av, Blackinton
SPENCER ALBERT E cashier North Adams National Bank, h 66 Chestnut
" Elizabeth C, sec First Baptist Church, h 20 Franklin
" Ellen A, wid William J, h 42 Crest
" Floyd L, emp A P W, h 3 Lamoureaux pl
" Herbert C, employment mgr A P W, h 179 North
" Irene M, r 20 Main
" Leona B, r 42 Crest
" Margaret, r 42 Crest
" Marion R, emp Williamstown, r 66 Chestnut
" Milton, emp A P W, r 97 E Quincy
" Richard P, agt Armstrong Co, h 20 Main
" William J, emp A P W, h 97 E Quincy
Sperry Storage Warehouse, William H Sperry prop, 114-116 Holden
SPERRY WILLIAM H prop Sperry Storage Warehouse and v-pres North Adams Savings Bank, h 116 Pleasant
Spink David C, prop General Garage, h 136 Veazie
" Douglas G, emp A P W, r 136 Veazie
" Frank, agt Prud Ins Co, h 27 Hall
" William, agt J Hancock Mut Life Ins Co, h 475 Union
Spinney Charles W, emp W P Wks, r 36 Williams
Spitzer Doris, emp Washington, D C, r 660 Union
" Harold, r 660 Union
" Jacob, milk dealer 660 Union, h do
" Louis (Spitzer & Richton), h 1 Overlook ter
" Maurice, student, r 660 Union
" Sallie, r 660 Union
" Samuel, ins agt Prud Ins Co, r 660 Union
" & Richton (Louis Spitzer and Samuel Richton), 13 Eagle and prop Economy Store 233 Houghton and Municipal Market 29 Main
SPOFFORD CHEVROLET SALES Karl T Spofford prop, 50 River, see p 29
" Horace, trucking 954 Church, h do
SPOFFORD KARL T prop Spofford Chevrolet Sales, h 63 Blackinton
Sporing Helen, wid August, h 76 Protection av, Greylock
Sprague F Desmond, mech eng S Spec Co, h 18 Marion av, Bray
" Gerald E, emp N A Fire Dept, h 59 Chase av
" Harrison, emp George's Tire Shop, r 157 Corinth
" Herbert D, retired, h 157 Corinth
" Lafayette H, salesman B C & G Co, h 11 Chestnut

House Wiring **ISBELL ELECTRIC CO.** Electric Fixtures
92 MAIN STREET Tel. 1190 NORTH ADAMS, MASS.

Sprague Lafayette P, barber 37 Bank, h 11 Chestnut
" Philip L, clk B C & G Co, r 11 Chestnut
" Robert C, pres-gen mgr S Spec Co, h 116 Church
" Specialties Co, condenser mfrs 200 Beaver, pres-gen mgr, Robert C Sprague; treas, George B Flood; production mgr, Carlton Shugg; purchasing agt, Frederick W McNamara
" Theodore T, emp A P W, h 61 Spring
Sprowson William H, emp H C M, h 80 Gallup
Spruill Stella E, wid Jesse, h 19 Chestnut
" Theodore B, student, r 19 Chestnut
Square Deal Bargain House, Frank B McLean prop, dry goods 38 Bank
" Deal Bargain House, Frank B McLean prop, shoe dealers 70 Union
Sreenan John H, barber shop 159 Union, h 12 Freeman av
Stack Catherine C, r 229 River
" Ellen, wid Richard, h 229 River
" Mary E, emp W S S Co, r 229 River
" William C, weaver H C M, r 149 Beaver
Stacy Emily D, teacher Mark Hopkins School, h 73 Chestnut
Stadwick Anna Mrs, prop California Beauty Shop, h 30 Holden
Stafford David, emp Williamstown, h Eagle, Clarksburg
" Melvin, carp, h Union Ext, Mohawk Trail
Stamwitz Herman, retired, r 481 State
Standard Cash Grocery, Joseph Rosi prop, 65 Center
" Oil Co, Fred W Koenig mgr, Ashland byd B & M
STANDARD OIL CO OF N Y SERVICE STATION S-107 Socony gasoline and oils, Ben Wonson prop, 97-99 Ashland
" Oil Co Station, 2-113, Edward F Sinderman mgr, 1 State rd, Bray c W Main
Stanisky Anna, wid John, h 101 Beaver
" George, emp Blackinton, r 101 Beaver
" Sylvester, emp H C M, r 101 Beaver
Stanley Emily (Mrs Fred), clk Isbell Electric Store, h 1053 Mass av, Blackinton
" Fred, emp Ry Exp Agency, h 1053 Mass av, Blackinton
Stanton Frances W, h 404 River
Staples Francis A, painter, h 78½ Bracewell av
Star Soda Co, Abraham J Shakar prop, soda bottlers 76 Union
Starks Edith E Mrs, r 83 Chestnut
Starr Charles F, spec letter carrier, h 60 Marietta
" Ernest J, bicycle shop 108 Holden, h 110 do
State Armory, 200 Ashland
" District Health Office, Dr Walter W Lee, 85 Main (400)
" St Filling Station, Silvio C Cimonetti prop, 144 State
" Teachers College, Roy Leon Smith pres, 375 Church
Stay Howard, r 1 Hescock pl
" Minnie Mrs, emp Model Laundering Co, h 1 Hescock pl
St Cyr Aime, student, r 8 Veazie

Lumber of all kinds with Service **The S. B. Dibble Lumber Co.**

St Cyr Edna, r 8 Veazie
" Ella, emp S Spec Co, r 8 Veazie
" Emery J, emp J H M Co, h 27 Eagle
" Exilia, wid Joseph E, h 8 Veazie
" Fred A, foreman N A Rug Co, h 9 Duggan
" George, emp W S S Co, h 295 W Main
" Mary (Mrs Fred A), emp N A Rug Co, h 9 Duggan
" Moise, emp G Mills, h 257 River
" Viola, emp G Mill, r 8 Veazie
" —see Cyr
St Dennis Della, r 336 Beaver
" Emma F, matron N A Ladies Rest Room, r 358 Ashland
" Fred, truck driver, h 79 Spring
" George, emp G Mills, h 336 Beaver
" Jennie M, r 336 Beaver
" M Philomen, r 102 Walker
" Minnie (Mrs Fred), matron N A Ladies Rest Room, h 79 Spring
Stebbins Geraldine L, emp Boston, r 476 Main
" Grace L, nurse Pittsfield, r 74 Liberty
" Irene R (Mrs Rex G), emp H C M, h 410 River
" J Bert, contractor and builder 74 Liberty, h do
" Nellie J, wid George H, h 476 E Main
" Rex G, h 410 River
Steele Arnold D, student, r 45 Hudson
STEELE ROBERT prop Modern Dairy, h 45 Hudson
Steen James R, foreman S Spec Co, r 286 Houghton
" Margaret, wid John, h 286 Houghton
Stein Charles E, eng insp A P W, h 53 Liberty
" Dorothy A, emp A P W, r 46 Bryant
" Louise, wid Emil R, h 46 Bryant
Stender Carl H, emp Springfield, Mass, r Reservoir rd
" Charles H, emp A P W, h Reservoir rd
" Louise D, sten N A Nat Bank, r Reservoir rd
Stenson Aina V, sten Excelsior Printing Co, r 268 Church
" Mae G, dom 25 Blackinton, r do
Sterling Barber Shop, Joseph Cohen prop, 34 State
" Hotel, John F Sullivan prop, 32-34 State
Stetson Charles, emp J W Beaman, Hodges Cross rd, r do
Stevens Anna H, wid Charles, h 1072 State rd, Blackinton
" Charles A, r 1072 State rd, Blackinton
" Charles E, sta eng A P W, h 69 Blackinton
" Frank P, market gardener 861 State rd, Blackinton, h do
" Helena, student, r 1072 State rd, Blackinton
Stevenson Charles H, salesman Wall Bros, h 104 Notch rd, Bray
" Edward C, student, r 104 Notch rd, Bray
" Margaret J, student, r 104 Notch rd, Bray
" Raymond T, painter, h 15 Quincy
" Rose, wid Thomas, h 67 Prospect
" —see Stephenson

PETRI'S CLEANING DYEING AND FURRIERS
Furs Cleaned, Repaired and Remodeled - Cold Storage for Furs. 8-10 River St., cor. Eagle St. Tel. 650. Branches: Adams, Mass.; Hoosick Falls, N. Y.

STEWART ANNE MRS librarian Blackinton and teacher Archer School, r Church Hill, Blackinton
" Charles H, retired, h 42 Montgomery
" Harvey M, emp B & M, h 40 Jackson
" Henry C, emp B & A frt house, h 8 Bethel
" Margaret H, student, r Church Hill, Blackinton
" William E, student, r Church Hill, Blackinton
Stickles A Robert, clk 159 River, h 139 Franklin
Stickney Martha Mrs, r City Infirmary
" Robert, r 27 State
Stiles Alice H, wid Henry, h 223 Ashland
" Floyd L, car insp B & A, h 137 Richview av
Stimson D Webster, retired, h 30 Holden
St Jean Mary F, wid Charles, h 77 Main
" Viola C, wid Alfred, emp McCraw & Tatro, r 97 Eagle
St John Alfred, emp W P Wks, h 133 Brooklyn
" Antonio, emp A P W, h 87 Cady
" Clarence, r 410 Houghton, Clarksburg
" D Albert, emp H W C B Co, h 502 Union
" Daisie, wid Fred, h 103 Main (531)
" Edmund, student, r 136 Bracewell av (1)
" Frank, agt Met Life Ins Co, r 3 Crowley av
" Henry, retired, r 39 Ashland
" Henry, shoe cutter W S S Co, h 136 Bracewell av (1)
" Mary (Mrs Frank), emp W S S Co, r 3 Crowley av
" Mary D, r 87 Cady
" Ralph, emp N Y City, r 87 Cady
" Senay Mrs, h 410 Houghton, Clarksburg
St Joseph's Convent, Sisters of St Joseph in charge, Sister Mary Beatrix sister superior, 12 Union
St Martin Eugene Rev, asst Notre Dame Church, r 228 Main
Stockwell Alfred F, student, r 45 Williams
" Alice, wid George S, r 45 Cady
" Dorothy E, teacher, r 45 Williams
" Frank H, buyer Boston Store, h 45 Williams
Stoddard Harriet, wid Walter L, h 160 Eagle
Stodden John B, tool mkr J H M Co, h 18 Meadow
" Ruth E, r 18 Meadow
Stoebener Frieda L, emp A P W, r 455 State
Stokes Henry, appr carp, r 1679 Mass av, Blackinton
" Sarah, wid William H, h 1679 Mass av, Blackinton
Stomski Frank, emp Albany, N Y, r 177½ River
" Henry, truck driver, r 177½ River
" John, emp A P W, h 177½ River
Stone Arca H, elec eng, h 106 Notch rd, Bray
" Charles, stone cutter B & M, r 39 Potter pl
" Cora, h R D 3
" David, emp H C M, r Union ext, Mohawk Trail
" Edith, r Union ext, Mohawk Trail
" Fred, emp W P Wks, h 35 Whitman

'blue coal' YARTER COAL CO.
THE GUARANTEED ANTHRACITE TEL. 9 24 ASHLAND ST.

Stone John, r City Infirmary
" Joseph, r City Infirmary
" Kate, wid Lewis, h 14 Washington av
" Peter, farmer, h Union ext, Mohawk Trail
" Susie R (Mrs Arca H), opr Orchid Beauty Shoppe, h 106 Notch rd, Bray
" —see Laroche
St Onge Albert G, baker, h 109 E Quincy
St Peters Mary L, wid Peter, h 61 State
St Pierre Adeline, wid John, r 62 Rand (2)
" Albert J, emp Bennington, Vt, r 674 State rd, Greylock
" Alphonse E, weaver G Mills, r 40 Taft, Greylock
" Armand, barber, r 133 Brooklyn
" Bertha M, emp Williamstown, r 674 State rd, Greylock
" George R, r 62 Rand (2)
" Henry, r 40 Taft, Greylock
" John J, weaver, h 40 Taft, Greylock
" Joseph, barber Williamstown, h 62 Rand (2)
" Laura M, emp Williamstown, r 674 State rd, Greylock
" Louis M, barber Williamstown, h 674 State rd, Greylock
" Mary, r 103 Notch rd, Bray
" Roy, weaver G Mills, r 40 Taft, Greylock
" Wilfred J, r 674 State rd, Greylock
Strafaci Joseph, emp A P W, h Reservoir rd
Strail Fred D, h 1575 Mass av, Blackinton
" Marvis R, teacher Springfield, r 1575 Mass av, Blackinton
Stranaghan Mary, wid William, emp W P Wks, h 165 River
" William, emp W P Wks, r 165 River
Strange Earl G, steeplejack, h 628 State rd, Greylock
" Earl V, r 628 State rd, Greylock
" Hervie R, emp W P Wks, r 74 Cleveland av
" Robert A, student, r 628 State rd, Greylock
Stratton Maude A, r 129 River
" Richard W, foreman A P W, h 129 River
" William H, emp A P W, r 129 River
Straub Harry M, agt B & M Grey and Blackinton, res N Hoosick, N Y
Streeter Fred D, retired, h 80 Meadow
" Luther B, emp N E Tel & Tel Co, h 54 Pattison av
" Paul E, student, r 54 Pattison av
" Percy C, clk J H M Co, h 80 Meadow
Strong Elsie M, wid Ralph E, teacher Freeman School, r 235 E Quincy
" Frank N, shoe maker, h 216 State rd, Bray
STRONG HEWAT & CO INC, woolen mfrs Briggsville, P O N Adams, pres, Henry J Hewat; v-pres, Donald E Hewat; sec-treas, G T Janicula; agt, John V Clement; see p 62
Stroud Pauline, r 200 Eagle
Struck Anne Mrs, h Reservoir rd
Stuart Frank, engraver A P W, r 293 Main

STUDEBAKER SALES AND SERVICE O W Gavett, 195 Ashland
Sturtevant Robert B, foreman A P W, h 64 Meadow
Sugar Louis, emp A P W, r 211 Church
Sugden Frederick, retired, h 10 Spring
Sullivan Anna M, wid William, r 211 Church
" Della, emp S Spec Co, r 341 Beaver
" Edward C, bkpr 47 Main, h 244 do
" Eliza, hskpr, r 406 Main
" Esmonde R, dentist 85 Main (314), h 39 Montana
" Esther, maid 11 Cherry, r do
" Eugene A, asst supt A & P Tea Co, h 279 Houghton
" Florence A, r 98 Church
" Frances R, teacher, r 41 Brooklyn
" Frank F, emp H A Salsburg, h 628 Church
" Frank F, emp W P Wks, r 306 Union
" Frederick P, dentist 103 Main (304), h 76 Cherry
" Gerald J, emp Adams, h 30 Hall
" Irene C, teacher Drury High School, r 29 Holbrook
" J J & Son, Leon F Sullivan prop, grocers 5 Center
" James, emp Adams, r 29 Holbrook
" John F, r 98 Church
" John F, prop Sterling Hotel 34 State, h do
" John F, emp S Spec Co, r 341 Beaver
" John V, r 41 Brooklyn
" Julia I, r 32 State
" Leon F, prop J J Sullivan & Son, h 41 Brooklyn
" Margaret Anne, nurse N A Hosp, r do
" Mary W, wid Francis, prop Pilgrims Lodge, h 82 Union
" Maude H, prin Houghton School, h 29 Holbrook
" Richard, emp A P W, r 311 Houghton
" Shirley, student, r 279 Houghton
" Teresa C, teacher Drury High School, r 41 Brooklyn
" William B, furniture dealer 47 Main, h 98 Church
Sumner Franklin, driver B C & G Co, h Eagle, Clarksburg
" George C, janitor Y M C A, h 4 Magnolia ter
" Leland, lab, h Union Ext, Mohawk Trail
" Robert E, fireman A P W, h 57½ Willow Dell
" William, emp Richmond Hotel, h Eagle, Clarksburg
Sun Cleaners & Dyers, Mrs Yvonne Polumbo prop, 66 Center
Super William A, printer A P W, h 72 Lawrence av
Supernault Anna E Mrs, emp H W C B Co, h 69 Main (3)
" Ethel C, emp H W C B Co, r 69 Main (3)
Supreme Shoe Repairing, Joseph Cavallero prop, 43 Main
Suprenant Elizabeth, wid Hormisdas, h rear 82 Holden
Suprenault Clement, emp W P Wks, r 30 Prospect
" Henry G, emp W P Wks, h 30 Prospect
" Joseph, retired, h 170 Union
Surr Albert, mach W P Wks, r 124 E Quincy
" Frederick, mach, h 34 Leonard
" Herbert, mach, h 126 E Quincy

Surr Thomas, retired, h 124 E Quincy
" Thomas Jr, emp W P Wks, r 134 E Quincy
Suthers Fred, dorfer G Mills, h 269 Beaver
Sutliff Charles G, emp S Spec Co, h 298 Beaver
Sutton Alfred, retired, h 1561 Mass av, Blackinton
" Almon W, carp Gordon & Sutton, h 3 Prospect av, Blackinton
" Frederick E (Gordon & Sutton), h 440 Main
" Harry E (Haun & Sutton), h 287 River
Swann Donald, emp A P W, r 79 E Quincy
" Robert B, retired, h 79 E Quincy
Swanson Eric O, printer Excelsior Printing Co, h 10 Spring
Swartzer Agnes (Mrs Arthur), cashier Boston Mut Life Ins Co, h 118 Bracewell av
" Arthur M, bkpr C H Cutting & Co, h 118 Bracewell av
Sweeney Albert F, taxi driver, r 521 Ashland
" Alfred A, emp H W C B Co, h 59 Eagle
" Arthur, emp A P W, h 407 River
" Chester, emp W P Wks, r 275 River
" Clinton, student, r 275 River
" Edward L, emp William Less, r 275 River
" George F, emp A P W, h 370 Ashland
" George H, asst mgr John Hancock Ins Co, h 275 River
" Georgianna Mrs, h 6 Crossey pl
" Harold J, painter, h 34 Charles
" John B, h 15 Potter pl
" John J, h 521 Ashland
" Kenneth, emp Barber Leather Co, r 275 River
" Peter, emp W P Wks, r 6 Crossey pl
" Raymond, emp W P Wks, r 275 River
" Ruth, r 407 River
" William L, emp Shapiro Motors, r 15 Potter pl
Sweet Clara, emp S Spec Co, r 24 Francis
" Eugene L, lab, h Eagle, Clarksburg
" Harry A, cond B & M, h 24 Francis
" John H, emp B Co, h 1200 Mass av, Blackinton
" Romaine, emp B & M, r 975 State
" W Earl, emp Pittsfield, r 24 Francis
Swift & Co, Robert Pope mgr, wholesale meats 159 Ashland
Sykes Mary E, wid Robert, r 245 Church

TACONIC HALL, Mrs Therza C Van Etten matron, 377 Church
Tadiello Constantino, emp Paterson, N J, r 37 Warren
" Eli A, mason, h 37 Warren
" Eliseo, emp Paterson, N J, r 37 Warren
" Mary F, bkpr W P Wks, r 37 Warren
" Matilda E, student, r 37 Warren
" Naomi A, teacher, r 37 Warren
" Norma V, teacher Freeman School, r 37 Warren
Taft Blanche, emp B Co, r 1203 Mass av, Blackinton

Taft Clifford E, carp, h 43 Leonard, Blackinton
" Clifford E Jr, student, r 43 Leonard, Blackinton
" Cora E, h 1362 Mass av, Blackinton
" Pauline, h 1203 Mass av, Blackinton
Talarico Anthony, r 11 Palmer av
" Felix A, tailor 9 Holden, h 11 Palmer
" —see Tallarico
Talbot Alfred A, tax collector, h 60 River
Tallarico Alphonso, clk 53 Center, r 99 Church
" Alvira, r rear 31 Veazie
" Celestine (Mrs Joseph), clk 54 Holden, r 76 Chase av
" Dante, emp W S S Co, h rear 31 Veazie
" Edward, emp W S S Co, r rear 31 Veazie
" George, emp W S S Co, r rear 31 Veazie
" Joseph, clk 54 Holden, r 76 Chase av
" Josephine, clk 53 Center, r 99 Church
" Louise, wid Gregory, grocer 53 Center, h 99 Church
" Martin, taxi driver, r rear 31 Veazie
" Mary, wid Pietro, grocer 54 Holden, h 76 Chase av
" Mary, emp H W C B Co, r rear 31 Veazie
" Mary, clk 53 Center, r 99 Church
" Samuel, lab, h 140 Ashland
Tangley Kenneth, student, r 69 Blackinton
" Sterling, student, r 69 Blackinton
TANGLEY WILLIAM L (Fairs & Tangley), h 69 Blackinton
Tanguay Arthur, emp A P W, h 30 Cross rd, Blackinton
Tanner Beatrice A (Mrs Dewey S), emp B Co, h 1582 Mass av, Blackinton
" Dewey S, farmer, h 1582 Mass av, Blackinton
Tapella Anthony, emp A P W, h 189 State
Tardis Fortis, emp W S S Co, h 11 Union
Tarnuzzer Edmond C, chemist A P W, h 231 North
" Katherine, wid Christine, r 231 North
" Leonora, emp A P W, r 231 North
Tarte Clara P, emp H C M, r 471 Main
" Dolor H, salesman, r 471 Main
" Laumer, weaver H C M, r 471 Main
" Rose D, wid Anthony, h 471 Main
" —see LeTarte
Tash Anthony J, emp B & A, h 53 Furnace
" Charles, emp B & M, r 231 State
" Ida M (Mrs Robert), clk Candyland Palace, h 18 Walnut
" Joseph, retired, h 231 State
" Michael, mach, h 81 Holden
" Peter, r 231 State
TASH R J & BROS Robert J Tash prop, automobile repairing and Fiat Car Agency, Norge Refrigerators and Zenith Radios 231 State, see front cover
TASH ROBERT J prop R J Tash & Bros, h 18 Walnut

BURLINGAME & DARBYS CO. UNIVERSAL ELECTRIC APPLIANCES, FLAT-IRONS, PERCOLATORS, TOASTERS AND WAFFLE IRONS
TELEPHONE 41 64 MAIN STREET

Taskin Nathan, furniture 38-40 Holden and prop Berkshire Plate Glass Co, h 45 Washington av
TASSART FARMS Dominick A Tassone prop, dairy and produce farm Tassart, Williamstown, office New Kimbell bldg (304)
Tassone Anthony, lab, h 385 River
" Antonio, grocer 112 Center, h 3 Granite
" Bruno, h 23 Royal av
TASSONE D A STUDIO (Dominick A Tassone and Howard Udel), photographers 85 Main (304), see p 69
" Domenico A, clk 112 Center, r 3 Granite
TASSONE DOMINICK A (D A Tassone Studio) and prop Tassart Farms, Williamstown, res do
" Frances M, wid Joseph, r 29 Nelson
" Frank M, h 165 Houghton
" Frank N, emp B & M, r 3 Granite
" Letizia S, r 3 Granite
" Vincent A, emp A P W, h 29 Nelson
Tasy—see Tessier
Tatro Allison B, nurse Boston, r 25 Blackinton
" Archie, emp B Co, r 22 Cross rd, Blackinton
" Edward, emp W H Orr, h 349 W Main
" Edward P, emp Mausert Ice Cream Co, h 11 Owens av
" Eugene, r William H Tatro
" Eugene P, emp G Mills, h 567 State rd, Greylock
" Frank E, h 167 Loberty
" Harold B, clk McCraw & Tatro, h 37 Wall
" Joseph E, emp W P Wks, h 112 Union
" Joseph H, pattern weaver B Co, h 1669 Mass av, Blackinton
" Josephine, emp B Co, r 22 Cross rd, Blackinton
" Leo J, emp A P W, h 60 Lincoln
" Mary, spooler tender B Co, r 22 Cross rd, Blackinton
" Mary L Mrs, h 7 Summer
" Miranda A, wid John, r 25 Blackinton
" Sophia, wid Joseph, h 22 Cross rd, Blackinton
" Walter, r Mansion House
" William, lab, h Burdickville
" William H, lab, h Burdickville
TATRO WYNNE J pres McCraw & Tatro Inc, h 25 Blackinton
TAYLOR BENJAMIN M v-pres Richmond-Wellington Hotel Corp and lessor Richmond Theatre, r Hotel Richmond
" Frank R, lab, h 8 Adams
" Fred A, r City Infirmary
" George M, emp A P W, h 458 Main
" Grace M, supr N E Tel & Tel Co, h 111 Prospect
" Hugh A, janitor State Teachers College, h 266 Kemp av
" Ina M, wid John W, h 111 Prospect
" John H, r 266 Kemp av
" Mildred I, emp N A Hosp, r 111 Prospect
" Norah, emp W P Wks, r 23 Frederick

Taylor Robert F, emp Bennington, Vt, r 211 Houghton
" Wallace C, salesman, r 111 Prospect
" William, emp W P Wks, h 246 Houghton
Teichert Arthur, r 1065 Mass av, Blackinton
Teitsch Christine, R N, emp Curran's Clinic, r 63 Eagle
Tempest Mary S, chamber maid Berkshire Hotel, r 23 Montgomery
Temple Della, wid Junius B, h 65 Meadow
" Elijah F, retired, r 93 Park av
" Myrtle G, teacher continuation school Drury High School bldg, r 146 Prospect
" Sarah A, wid James H, h 146 Prospect
Tenney Benjamin, retired, r 53 Holden
" Leslie D, emp A P W, h 65 Hathaway
" —see Tinney
Terrier Octave, h 231 Protection av, Greylock
" Selina, hskpr, r 231 Protection av, Greylock
Tessier Edward, mech, h 99 Bracewell av
" Flora, emp H C M, r 321 Beaver
" Nelson, mason, h 321 Beaver
Testa Matteo, tailor Boland Inc, r 12 Parker
Tetreault Charles H, weaver H C M, r 93 Beaver
" George, r 93 Beaver
" Louis, emp W P Wks, h 108 Center
" Louise, h 93 Beaver
" Napoleon, emp city, r 93 Beaver
" —see Tatro
Texaco Super Service, Arsene Monette prop, 70 Ashland
Texas Co The, George H Bertoli mgr, gasoline and oil 525 Ashland
Thatcher Ella M, student, r 185 Veazie
" Jennie M, asst Dr M M Brown, h 125 Bracewell av
" Maria, wid William, h 185 Veazie
" Sarah M, teacher Johnson School, r 125 Bracewell av
" William H, janitor Boston Store, r 185 Veazie
Thayer Bert E, painter, h 48 School
" Earl, emp W P Wks, h 86 W Main
" Mary E, h 12 Hudson
Theberge Alfred A, emp Northern Berkshire Credit Bureau, r 176 Ashland
" George, mgr Olympian Bowling Alley, h 8 Ryan's lane
" George, emp Beaver Mills, h 243 Beaver
" Grace A, student, r 176 Ashland
" Severe, baker H W C B Co, h 176 Ashland
Therien—see Therrien
Therrien Albert, retired, h 29 Taft, Greylock
" Amos, asst supt John Hancock Mut Life Ins Co, h 61 Yale
" Archie, lab, h Union ext, Mohawk Trail
" Auguste, retired, h 223 Main
" Bernadette, emp W S S Co, r 580 State rd, Greylock

THE S. B. DIBBLE LUMBER CO.
UPSON WALL BOARD **BIRD'S ROOFING**

Therrien Gertrude, emp G Mills, r 580 State rd, Greylock
" Loretta M, nurse 580 State rd, Greylock, r do
" Louis S, student, r 580 State rd, Greylock
" Raymond A, lab, r 29 Taft, Greylock
THERRIEN WALTER L (Parker Motor Sales), h 61 River
" Wilfred, weaver G Mills, h 26 Taft, Greylock
" William, emp S H & Co, h 242 Beaver
" Zephire A, mill opr, h 580 State rd, Greylock
Thibeault Angeline, wid Peter, r 400 Houghton, Clarksburg
" Joseph, h 400 Houghton, Clarksburg
" Ralph J, r 400 Houghton, Clarksburg
Thibert Aime, emp A P W, h 8 Rand
" Alphonse J, r 38 Kemp
" Ernest, emp A P W, h 376 Union
" Francis J, r 38 Kemp
" Henry, emp A P W, h 38 Kemp
" Leo, truck driver W P Wks, h 376 Union
" Mary (Mrs Leo), emp S Spec Co, h 376 Union
Thibodeau Flora, wid George, r 38 Chase av
Thomann Fred T, carp, h 298 Franklin
" Martin F, farmer, h Natural Bridge rd
Thomas George, r 5 Oak av
" Idras, r 176 Houghton
" John W, weaver B Co, h 1597 Mass av, Blackinton
" Joseph, emp A P W, r 36 Prospect
" Josephine B, r 5 Oak av
" Lena, wid Joseph, emp N A Junk Co, h 5 Oak av
" Mary J, r 51 Prospect av, Blackinton
" Mortimer W, v-prin Drury High School, r Berkshire Hotel
" Rose, wid Thomas, r 5 Oak av
" Thomas J, student, r 5 Oak av
" —see DiThomas
Thompson Abbie, emp Holyoke, r 18 Jackson
" Alexander A, moulder J H M Co, r 60 Central av
" Alfred, foreman W S S Co, h 18 Jackson
" Bartlett H, retired, h 7 Grant
" Earl F, emp W P Wks, r 7 Grant
" Frederick, emp B Co, h 567 State rd, Greylock
" George, emp Adams, h 51 Phoenix
" James, emp A P W, r 385 Eagle
" Jane, wid Thomas, h 60 Central av
" Louise Mrs, r 579 W Main
" Mandana E, wid Edward J, h 15 Eagle
" Mary E, r 173 Church
THOMPSON ROBERT A v-pres C H Cutting & Co, h 173 Church
THOMPSON ROBERT K clk of corp, C H Cutting & Co Inc, res Pittsfield
" Thomas, elec, r 60 Central av
Thorpe Harry M, engraver W P Wks, h 25 West End ter, Bray

Tietgens Adolph N, chauffeur Rudnick's Cash Market, r 70 Brooklyn
" Carrie, wid Christian D, h 70 Brooklyn
" Dora L, emp H C M, r 70 Brooklyn
" Herman, r 70 Brooklyn
" Peter N, mech Hoosac Auto Supply Co, h 28 Wesleyan
" Russell, r 70 Brooklyn
TIFFT BROS investment securities 100 North, Pittsfield, and 1387 Main, Springfield, see p 48
Tilch Awald, farmer, h Notch rd, Bray
" Margaret A, student, r Notch rd, Bray
" Mary F, student, r Notch rd, Bray
Timoney Annie, clk N E Tel & Tel Co, r 27 Chesbro av
" Donald L, clk, r 28 Bank (18)
" Frederick, emp Excelsior Print Co, h 26 Chesbro av
" James G, clk 26 Bank, h 28 do (18)
" Marion (Mrs Frederick), emp N A Transcript, h 26 Chesbro av
" Sarah, wid John, h 27 Chesbro av
" Walter, emp Boston Store, h 15 Chesbro av
Timothy George F, emp A P W, h 37 Richview av, Bray
Tingue Emma H, h 16 Ray
Tinney Eldorus, r City Infirmary
" Nelson, emp W P Wks, r 103 Main (420)
" —see Tenney
Tisdale Leon M, bkpr N A Nat Bank, r 36 Cady
Tobin Catherine F, wid James, h 222 State rd, Bray
" Catherine L, teacher Mark Hopkins School, h 243 Eagle
" Lillian I (Mrs Matthew T), clk M Lurie & Co, h 67 River
" Matthew T, clk, h 67 River
" Robert J, cement wkr, r 222 State rd, Bray
Tocco Angela Mrs, r 476 W Main
" Joseph A, emp A P W, h 476 W Main
Todd Agnes H, emp Pittsfield, r 48 School
" Gordon J, student, r 48 School
" James, car insp B & A, h 48 School
" James E, emp A P W, h 161½ River
" Robert M, emp W P Wks, h 56 N Holden
Todt Ruth K, emp N A Pub Library, r 153 Corinth
Toen Arthur, r 116 Gallup
Togus Evelyn E Mrs, r 73 Holden
Toilet Goods Shop (Wilfred V B and Hazel E Duclaws), toilet goods, hosiery and lingerie 26 Ashland
Tolmie John G, emp Cramer Meat Market, h 59 Holden
Tomaselli Anthony (Argosy Repair Shop), h 3 Robinson
Tomiatti Irene D, shoe wkr, r 23 High
" Martin D, emp W P Wks, h 23 High
Tondreau John, auto mech Mohawk Garage, h 458 W Main
" Joseph E, weaver H C M, h 113 Beaver
" Wilfred, weaver H C M, r 211 Eagle
Toohey Ann T, r 38 Franklin

YARTER COAL CO. 'blue coal'
24 ASHLAND ST. TEL. 9 NORTH ADAMS, MASS.

Toohey Joseph F, student Boston, r 38 Franklin
" Mary G, phone opr N E Tel & Tel Co, r 38 Franklin
" Thomas, emp E A M Co, h 38 Franklin
" William M, bkpr W N Potter Grain Stores, r 38 Franklin
" —see Tuohey
Toolan Andrew J, h 3 Berkshire blk, 11 Hoosac
" Cyprian, emp New York, r 3 Berkshire blk, 11 Hoosac
" Francis, emp New York, r 3 Berkshire blk, 11 Hoosac
Toomey Catherine, wid Patrick H, h 15 Perry
" John P, clk P O, r 15 Perry
" Loretta, clk W F Toomey, r 15 Perry
" William F, surgical dentist 69 Main, r 15 Perry
Torchia Dominic, shoe repairing 118 Marshall, r 19 Center
" Joseph S, emp 151 Eagle, h 24 Main
" Pasquale, r 94 W Main
Torrey Arthur S, dealer No-Kol Oil Burner, h 50 Notch rd, Bray
" George B, retired, h 34 Meadow
Totino J Salvatore, emp H A Salsburg, r 38 Center
" Marie, wid Samuel, h 38 Center
Tourjee Carl, ins agt, h 23 Church
Tovani Angelo, retired, h 24 Hathaway
" Anthony, emp W S S Co, h 24 Hathaway
" Arthur, emp A P W, h 57 Harris
" Joseph, emp A P W, r 24 Hathaway
Tower Horace A, retired, h off 355 State
" Mabel A, teacher D H S, h 138 E Quincy
" William H, poultry breeder, r off 355 State
Towle Alfred S, cond B & M, h 163 Eagle
" Harvey L, student, r 163 Eagle
" Sabra A, wid John H, h 273 Houghton
Towslee Carlton, emp B & M, h 132 E Quincy
" Dora (Mrs Carlton), sten W P Wks, h 132 E Quincy
" Fleda, wid Marcus H, h 14 Bradford
" R M Auto Service, Ray M Towslee prop, 14 Bradford
" Ray M, prop R M Towslee Auto Service, r 14 Bradford
Toyne Charles J, emp W P Wks, h 347 Main
" Frank, weaver, h 131 E Quincy
Trabold Charles J, roofing cont 389 River, r do
" Peter, prop Trabold Studio, h 108 River
" Studio, Peter Trabold prop, photographer 108 River
Trahan Alfred, painter, r 451 Union
" Augustus J, h 5 Tyler
" Grace L, prop Grace Beauty Shop, h 98½ Main
Trail Garage, Myles E Rice prop, auto repairing 554 Union
Travel Club, C M, Mrs Frank A Bond; asst, Mrs George Higgins; scribe, Mrs Frank Montgomery; purser, Mrs Thomas Beattie. Meets 2nd Tuesday in homes of members
Travers Andrew, emp Wellington Hotel, r Berkshire Hotel

Travis Elizabeth (Mrs Gilbert), emp B Co, h 1578 Mass av, Blackinton
" Gilbert H, h 1578 Mass av, Blackinton
Trayon Henry G, r 91 W Main
" Joseph H, emp Weber Shoe Co, h 136 Bracewell av (4)
" Mary, wid Henry, h 91 W Main
" Rose, h 63½ Hall
Trembley Arthur J, lab, h 39 Marshall
" Camille J, emp Mohawk Garage, h 16 River
" E Raymond, emp W S S Co, r 16 River
" John B, h Franklin ext, Clarksburg
" Paul A, r Franklin ext, Clarksburg
" —see Trombley
Trenti Robert, lab, h 9 Robinson
" Tullia, dom, r 9 Robinson
Triganne Jennie L, wid Ernest, nurse 13 River, h do
" Marion L, bkpr W K M Co, r 13 River
Trimarchi Anthony, student, r 18 Veazie
" Joseph, carp, h 13 Tyler
" Milano, emp A P W, h 42 Loftus
" Rocco, tailor and furrier 8 Marshall, h 18 Veazie
" Rocco, prop Modern Cleaners & Tailors, h 40 Loftus
" Rose M, clk W T Grant Co, r 13 Tyler
Trisorio Anthony, emp B & M, r 31 Potter pl
" Edward, emp W S S Co, r 31 Potter pl
" Frances Mrs, r 31 Potter pl
" Jennie, emp W S S Co, r 31 Potter pl
" Michael, emp Mechanicsville, N Y, h 31 Potter pl
Troia Nettie, emp S Spec Co, r 51 Bracewell av
" Rosario M, emp S Spec Co, h 51 Bracewell av
Trombley David S, painter, h 231½ Main
" Harry L, caretaker State Armory, h 227 Ashland
" John, emp A P W, h 432 Houghton, Clarksburg
" John W, emp A P W, h 311 River
" Leo D, emp A P W, r 23 High
" Marie, emp A P W, r 231½ Main
" Odila, weaver H C M, r 140 Walker
" Ovila, r 432 Houghton, Clarksburg
" Robert, emp Union Mill, r 432 Houghton, Clarksburg
" Rolland, emp Minute Man Printing Co, r 231½ Main
" Russell, r 311 River
" William M, emp Pittsfield, h 923 State
" —see Tromblay, also Tremblay
Trottier Alden, emp 226 Houghton, r 581 W Main
" Alphonse, r 49 Ashland
" Andrew, emp G Mills and shoe repairing 33 Taft, Greylock, h do
" Armond, emp George's Tire Shop, r 49 Ashland
" Claude C, barber 38 Marshall, r 485 Church
" Dolores A, clk W P Wks, r 147 Glen av

Trottier Emile N, clothing and jeweler 57¾ Main (38-42), h 68 Park av
" Frank C, emp W P Wks, h 240 Ashland
" Julius A, sta eng, h 147 Glen av
" Leo A, student, r 147 Glen av
" Marion, emp W K M Co, r 49 Ashland
" Noella, maid 723 Mass av, Bray, r 147 Glen av
" Norman, student, r 147 Glen av
" Raoul, emp H C M, h 129 Glen av
" Rose (Mrs Andrew), emp G Mills, h 33 Taft, Greylock
" Rose Mrs, h 49 Ashland
" Theresa, r 49 Ashland
Troya—see Troia
Trozzi Oreste, barber shop 55 Holden, r 23 Hooker
" Samuel, emp H W C Co, h 23 Hooker
" Susie, emp A P W, r 23 Hooker
Trudeau Amanda, wid John B, h 59 E Quincy
" Cecile G, sten, r 59 E Quincy
" Edmond E, student, r 73 Holbrook
" Edward J (Argosy Repair Shop), h 54 Chestnut
" Emile J, barber, r 36 Hall
" Ernest, poultry dealer 339 Franklin, h do
" Ernest L, lab, r 339 Franklin
" Eugene, grocer 71 Holbrook, h 73 do
" Jeanette B, bkpr Hoosac Auto Supply Co Inc, r 339 Franklin
" Lucille A, student, r 36 Hall
" Mary R, clk Boston Store, r 96 Cherry
" Olive F, wid Dorval, h 36 Hall
" Paul, emp S Spec Co, r 59 E Quincy
" Theodore, emp W P Wks, h 96 Cherry
Tryon William A, lab, h 407 Houghton, Clarksburg
Tucker Nathan, emp H C M, h 3 Gregory av
Tuller William N, civil eng 103 Main (408), h 36 Highland av
TUMEY CHARLES H gen sec Y M C A, h 287 State rd, Bray
" Isabel A, student, r 287 State rd, Bray
Tuohey Helen V, student, r 190 Prospect
" John, emp city, r 190 Prospect
Turgeon Edward, carp S Spec Co, r Walker, R D 1
TURGEON W W & CO William W Turgeon prop, contractors 9 Marshall, see p 45
TURGEON WILLIAM W prop W W Turgeon & Co, h Walker, R D 1
Turner Annie D, wid Charles H, r 1433 Mass av, Blackinton
" Frederick, emp W P Wks, h 56 Davenport
" George R, emp A P W, r 12 Orchard ter
" William H, retired, h 23 Rickard, Blackinton
Turrell Lillian M, waitress, r 38 High
Twomey Daniel D, emp A P W, h 19 Fairground av, Bray
" Gertrude T, sten Dr G W Bradley, r 19 Fairground av, Bray
" Mary R, nurse N A Hosp, r 19 Fairground av, Bray
Tygart Arthur O, emp A P W, r 1065 Mass av, Blackinton

Tyler Albert S, h 26 Walker
" Elizabeth L, h 67 Porter
" L Jessie Mrs, h 74 Park av
" Louis E, chief eng State Teachers College, h 81 Veazie
" Richard, r 74 Park av
Tyrrell Helen M, teacher Freeman School, r 43 W Main
" James A, r 43 W Main
" Margaret, sten Chamber of Commerce, r 43 W Main
" Margaret L, r 43 W Main
" Mary A, wid William H, h 43 W Main
" —see Turrell

UBERTI RALPH, barber 134 Houghton, h do
" Rose Mrs, emp H C M, h 65 Brooklyn
UDEL HOWARD (D A Tassone Studio), res Pittsfield
Udell Elizabeth, emp W P Wks, r 25 North
" Sarah E, h 25 North
" Stanley S, emp Springfield, r 25 North
Uncles Frederick, emp B Co, h 51 Prospect av, Blackinton
" William J, emp Waltham, h 39 Prospect av, Blackinton
Underwood Bessie A, nurse Board of Health, h 103 Main (429)
" George H, truck driver, h 36 Center
UNDERWOOD RALPH W prop W S Underwood Co, h 488 Main
UNDERWOOD W S CO Ralph W Underwood prop, pianos, sheet music, musical merchandise and radios 18 Holden, see front cover
" William F, carp, h 232½ Eagle
Union Drug Store, Charles H Perron prop, 144 Union
" Leather Mfg Co, Jacob Rudnick prop, mfrs leather straps and novelties rear 60 Union
Unis Joseph H, grocer 279 State, h 343 do
United Cigar Store Agency, Hymon H Kronick prop, 37 Main
" States, Government of, the 36th presidential term of four years commenced on the 4th day of March, 1929, and will expire at noon on the 4th day of March, 1933; executive dept, pres, Herbert C Hoover, California; v-pres, Charles A Curtis, Kansas. The cabinet: sec of state, Henry L Stimson, New York; sec of treasury, Ogden L Mills, New York; sec of navy, Charles Francis Adams, Mass; sec of interior, Dr Ray Lyman Wilbur, California; sec of agriculture, Arthur M Hyde, Mo; sec of commerce, Robert P Lamont, Ill; sec of labor, William N Doak, Virginia; sec of war, Patrick J Hurley, Oklahoma; attorney general, William D Mitchell, Minn; postmaster general, Walter F Brown, Ohio
Unsworth Frederick, emp A P W, h 40 Veazie
Uras Saverio, emp J H M Co, h 287 Ashland
Urban Josephine, emp H W C B Co, r 5 Potter pl
" Mary, r 5 Potter pl
" Stephen, mill hand, h 5 Potter pl

BURLINGAME & DARBYS CO. Best Quality HARDWARE, PAINTS AND DRUGS
TELEPHONE 41 64 MAIN STREET

Urban Walter, clk Grant & Walker, r 5 Potter pl
Urbano Frances, r 129 Ashland
" Mafalda, emp W S S Co, r 129 Ashland
" Michael A, barber, h 129 Ashland
" Nicoletta, emp W S S Co, r 58 Lincoln
" Paul, r 129 Ashland
" Rose M, wid Paolo, h 58 Lincoln
Urell Katherine A, h 103 Main (619)

VADNAIS ALICE V MRS, prop Alice Gown Shop and dressmkr 65 Chestnut, h do
" Amelia, nurse W P Wks, r 108 Church
" E Amedee A, r Berkshire Hotel
VADNAIS LAWRENCE H (E Vadnais & Sons), h 32 Marion av, Bray
" Valmore B, student, r 66 E Quincy
VADNAIS VALMORE P (E Vadnais & Sons), h 66 E Quincy
VADNAIS & SONS (Valmore P and Lawrence H Vadnais), prop Mohawk Garage and automobiles and accessories 1-11 Main
Valentine Grace Mrs, r 4 Rich
Vallencourt James W, r 10 Sperry av
" Nellie G, student, r 10 Sperry av
" Rose E, r 10 Sperry av
" William J, steeple-jack, h 10 Sperry av
Vallerchamp Van, lab, h 95 Center
Valley Park Filling Station, Joseph Marsh prop, Valley park
Vallieres Albina, wid Joseph, emp H C M, h 216 Beaver
" Emile J, painter and paperhanger Franklin, Clarksburg, h do
" Frank, mill hand, h 225 Main
" Harvey, emp A P W, h 218 Beaver
" Joseph A, fireman A P W, r R Delisle, Notch rd
" Mary L, wid Frank, r 105 Beaver
" Oscar, mill hand, r 225 Main
Valotta Michael, usher Paramount Theatre, r 39 Marshall
" Nicolena, wid Alfred, h 39 Marshall
Vandenburg Josephine, wid Willis, r 419 W Main
Van Etten Therza C Mrs, matron Taconic Hall, r do
Van Gordon Stella, practical nurse 26 Notch rd, Bray, r do
Van Hagen Wynne J, clk A P W, r 140 North
Van Horn Evelyn T, teacher Freeman School, r 37 Prospect av, Blackinton
" Howard E, emp Albany, N Y, r 37 Prospect av, Blackinton
" Morton E, r 37 Prospect av, Blackinton
Vanier Celia Mrs, emp H C M, h 97½ Bracewell av
Van Sleet Agnes, wid Joseph M Jr, h 90 Northern Lights av
" William E, auto salesman, r 87 Ashland
" Wilson J, emp W P Wks, h Barth
Van Steemberg Benjamin, emp A P W, h 492 Union
" Cornelius H, grocer 412 River and prop Neil's Market, h 17 Temple

ISBELL ELECTRIC CO. GENERAL ELECTRIC REFRIGERATORS
92 MAIN ST. Tel. 1190 NORTH ADAMS, MASS.

Van Steemberg Ellen, emp H W Co, r 349 River
" Jane (Mrs William H), music teacher 19 Temple, h do
" Sarah, wid Frank, h 349 River
" William H, wholesale produce and grocer 399 River, h 19 Temple
Vanuni Louis J, mach A P W, h 85 N Holden
Van Vleck Buel G, mech Mohawk Garage, h 39 Yale
Vareschi Albert P, emp A P W, r 199 Houghton
" Dominic, retired, h 199 Houghton
" John M, chef De Lago's Diner, h 191 State
" Joseph, shoe wkr J I M & S, r 199 Houghton
" Peter, emp A P W, h 23 Lyman
" Peter, prop Checker Cab Co, h Wheeler av, Clarksburg
Varescki John, retired, h 28 Wesleyan
" William J, barber shop 155 River, r 28 Wesleyan
Varieur Joseph, weaver H C M, r 50 Cliff
" Mary, wid Samuel, r 50 Cliff
Varin Catherine T, wid Nathan, emp Model Laundering Co, h 69 Hathaway
" Catherine V, emp 30 Quincy, r 69 Hathaway
" Joseph, weaver G Mills, h 28 Phelps av, Greylock
" Joseph, carp W B Sullivan, res Adams
" Mary (Mrs Joseph), insp G Mills, h 28 Phelps av, Greylock
Varney Harriet, dom, h 99 Yale
Varruzzo—see Varuzzo
Varuzzo Anthony P, brick layer, h 22 Hooker
" Florence (Mrs Patrick A), mgr General Cleaners & Dyers Co, h 427 W Main
" Joseph, emp A P W, h 263 State
" Josephine, wid Jerry, h 22 Hooker
" Louis, brick layer, r 22 Hooker
" Patrick A, prop Riverside Filling Station, h 427 W Main
" Viola J, emp Lloyd's Bakery, r 129 Ashland
Vasseur Arthur W, emp Pittsfield, h 24 Lawrence av
" George, emp W P Wks, h 91 Cliff
" Louis M, emp W S S Co, r 91 Cliff
Vaughan Eva, wid James F, h 923 State
Vaughn George W, r 923 State
" William H, lab, r 923 State
Vautrain George J, asst mgr L K Liggett Co, r 96 Holden
Veazie Edward E, emp S B Dibble Lumber Co, h 586 State rd, Greylock
" Etta L Mrs, emp W P Wks, h 1370 Mass av, Blackinton
" Jack E, r 18 Hudson
" Martha, student, r 586 State rd, Greylock
" William E, plumber rear 155 Eagle, h 18 Hudson
" William H, student, r 18 Hudson
Vecellio Adelle, r 9 Millard av, Clarksburg
" Louis, r 9 Millard av, Clarksburg
" Lucy, wid Angelo, h 9 Millard av, Clarksburg

Sash, Doors Interior Finish The S. B. Dibble Lumber Co. 174 STATE STREET

Veda—see Vitro
VeDona—see Dunn
Venable Wallace H, teacher State Teachers College, h 55 First, Bray
Venard James, retired, h 1088 Mass av, Blackinton
Vendette Eusebe, painter, h 13 Elm
Venetian Ice Cream Co, Benjamin F Betti prop, 115 Holden
Venturini Bartolo, lab, r 119 State
Verguns Cornelius, emp Williamstown, h 78 W Main
Verhaeghe, Joseph, r 410 Houghton, Clarksburg
Veteran Military Organizations: American Legion, Frank R Stiles Post No 125—see American Legion
" Military Organizations: Charles D Sanford Post No 79—see Sanford Post
" Military Organizations: Lincoln Camp, Sons of Veterans—see Lincoln Camp
" Military Organizations: Women's Relief Corps—see Women's Relief Corps
Veterans of Foreign Wars, John E McKeon Post 996, com, Warren Sparrow; S V C, Joseph Crowley; qrmstr, Alfred Sweeney. Meets 1st and 3rd Wednesdays, 95 Main, 1st floor
" of Foreign Wars, John E McKeon Post, Women's Auxiliary. Meets 2nd and 4th Mondays at 95 Main
Viall Catherine, wid William, r 302 Eagle
" Daniel, emp S H & Co, h 32 Bank
" Fay H, capt N A Fire Dept 40 State, h 302 Eagle
Vibberts Charles W, mgr W T Grant Co, h 1 Arnold lane
Vicari Paul, emp Williamstown, h 269 State
Vickery C Edward, mach B & M, h 113 E Quincy
Vidal Alphonse J, r 348 Houghton
" Andrew J, emp Renton's Bakery, h 348 Houghton
" Harvey, auto mech, r 348 Houghton
" Raymond, r 348 Houghton
Viele Maurice C, pres-treas N A Brick Co, h 86 Porter
Vienotte Frank, emp H C M, r 73 Montana
Viens Alfred L, emp W S S Co, h 69 Northern Lights av
" Alice, r 185 North
" Clarence E, emp Swift & Co, h 9 Furnace
" Emma, emp W S S Co, r 185 North
" John, h 69 Northern Lights av
" Louis H, h R D 1
Vigna Frank, emp A P W, h rear 24 Main
" Joseph P, emp W S S Co, r rear 24 Main
" Thomas, emp W S S Co, r rear 24 Main
Vincelette Claude A, emp G Mills, r 42 Taft, Greylock
" Elzear, emp A P W, h 87 Barth
" Ernest, h 42 Taft, Greylock
" Herman O, emp G Mills, r 42 Taft, Greylock
" Ozias G, r 42 Taft, Greylock

PETRI'S CLEANING DYEING AND FURRIERS
Skirt and Dress Pleating, Altering, Cleaning and Pressing. 8-10 River St., cor. Eagle St. Tel. 650. Branches: Adams, Mass.; Hoosick Falls, N. Y.

Vincent Mary Mrs, hskpr 60 Hall, r do
Violette David F, auto mech Harriman's Auto Repair Shop, h 237 River
Vitro Joseph, r 80 W Main
" Theresa N, r 80 W Main
" Victor, emp A P W, h 80 W Main
Vivaldi Angelo, emp A P W, h 94 Bracewell av
" Octavio, h 102 Furnace
Vivier Napoleon, emp city, h Reservoir rd
" Paul, emp city, r Reservoir rd
Vivori Joseph, emp B & M, h 123 Walnut
Vono Philip, emp A P W, h 68 Marshall
Vreeland James M, emp A P W, h 96 Harris
Vrooman Douglas E, student, r 93 Park av
" Earle M, physician 85 Main (320) and prop Dr Vrooman's Sanitarium, h 93 Park av
" Ruth A, student, r 93 Park av
Vrooman's Dr Sanitarium, Earle M Vrooman prop, 93 Park av
Vuillemot Mary, prop Wilfred Beauty Salon, res Adams

WADE ALBERT J, retired, h 17 Church
" Charles P, fireman W P Wks, h 323 River
" James L, emp B & M, h 419 Church
Wagar Annie, wid Charles, r 265 Ashland
" Clarence, lab, h 49 Center
Wagenkneckt Walter A, emp Adams, h 20 Franklin
Wahbe Mahoud, lab, h 9 Willow Dell
Wait George A, emp H W C B Co, h W Shaft rd
Walczak Bruno, emp B Co, h 161½ River
" Edward, emp 122 Eagle, r 436 River
" Helen, emp B Co, r 436 River
" John, weaver B Co, h 436 River
" Kazmir, r 436 River
Walden Augustus E, emp W P Wks, h 420 Eagle
" Elizabeth M, student, r 420 Eagle
" Frederick E, emp state, h 49 Willow Dell
" Harry G, lab, h 204 Houghton
" Harry G Jr, r 204 Houghton
WALDEN J H J Howard Walden prop, auto supplies, fire arms and sporting goods 66 Main, see front cover
WALDEN J HOWARD prop J H Walden, res Williamstown
" Lillian, emp H W C B Co, r 27 Gallup
" Martha F, student, r 420 Eagle
" Martin E, emp S Shapiro, h 27 Gallup
" Martin H, r 27 Gallup
" William, r 204 Houghton
" William S, emp A P W, r 73 Holden
WALEKER JOHN F mgr Berkshire, Richmond and Wellington Hotels and mgr Richmond Cafeteria, r Wellington Hotel

'blue coal' YARTER COAL CO.
THE BLUE COLOR GUARANTEES THE QUALITY 24 ASHLAND ST. TEL. 9

Walker A Richmond (Grant & Walker), res Ware
" Alfred W, foreman Electric Shop B & M, h 22 Lawrence av
" Clarence, emp W P Wks, h Notch rd, Bray
" Earl P, painter Leo Lamore, h 44 Front
" Frank B, teller N A Savings Bank, h 11 Hoosac (4)
" George G, farmer, h State, R D 3
" Gilbert, farmer, h Notch rd, Bray
" Harry A, com trav B C & G Co, h 1077 State rd, Blackinton
" Ruth B, clk N A Nat Bank, r 17 North
" Wells A, janitor Congregational Church, h 26 Blackinton
Wall Annie, wid Patrick, h 77 Front
" Bros, Jeremiah P Wall prop, converters and com agts textiles 146 Ashland
WALL JAMES E pres-treas Wall-Streeter Shoe Co, h 53 Cherry
" Jeremiah P, prop Wall Bros and sec-treas Wall-Keller-McKee Co, h 74 Elmwood av
" John B, stock clk W S S Co, h 103 Main (527)
" Julia A, emp New York, r 74 Elmwood av
" -Keller-McKee Co (Inc) The, pres, Samuel McKee; v-pres, William P McCraw; treas, Jeremiah P Wall, neckwear mfg 146 Ashland
" M Constance, student, r 53 Cherry
" Marion E, student Boston, r 74 Elmwood av
" Robert E, student, r 53 Cherry
WALL-STREETER SHOE CO INC shoe mfrs Union, pres-treas, James E Wall; sec, William F Barrington; asst treas, John F Fitzgerald, see p 64
Walmsley Lawrence E, student, r 28 New, Greylock
" William, retired, h 28 New, Greylock
Walsh Agnes F (Mrs John E), bkpr Dibble Lumber Co, h 65 Hall
" Edward H, foreman H C M, h 264 Beaver
WALSH EDWARD MRS librarian Beaver Branch North Adams Public Library, h 264 Beaver
" Francis, emp B & M, h 102 Francis
" Harold N, emp A P W, h 9 Chase av
" John E, emp A P W, h 65 Hall
" John J, emp W S S Co, h 28 Wesleyan
" Mary A, r 20 Gallup
" Pierce J, policeman, h 54 N Holden
" Thomas, eng B Co, h 119 Prospect
" William J, h 20 Gallup
" —see Welch
Walshe Eileen, sten Greenfield, r 26 Franklin
" Frances E, student, r 26 Franklin
" John F, h 26 Franklin
Walton W Henry, emp Modern Dairy, h 852 Church
Wanamaker Mabel, wid W H, h 26 Cherry
Warburton Addie, wid Thomas H, h 235 River
Ward Charlotte C, r 21 Hoosac (2)

Ward Christine L, sec supt of schools, h 21 Hoosac (2)
" Susan, nurse 4 Church pl, r do
" William, lab, r 109 Center
Wardwell Frank E, farmer, h Franklin, Clarksburg
Warhurst Elizabeth, wid Albert, r 362 Church
" Hilda, r 362 Church
Warren Mary M, wid Harry S, h 20 Notch rd, Bray
Washburn C Earle, overseer B Mills, h Doane's lane, Blackinton
" John D, emp Williamstown, r Doane's lane, Blackinton
" Robert R, student, r Doane's lane, Blackinton
Waterhouse Clara M, sten N Y City, r 34 Royal av
" John A, emp W P Wks, r 1370 Mass av, Blackinton
WATERHOUSE JOHN H pres Blackinton Co, h 1431 Mass av, Blackinton
" Joseph, emp A P W, h 34 Royal av
" Ruth (Mrs John A), office clk W P Wks, r 1370 Mass av, Blackinton
" William A, emp city, h 273 Ashland
" William S, bkpr B Co, r 1431 Mass av, Blackinton
Waterman Earl E, emp J H M Co, h 3 Ballou
Watson Bertha F W, wid R Alexander, h 181 Church
" Charles, r City Infirmary
" Edna M (Mrs Harold), prop N A Used Furniture Co, h 89 Center
" Harry L, clk 71 Holden, h 89 Center
Watt William, clk P O, h 78 Cliff
Watts Robert S, driver Swift & Co, h 122 Corinth
Weatherwax William P, foreman H W C B Co, h 93 River
Webb Clark H, emp S Spec Co, r 26 Johnson
" Edward, r 44 South
" Edward E, emp Burlingame & Darbys Co, r 111 River, Blackinton
" Margaret Mrs, h 111 River, Blackinton
WEBER ALFRED C pres Richmond-Wellington Hotel Corp and v-pres North Adams Savings Bank, h 60 Marion av, Bray
" Flora B, r 60 Marion av, Bray
Webster Anna, wid Thomas, mill opr, r 13½ Leonard, Blackinton
Weeks Frank H, r 2 Tannery yd
" Harriet E, wid Frank H, h 2 Tannery yd
Wein George W, student, r 308 Church
" Harry, prop Wein's Model Shoe Store, h 60 Chase av
" Helen J, emp Max Wein Specialty Shop, r 308 Church
" Max, prop Max Wein Specialty Shop, h 308 Church
" Max Specialty Shop, Max Wein prop, ladies' ready-to-wear 96 Main
Wein's Model Shoe Store, Harry Wein prop, shoes 17 Eagle
Weir Ellen, maid 129 Church, r do
Weirich Harold E, teller N A Nat Bank, h 410 Church
Weiss Joseph, market gardener, h Russell av, Greylock

Welch Anna, wid Michael, h 588 Main
" Annie, r 372 Ashland
" Bridget, r 11 Parker
" Bridget, wid James E, h 169 Pleasant
" Catherine C, r 588 Main
" Charles F, dentist 77 Main, r 169 Pleasant
" Frank J, emp A P W, r 258 Ashland
" James F, retired, r 28 Marshall
" James T, emp A P W, h 262 Ashland
" Katherine C, sec C C Haskins 103 Main (206), res Williamstown
" Katherine Mrs, r 3 Church pl
" Mary, wid Owen Jr, h State rd, Blackinton
" Mary A, wid Matthew, h 258 Ashland
" Neal W, student, r State rd, Blackinton
" Nellie Mrs, hskpr, r 4 Church pl
" Paul O, emp A P W, r State rd, Blackinton
" Phyllis (Mrs James T), bkpr 112 Holden, h 262 Ashland
" Susan A, r 169 Pleasant
" Thomas M, clk Roach Bros, h 593 Main
" W Arthur, clk Roach Bros, r 588 Main
" William J, mgr Mansion House, r 169 Pleasant
" —see Walsh
Weld Chauncey, emp W P Wks, h 185 Prospect
" Delia G (Mrs Chauncey), opr N E Tel & Tel Co, h 185 Prospect
Welden Charles, emp A P W, h 22 Hooker
WELLINGTON HOTEL John F Waleker mgr, Richmond-Wellington Hotel Corp props, 20 State, see p 52
" Hotel Barber Shop, George A Durand prop, 24 State
Wells Arthur, shoe cutter, r 157 River
" Barbara, wid Felix, h 389 River
" Carrie E, shoe opr, h 15 Quincy
" Charles E, civil eng, h 568 W Main
" Eugene H, mgr Central Warehouse, h 54 Holbrook
" Florence, emp H C M, r 51 River
" Frank A, shoe opr W S S Co, h 12 Lincoln
" George A, emp W S S Co, h 103 Main (625)
" Harry O, farmer, h 70 State rd, Bray
" Helen Mrs, h 157 River
" Jean L, wid William, h 69 North rd, Bray
" Marcus B, r 568 W Main
" Margaret A, emp N A Public Library, r 568 W Main
" Margaret E, h 162 Beaver
" Robert O, (Berkshire Specialty Co), r 69 Notch rd, Bray
" Sarah A, r 568 W Main
" Sarah F, emp N Y City, r 568 W Main
WELSH GEORGE pres Welsh & Grey Lumber Corp, res Albany, N Y

WELSH GEORGE JR v-pres Welsh & Grey Lumber Corp, res Albany, N Y
WELSH & GREY LUMBER CORP lumber, doors, sashes, etc 101 State, pres, George Welsh; v-pres, George Welsh Jr; sec, Carson Ertzberger; treas, A R McKenzie; mgr, Duncan McNaughton, see back cover
Welton Charles R, receiving clk W P Wks, h 178 Prospect
" Florence L, emp White Plains, N Y, r 178 Prospect
Welz Margaret L, wid Bernard J, h 96 Bracewell av
" Marguerite, nurse, r 96 Bracewell av
" William B, r 96 Bracewell av
Werner Anton, emp A P W, h 81 Williams
West Clifford S, emp A P W, r 943 Mass av, Greylock
" End Beauty Parlor, Albert Richard prop, 429 W Main
" End Market, Abraham Less prop, meats and groceries 437 W Main
WEST GATE FUEL CO coke and coal dealers 82 Summer, yard office 13 Fairground av, mgr, M Paul Coughlin
" George J, prop West's Filling Station, h 373 State rd, Greylock
" Joseph E, h 943 Mass av, Greylock
" Thomas A, emp A P W, h 267 Houghton
West's Filling Station, George J West prop, gas, oils, cigars, etc 373 and 368 State rd, Greylock
Westcott Dorothy L, student, r 189 Eagle
" Franklin H Sr, architect, h 189 Eagle
" Franklin H Jr, physician N Y City, r 189 Eagle
" Samuel R, fireman N A F D, h 28 Jackson
Western Gateway Club, 68 Main, sec, Israel Abrahams
" Massachusetts Finance Co (Inc), New Kimbell bldg (516), pres, Harvey A Gallup; treas, Robert K Wheeler; sec, George L Taylor
" Union Telegraph Co, Francis Keefe mgr, 7 State
Weston Elizabeth, physical dir State Teachers College, r 419 Church
" Guy, student, r 35 Chesbro av
" Leroy A, plumbing and heating 15 Center, res Adams
Westonhogen Harriet Mrs, dom, h 53 Holden
Wetherbee Gustena, wid Herbert E, h 25 E Quincy
Whalen Charles E, supt E A McMillin Co, h 16 River
" Esther (Mrs Thomas F), emp W S S Co, h 394 Union
" Frank, clk, r 82 Union
" Thomas F, emp W S S Co, h 394 Union
" —see Whelan
Whba Ahmad, concrete blk mfr 26 River, h do
Wheelan—see Whelan
Wheeler Helen S (Mrs Watson P), office clk G Mills, r 338 State rd, Bray
" Leroy, emp B & M, r 31 Elm
" Robert E, student, r 39 North

BURLINGAME & DARBYS CO. DRUGS, FINE RUBBER GOODS, HOT WATER BOTTLES, SYRINGES
TELEPHONE 41 64 MAIN STREET

Wheeler Watson P, emp Mt Williams Greenhouses, r 338 State rd, Bray
Wheelock Celia Mrs, emp B Co, r 287 River
" Lewis M, student, r 287 River
" Willis, student, r 287 River
Whelan Michael, emp W P Wks, r 12 Orchard ter
" Mollie, h 12 Orchard ter
" —see Whalen
Whipple Arthur, h 74 School
" Charlotte L, piano and radio-collections 18 Holden, h 103 Main (406)
" Eleanor G, r 12 Bethel
" Essie J, r 74 School
" George H, lab, h 17 Luther
" Howard D, emp B & M, r 172 Walker, R D 1
" James H, emp W P Wks, h 74 School
" Margaret A, wid David A, dressmkr M Lurie & Co, h 12 Bethel
" Raymond G, emp A P W, h 12 Bethel
" Stella M, wid William A, h 172 Walker, R D 1
Whitaker Andrew, emp B Co, h Wood, Blackinton
WHITAKER EZRA D treas North Adams Savings Bank, r Richmond Hotel
" Josephine D, student, r Richmond Hotel
" Martha (Mrs Andrew), dressmkr Wood, Blackinton, h do
" Willard E, retired, h 180 Pleasant
Whitcomb Evelyn R, nurse 201 Main, h do
" Fred W, lumberman, h 172 E Quincy
Whitcombe Robert, emp Dibble Lumber Co, h 72 Marietta
White Aira M, r 35 Meadow
" Andrew, emp city, r 22 Holden
" Anna E, wid William L, h 35 Meadow
" Anna G, emp W P Wks, h 28 Bank (7)
" Delord E, brakeman B & M, h 680 Ashland
" Francis R, wid William, hskpr 20 Marietta, r do
" G Murray, wire chief N E Tel & Tel Co, off 85 Main (307), h 518 W Main
" George F, clk P O, h 87 North
" George R, emp A P W, r 147 Bracewell av
" Jeremiah J, h 1135 Mass av, Blackinton
" John, h 77 W Main
" John C, emp A P W, h 18 Davenport
" Marjorie A, student, r 87 North
" Mary Mrs, maid 488 Main, r do
" Mary E, emp Adams, r 69 Holden
" Mary F, r 1135 Mass av, Blackinton
" Michael H, emp A P W, h 147 Bracewell av
" Samuel L, salesman B C & G Co, res Williamstown
" Verlie H, r 229 Main
" William, emp A P W, h 33 Jordan av, Clarksburg

Whitehead Robert, tender W P Wks, h 636 Union
Whitehouse Addie W, wid George L, r 6 Bradford
Whiteley Ellen, wid James, r 1059 State rd, Blackinton
" Joseph D, printer A P W, h 1059 State rd, Blackinton
Whitford Edward L, teamster, h 140 Ashland
Whitmore Charles E, retired, r 376 Eagle
" Charles N, artist photographer 9 Briggs, h do
" Edward A, retired, h 60 Protection av, Greylock
Whitney Annie, wid Fred G, h 177 Bracewell av
" Clinton E, bricklayer, r 5 Whitman
" E Helen, teacher, r 5 Whitman
" Harriet C, sten Y M C A, r 131 Bracewell av
" Ida F, wid Charles E, h 219 Church
" Jennie M, teacher Archer School, r 108 Church
" John, emp W P Wks, h 32 Bank (3)
" Lyle B, veterinary insp U S Govt, h 32 Blackinton
" Margaret E, nurse Hartford, Conn, r 5 Whitman
" R Donald, r 5 Whitman
" Sceva E, baggage master B & M, h 131 Bracewell av
" Sceva E Jr, emp Pittsfield, h 5 Whitman
Whittaker Fred, colorist A P W, h 95 Church
" —see Whitaker
Whittle Harold, elec Robert R Costine, h 39 Olds
" James, emp A P W, h 21 New, Greylock
Whitton L William, clk P O, h 28 Summit av
Wilbur Charles L, retired, h 198 Eagle
" Marie, r 130 Liberty
" Mary F, teacher Freeman School, r 108 Church
" Minora B, wid Carroll A, h 108 Church
Wilcox Bonnar D, r 24 Summit av
" Charlotte D, teacher, r 24 Summit av
" Edward J, musician, r 100 Eagle
" Elizabeth, wid Samuel, r 26 Gallup
" George S, painter, r 539 W Main
" Harold F, emp A P W, r 58 Bracewell av
" Janet E, teacher, r 24 Summit av
" John E, emp Briggsville, h 353 W Main
" Samuel G Jr, elec, h 24 Summit av
" Thomas, retired, h 1475 Mass av, Blackinton
Wilder Albert E, emp A P W, r 56 Liberty
WILDMAN CLARENCE W dentist 76 Main, h 68 Elmwood av, hours 9:30 a m to 9 p m Monday, Friday and Saturday, 9:30 to 6 Tuesday and Thursday, closed Wednesday p m, tel 75-W
" Clarence W Jr, student, r 68 Elmwood av
Wiley Frank E, asst postmaster, h 26 E Quincy
Wilfred Beauty Salon, Mary Vuillemot prop, hairdressing 57 Main (2)
Wilkin Gladys, clk A P W, r 46 Charles
" Joseph J, fireman, h 46 Charles

The S. B. Dibble Lumber Co. LUMBER and MILL WORK

Wilkinson Edward S, retired, h 164 Church
" Elizabeth M, wid John, r 50 Taft, Greylock
Willette Frank R, brakeman B & M, h 52 Chase av
" Joseph, emp G Mills, r 316 State rd, Greylock
" Maude, sten N A Transcript, r 52 Chase av
" —see Ouilette
Williams Albert, emp W P Wks, h Burdickville
" Andrew, driver Lloyd's Bakery, r 99 North
" Anna, r Albert Williams
" Anna (Mrs Robert R), nurse Met Life Ins Co, h 70 Frederick
" Anna, wid Forest, r 94 Meadow
" Anson S, plumber 66 Summer, h 100 Corinth
" Bertha Mrs, r 740 Church
" Carrie, r 111 Bracewell av
" Charles E, eng B & M, h 42 Hathaway
" Chester, h 157 State
" David T, cir mgr The N A Transcript, h 358 W Main
" Donald, emp Utica, N Y, r 358 W Main
" Edward F, student, r 181 Church
" Frank A, emp B & M, r 175 River
" George, emp A P W, r 31 Main
" George H, chauffeur, h 19 Church
" James E, printer Excelsior Printing Co, h 118 Bracewell av
" John H, retired, h 1599 Mass av, Blackinton
" Leona, emp Sterling Hotel, r 20 Ryan's lane
" Lorenn, emp A P W, r 96 Holden
" Louis, grocer 243 Main, h 5 Oak av
" M Annette, r 70 Frederick
" Marion E, sten A P W, r 1569 Mass av, Blackinton
" Mary H, wid Charles H, h 74 Chestnut
" Robert R, emp 174 State, h 70 Frederick
" Roy T, veterinary surgeon 13 Bank, r do
" Royl J, farmer, h Notch rd, Bray
" Thomas, emp Blackinton, h 229 River
" Thomas D, weaver B Co, h 1569 Mass av, Blackinton
" Thomas S, emp Boston, r 1569 Mass av, Blackinton
Williamson Harry G, emp A P W, h N Eagle, Clarksburg
" Robina, wid Peter, h 102 Brooklyn
Wills Alice F (Mrs Earl L), emp B Co, r 759 Mass av, Bray
" Earl L, emp 101 Main, r 759 Mass av, Bray
Wilner Charlotte J, emp N Y City, r 1245 Mass av, Blackinton
" Harold A, emp N Y City, r 1245 Mass av, Blackinton
" S Adelbert, organist First Baptist Church, h 1245 Mass av, Blackinton
Wilson Alfred E, emp H W C B Co, h 430 W Main
" Alice M, r 189 Eagle
" Anna, wid Alfred, h 426 W Main
" Bertha L, clk city clerk's office, r 26 E Quincy
" Calista, wid William E, r 26 E Quincy
" Donald, student, r 430 W Main

Wilson Doris, dom, r 49 Holden
" Emma Mrs, h 497 W Main
" Harold S, supt Boston Mut Ins Co, h 79 River
" Harriet B Mrs, dom, r 11 Harris
" Henry, emp W P Wks, r 217 Ashland
" Ina, student, r 63 North
" James R, student, r 89 Chestnut
" Lewis A, draftsman J H M Co, h 66 Lawrence av
" Mary E, clk J J Newberry Co, r 66 Lawrence av
" Paul C, emp J H M Co, r 69 North
" Raymond E, foreman H C M, h 89 Chestnut
" Reginald, emp W S S Co, r 306 Union
" Robert M, carp, h 176 Ashland
" Russell, student, r 66 Lawrence av
" Stanley G, h 388 River
" Stella M, emp S Spec Co, r 49 Holden
" Wendall, r 28 Bank (11)
" William, lab, h 63 North
" William D, pattern mkr J H M Co, h 141 Church
" William H, custodian State Teachers College, h 28 Dover
" William J, emp A P W, h 49 Holden
" William K, emp G Mills, r 1292 Mass av, Blackinton
Wilton Alexander, emp state, h 430 River
" Alexander Jr, lab, r 430 River
" Stephen, r 430 River
Wimpenny William L, lab, h 19 Holden lane
Windmill Tea Room, Everett Barton prop, tea room and gas and oils 1128 State rd, Blackinton
Windover Fred A, emp N A G L Co, h 16 Freeman av
" Henry A, emp N E Tel & Tel Co, r 16 Freeman av
Windrow Alfred E, emp J I M & S, h rear 145 Pleasant
" Amy F, r 25 Jackson
" George T, engraver W P Wks, h 25 Jackson
" Harry, clk 45 Eagle, h rear 147 Pleasant
" William, clk W P Wks, h 69 Davenport
WINDSOR PRINT WORKS division Consolidated Textile Corp, Union from Canal to Cliff, see p 61
Wing Edith P, emp A P W, r 41 Northern Lights av
" Hosea E, trucking 41 Northern Lights av
Winn Edward, emp Williamstown, h 1570 Mass av, Blackinton
" Elbert J, student, r 1570 Mass av, Blackinton
" Mary E, r 1570 Mass av, Blackinton
Winnie William A, filling station 1056 Church, h 23 Bracewell av
Winning Clara, wid Alex, h 21 Kemp av
Winship Ellen M, wid J F, r 205 E Quincy
" Louis C, elec eng B & M, h 205 E Quincy
" Martha E, student, r 205 E Quincy
" Ruth M, student, r 205 E Quincy
Winters Mary, hskpr 278 Main, r do
Wise Viola (Mrs William E), emp G Mills, h 133 Notch rd, Bray

YARTER COAL CO. Anthracite COAL Bituminous
24 Ashland St. Tel. 9 N. Adams

Wise William E, emp W P Wks, h 132 Notch rd, Bray
Witherell Anna M, sten City Hall, r 51 Washington av
" Arthur J, retired, h 124 Church
" Raymond F, emp B & M, h 51 Washington av
Witkowski Alfred, student, r 76 Gallup
" Frank, weaver H C M, h 76 Gallup
Witt Bessie (Mrs Arthur), h 42 Bank
" Leona, visitor Welfare Dept City, r 42 Bank
Wo Frank Wing, emp 38 Eagle, r do
" William Wing, laundry 38 Eagle, r do
Wohler George C, truck driver, h 148 Liberty
Wojcik William J, truck driver West Gate Fuel Co, h 152 State
Wolanke Harold, emp Berkshire Hotel, r do
Wolbrom Harry, chief clk B & A, r 119 Ashland
WOLCOTT A ROGER mgr Besse System Store, h 506 Main
" Charles O, clk Besse System Store, r 506 Main
" Viola I, bkpr Besse System Store, r 506 Main
Woloski Agnes, emp H C M, r 58 Rand
" Anna (Mrs Anthony), emp H C M, h 58 Rand
" Anthony, weaver, h 58 Rand
" Anthony Jr, r 58 Rand
Women of the Moose Chapter 240, S R, Florence DiTursi; J R, Grace Martin; treas, Margaret DeMers. Meets 2nd and 4th Thursday Moose Hall at 7:45 p m
Women's Christian Temperance Union, pres, Mrs Bertha B Day; treas, Mrs Margaret McIntyre; sec, Mrs Elizabeth Mabbet. Meets 1st and 3rd Friday afternoons at members' homes
" Relief Corps (C D Sanford Corps G A R), pres, Mrs Nellie Norcross; S V, P Mrs Laura Parker; Jr V, Mrs Nellie Reed; sec, Mrs Harry Atwell; treas, Mrs Phoebe M Martin. Meets 1st and 3rd Wednesday 8 p m, G A R Hall
WONSON BENJAMIN K prop Ben's Socony Service Station, h 31 Chestnut
Wood Alfred, lab, h 79 Summit av
" Anna (Mrs Robert I), emp W S S Co, r 180 Eagle
WOOD ASHLEY A plumber and steamfitting 497 Church, h do, see p 45
" Dorothy M, teacher, r 363 Ashland
" Elinor H, nurse N A Hosp, r do
" Franc, nurse 3 Church pl, r do
" Harry M (H R Bateman & Co), h 363 Ashland
" Isaiah J, emp G Mills, h 17 Taft, Greylock
" James B, prop James B Wood & Co, r 1406 Mass av, Blackinton
" James B & Co, James B Wood prop, plumbers 5 Weber
" Joseph, emp state, h 509 Main
" Lawrence, spinner G Mills, r 17 Taft, Greylock
" Margaret L Mrs, teacher Houghton School, h 208 E Quincy

Wood Marion A, emp Springfield, r 363 Ashland
" Marion S, student, r 208 E Quincy
" Mary, wid Andrew, h 189 Eagle
" Mildred M, emp G Mills, r 17 Taft, Greylock
" Ransford, student, r 79 Summit av
" Raymond, student, r 189 Eagle
" Robert I, supt W S S Co, h 31 Chase av
" Samuel, emp W P Wks, r 231 Main
" William, student, r 79 Summit av
" William L, mill opr, r 17 Taft, Greylock
Woodard Dudley, emp Indus Bankers of N A, r 36 Cady
Woodbury Charles, r 565 W Main
" Harriet, wid Charles, h 565 W Main
Woodhead Bertha W, teacher New Haven, Conn, r 101 Marion av, Bray
" Loraine E, teacher Utica, r 101 Marion av, Bray
" Matthew, retired, r Berkshire Hotel
" William H, lawyer 95 Main (2), h 101 Marion av, Bray
Woodside Edward R, emp Hoosac Marble Co, h 134 Crest
Woolworth F W Co, Joseph F Caffrey mgr, 5 and 10c goods 87-91 Main
Worth Henry, retired, h 59 Tremont
Worthington Earl, painter, h 1231 Mass av, Blackinton
" Margaret, wid Edward, emp B Co, r 1535 Mass av, Blackinton
" Ray, emp B Co, h 1535 Mass av, Blackinton
Worthy Everett E, clk 13 Eagle, h 66 Yale
" Katherine A, student, r 66 Yale
" Zoe E, office asst 82 Church, r do
Wotton Bessie E, emp A P W, r 39 Williams
" Florence, h 39 Williams
Wright Aaron D, emp A P W, h 114 Liberty
" Bertram, lab, h 6 Hescock pl
WRIGHT C W & W L CURRAN physicians 103 Main (201), see un name

C. W. WRIGHT, M. D.
W. L. CURRAN, M. D.

EYE, EAR, NOSE and THROAT
Glasses Properly Fitted
(Vienna Eye and Ear Certificate)
Office Hours: 9 to 12 A. M.; 2 to 5 P. M.
Evenings, 7 to 8 P. M. **Sundays, 10 to 11 A. M.**
Telephone 1480
Offices: 200, 201, 202 Dowlin Blk., NORTH ADAMS, MASS.

Wright Charles D, prop Wright's Fish Market, h 108 Brooklyn
" Charles D Jr, mech Ashland Garage, r 108 Brooklyn

WRIGHT CHARLES W physician 103 Main (201), h 41 Holbrook, office hours 9-12 a m, 2-5 and evenings 7-8 p m, Sundays 10-11 a m
" Edith M, waitress Rosa Restaurant, r 11 Briggs
" Edmund G, plumber's helper, h 28 Frederick
" Elizabeth R, wid Frank, h 231 Eagle
" Ella L, r R D 2
" Fannie E, wid Henry C, h 11 Briggs
" Frances, r 5 Oak av
" George, lab, r 43 Lincoln
" Harold D, emp A P W, r 114 Brooklyn
" Howard H, carp, r 11 Briggs
" Ishmael, truck driver, r 6 Hescock pl
" James W, r 12 Lawrence av
" June T, hskpr, r 6 Hescock pl
" Magdlyn T, r 114 Brooklyn
" Pearl L, h 69 Holden (1)
" Ralph A, lineman N E Tel & Tel Co, h 12 Fuller
Wright's Fish Market, Charles D Wright prop, 117 Eagle
Wylde Carlton T, carp, h 61 Liberty
" Cornelius, engraver W P Wks, h 19 Orchard ter
" Edward P, v-pres The Berkshire Engraving Co, h 679 Ashland
" John R, const wkr, r 19 Orchard ter
Wyman Arthur P, mail carrier, h 82 Hall
" Donald A, student, r 82 Hall

YANKE ARTHUR, emp J H M Co, h 16 Tyler
Yankee Lena M Mrs, r 16½ Rand
Yarde John, emp A P W, h 217 Ashland
Yarter Alphonso, retired, h 84 Washington av
YARTER COAL CO Edmond A Yarter prop, 24 Ashland, see top margins
YARTER EDMOND A prop Yarter Coal Co, h 9 Blackinton
" Edward T, mgr Cloverdale Co, 32 Main, r 24 Elm
" Elizabeth (Mrs Edmond A), teacher, h 9 Blackinton
" Joseph M, emp B & M, h 237 Franklin
" Mary, wid William, h 24 Elm
" Stella, wid Thomas, h 466 Union
" William D, fireman N A F D Engine No 3, h 34 Francis
" —see Guertin
Yeadon Albert, r 1591 Mass av, Blackinton
" Clara, emp B Co, r 1591 Mass av, Blackinton
" Elsie, nurse Northampton, r 1591 Mass av, Blackinton
" Frederick D, mail carrier, h 149 Bracewell av
" George, retired, h 1591 Mass av, Blackinton
Yeaw Lucius C, elec eng, h rear 65 Park av
Yellow Cab Co, Floyd I Richardson mgr, taxi cab service, rear 79½ Main
Yendrusick Simon, lab, r 3 Grant
Yeoman John C Jr, emp Briggsville, h 152 Richview av, Bray

Yerton Anna Mrs, h 301 W Main
York Walter, r 350 Franklin
Young Beatrice O, emp Athol, r 71 Veazie
" George, h 71 Veazie
" George, r City Infirmary
" Herbert F, r 20 Quincy
YOUNG MEN'S CHRISTIAN ASSOCIATION, open daily from 9 a m to 10 p m, except Sunday, 34 Summer, pres, Frank A Bond; v-pres, Frank E Floyd; treas, Percy Kittredge; gen sec, Charles H Tumey, see p 46
YOUNG MEN'S CHRISTIAN ASSOCIATION AUXILIARY pres, Mrs S Adelbert Wilner; v-pres, Mrs Daniel Claire; sec, Mrs Harry Rand; treas, Mrs Arthur W Ding. Meets 3rd Thurs at Y M C A
" Men's and Young Women's Hebrew Association. Meets 41 Center
" Raymond G, emp W B S Co, h 18 River
" Wallace A, clk A P W, h 458 Main
Yuliano Carmino, h 369 Walnut
" Dominic, r 369 Walnut
" Evelyn M, emp H W C B Co, r 369 Walnut
" Minnie, emp W K M Co, r 369 Walnut
" Peter, emp A P W, r 369 Walnut

ZAMBONI JOHN, emp 33 Holden, r do
Zanette Louis, painter, h 440 River
Zapert Andrew, emp G Mills, h 9 Tannery yd
Zappone James, emp H W C B Co, h 302 Walnut
Zappula Carmelo, sta fireman, h 302 Walnut
" Frank J, student, r 302 Walnut
" Lena R, emp S Spec Co, r 302 Walnut
" Minnie, wid Joseph, h 250 Walnut
Zeiter—see Ziter
Zepka Albert L, auto mech Spofford Chevrolet Sales, h 30 Frederick
" Anna, hskpr, r 30 Frederick
" Edward, emp Mt Williams Greenhouses, r 57 Protection av, Greylock
" Jennie, speeder tender G Mills, r 30 Frederick
" Joseph, farmer, h 57 Protection av, Greylock
" Josephine, spinner G Mills, r 30 Frederick
" Nina V, speeder tender G Mills, r 57 Protection av, Greylock
Zerbini Geneo, r 113 State
Zimble Benjamin, prop Mohawk Pharmacy, r 60 Chase av
Zimloch Vincent, emp H C M, r 681 Main
Zimmer Katherine M, weaver G Mills, r 82 Greylock av, Greylock
" Margaret A, r 82 Greylock av, Greylock
" Max, weaver, h 82 Greylock av, Greylock

BURLINGAME & DARBYS CO. HARDWARE, IRON AND STEEL
TELEPHONE 41 64 MAIN STREET Money Back If Not Satisfied.

Ziter Antonio A, grocer 343 State, h 5 Oak av
" Deeb A, r 5 Oak av
" Edward A, conf, fruits and cigars 19 Main and 61 State, h 279 State
" Herbert J, trucking 343 State, h do
" James, clk 61 State, h 279 do
" Joseph, h 294 River
" Kalil M, grocer 47½ Veazie, h 355 River
" Karam, emp Adams, r 294 River
" Lillian M, emp H W C B Co, r 343 State
" Michael M, confectionery 127 State, h do
" Nabiho, emp S Spec Co, r 5 Oak av
" Phillip, r 279 State
Zito Anthony, emp W P Wks, h 258 Walnut
" Louise (Mrs Anthony), emp W P Wks, h 258 Walnut
Zocchi Ambrosina, wid Paul, h 11 Nelson
" Angelo, emp A P W, h 14 Nelson
" Charles, emp S Spec Co, r 11 Nelson
" Margaret, emp S Spec Co, r 11 Nelson
Zoito Joseph, lab, h 33 Forest
Zona Anthony, emp B & M, h 8 Adams
Zontini Anna, student, r 9 Robinson
" Antonio, h 9 Robinson
Zuchero Joseph, emp city, h 165 State
Zumbrowski Frank, h 104 Main

H. A. MANNING CO.

Directories, Maps, Mailing Lists
Form Letters and Multigraphing

Springfield	33 Lyman St.	Mass.
Schenectady	514 Wedgeway Bldg.	New York
New York	98 Park Place	New York
Portland	537 Congress St.	Maine

ISBELL ELECTRIC CO. Philco, General Electric Atwater Kent Radios
92 MAIN ST. Tel. 1190 NORTH ADAMS, MASS.

Of Course

Advertising Costs Money

One of the stock alibis of persons who do not advertise or register their business strongly in the Directory is that advertising is an expense.

Of course it is. So is window trimming, lighting, heating, telephone service, postage, rent, cost accounting, price tags and almost everything else that helps to sell merchandise or service.

Yet no business man attempts to get along without these necessities. And most of them are advertising in one form or another.

Attractive windows are effective advertising only to those who pass the merchant's place of business. An inviting interior, good lighting arrangement and price tags reach only those who come through the door.

But no merchant who wants to maintain even his present volume of business, to say nothing of increasing it, can hope to continue for very long, in the face of advertised competition, without some aggressive program to attract NEW customers —and when getting them also serving them with a directory handy for use.

Of course it costs money to advertise. But it may easily cost more money to lose that volume of business which is necessary to operate at a profit.

An intelligently planned and executed advertising campaign in the City Directory is within the reach of almost every merchant, professional man and institution. The City Directory is used millions of times annually, and costs less than one thousandth of a cent per user—the least expensive publicity ever devised.

Lumber of all kinds with Service **The S. B. Dibble Lumber Co.**

MANNING'S

North Adams Numerical Street Directory

1932

Copyright 1932, by H. A. Manning Co.

Containing a full list of Streets and Roads, with the dwellings and stores located thereon.

ADAMS STREET—G-3
From Harris westerly
Left
8 Frank R Taylor
8 Anthony Zona
10 Mrs Eliza Lancie
10 Camillo Cannino
Right
3 Clemente Demo
7 Vacant
9 Nicholas Carchido
11 Nelson J Lanoue
17 Martin Demo
21 Nicholas Siciliano
25 Owen Pedercine
27 Mrs Lura Morse
29 Isadore Crittelli
— **Tyler crosses**
12 Erculini Campanardi
10 John Faustini

ADDISON—G—X-6
Crosses Whittlesely av

ARNOLD LANE
From 48 Arnold pl
1 Charles W Vibberts
3 William S Knapp

ARNOLD PLACE—M-13
East from 98 Church
Left
23 Berkshire Greenhouses, florists
25 Jeremiah H Morrissey
27 Peter H Ferguson
31 Vacant
33 Robert J Pringle
33 Pringle Bros, trucking
35 Vacant
37 Albert Doland
41 Adolphe N Marsh
45 Vacant
47 Vacant
49 George T Windrow
53 Vacant
55 Mose Gagner
55 Francis McCann
59 Vacant
Right
34 Vacant
36 Fred Kean
38 August J Schmutz
40 Mrs Abbie Bliss
42 Lievin DeSmet
44 Leon K Berry
48 Warren H Bateman
— **Arnold Lane begins**

ASHLAND STREET—K-12
From 114 Main to S Church
Left
2 General Cleansers & Dyers Co
4 Paramount Market House, meats
6 Cleveland Hemenway, jeweler
10 Kwalitee Gift Shop
12 Rougeau & Hebert, barbers
14 F & B Toggery Shop, men's furnishings
16 Noyes Hat Shop, millinery
18 John L Barrett, optometrist
24 Yarter Coal Co
26 Toilet Goods Shop
28 Vacant
— **Summer crosses**
32 Jacobs Coal Co, coal
32 Barnett Miller, tailor
42 M Schmidt & Sons, furniture
44 James J Molloy
44 Thomas E Conlon
50 Mark W Snyder
— **Quincy crosses**
70 Texaco Super Service
80 Berkshire Typewriter Exchange
80 William Dillworth
80 John W Martin

ISBELL ELECTRIC CO. Philco, General Electric Atwater Kent Radios
92 MAIN ST. Tel. 1190 NORTH ADAMS, MASS.

Of Course

Advertising Costs Money

One of the stock alibis of persons who do not advertise or register their business strongly in the Directory is that advertising is an expense.

Of course it is. So is window trimming, lighting, heating, telephone service, postage, rent, cost accounting, price tags and almost everything else that helps to sell merchandise or service.

Yet no business man attempts to get along without these necessities. And most of them are advertising in one form or another.

Attractive windows are effective advertising only to those who pass the merchant's place of business. An inviting interior, good lighting arrangement and price tags reach only those who come through the door.

But no merchant who wants to maintain even his present volume of business, to say nothing of increasing it, can hope to continue for very long, in the face of advertised competition, without some aggressive program to attract NEW customers —and when getting them also serving them with a directory handy for use.

Of course it costs money to advertise. But it may easily cost more money to lose that volume of business which is necessary to operate at a profit.

An intelligently planned and executed advertising campaign in the City Directory is within the reach of almost every merchant, professional man and institution. The City Directory is used millions of times annually, and costs less than one thousandth of a cent per user—the least expensive publicity ever devised.

Lumber of all kinds with Service **The S. B. Dibble Lumber Co.**

MANNING'S

North Adams Numerical Street Directory

1932

Copyright 1932, by H. A. Manning Co.

Containing a full list of Streets and Roads, with the dwellings and stores located thereon.

ADAMS STREET—G-3
From Harris westerly
Left
8 Frank R Taylor
8 Anthony Zona
10 Mrs Eliza Lancie
10 Camillo Cannino
Right
3 Clemente Demo
7 Vacant
9 Nicholas Carchido
11 Nelson J Lanoue
17 Martin Demo
21 Nicholas Siciliano
25 Owen Pedercine
27 Mrs Lura Morse
29 Isadore Crittelli
— **Tyler crosses**
12 Erculini Campanardi
10 John Faustini

ADDISON—G—X-6
Crosses Whittlesely av

ARNOLD LANE
From 48 Arnold pl
1 Charles W Vibberts
3 William S Knapp

ARNOLD PLACE—M-13
East from 98 Church
Left
23 Berkshire Greenhouses, florists
25 Jeremiah H Morrissey
27 Peter H Ferguson
31 Vacant
33 Robert J Pringle
33 Pringle Bros, trucking
35 Vacant
37 Albert Doland
41 Adolphe N Marsh
45 Vacant
47 Vacant
49 George T Windrow
53 Vacant
55 Mose Gagner
55 Francis McCann
59 Vacant
Right
34 Vacant
36 Fred Kean
38 August J Schmutz
40 Mrs Abbie Bliss
42 Lievin DeSmet
44 Leon K Berry
48 Warren H Bateman
— **Arnold Lane begins**

ASHLAND STREET—K-12
From 114 Main to S Church
Left
2 General Cleansers & Dyers Co
4 Paramount Market House, meats
6 Cleveland Hemenway, jeweler
10 Kwalitee Gift Shop
12 Rougeau & Hebert, barbers
14 F & B Toggery Shop, men's furnishings
16 Noyes Hat Shop, millinery
18 John L Barrett, optometrist
24 Yarter Coal Co
26 Toilet Goods Shop
28 Vacant
— **Summer crosses**
32 Jacobs Coal Co, coal
32 Barnett Miller, tailor
42 M Schmidt & Sons, furniture
44 James J Molloy
44 Thomas E Conlon
50 Mark W Snyder
— **Quincy crosses**
70 Texaco Super Service
80 Berkshire Typewriter Exchange
80 William Dillworth
80 John W Martin

PETRI'S CLEANING DYEING AND FURRIERS
Specialty of Cleaning and Dyeing Fancy Gowns, Evening Dresses and Lingerie, Men's Suits, Overcoats, etc. 8-10 River St., cor. Eagle St. Tel. 650.
Branches: Adams, Mass.; Hoosick Falls, N. Y.

Ashland (Continued)
80 Clarence J Chalifoux
— **Chestnut crosses**
104-106 Irving A King, gas & oils
— **Rand's Lane begins**
110 Joseph Arabia, shoe repairing
110 John E Armstrong, auto laundry
112 E Henry Beebe
116 Ashland Garage
120 Eugene C Pyke, gas & oil
124 Argosy Repair Shop
136 Joseph L Durocher
136 Ormesby Farms Creamery
136 Walter E Penniman, real estate
136 Rabbi Solomon Ratner
136r North Adams Paper Stock Co, storage
140 Samuel Tallarico
140 Edward L Whitford
140 Vacant
140 Gino L Maroni, barber
142 John Garneau
142 Henry M Perrotte
144 Vacant
144r North Adams Rye Bread Bakery
146 North Adams Rug Co
146 The Wall-Keller-McKee Co, tie manufacturers
146 Wall Bros, textile converters and com agents
146 North Adams Machine Brush Co
148 The Cloverdale Co, grocers
150 Vacant
152 Decker's Market, meats
154 Vacant
156 Vacant
156r Arthur E Roberts, body & fender repairing
158 Arthur J Gallese
158 Mrs Mary E Arndt
160 Chaye Odom School
164 Gilbert Corbier
164r Furrie Lachapelle
168 Edward Degrenier
170 Samuel Patashnick, grocer
— **Washington av begins**
176 Severe Theberge
176 Robert M Wilson
179 Mrs Frances E Briggs
180 Frances Hogan
192 Vacant
194 Nelson E Blanchard
194 John Levanos
200 State Armory
— **Porter begins**
218 Jones Motor Sales
226 Frank H Pratt, florist
240 Frank C Trottier
— **Blackinton begins**
258 Mrs Mary A Welch
262 James T Welch
264 Vacant
266 Vacant
268 Franklin I Little
270 Michael J Monahan
278 Hugh A McCormick
278 Mrs Mary Dene
— **Hoosac begins**
— **Lawrence av begins**
318 Armand E Galipeau
322 Patrick J Shea
324 Mrs Delia Breen
326 William G Sayers
328 Cornelius J Shea
332 Daniel W Scully
336 Charles Lenhoff
336 Israel Myerson
344 Nathan J Carr
344 Vacant
358 Mrs Delima C Bissaillon
364 David C Moloney
368 Roger V Lawrence
370 George F Sweeney
372 Mrs Mary Roach
374 Wilfred E Gaudette
— **Bond begins**
380 Mrs Anna LaRocque
384 George A Guettler
388 Richard F Brown
388 Robert Chaiman
388 Vacant
388 Lenora A Nestor
390 Morris Gold, cont
390 Morris Gold
— **Davenport begins**
— **R R overhead crossing**
Pure Oil Co Tanks & Office
546 Vacant
638 John J Nolan
656 Byron E Boyd
656 Horace Cuddeback
662 Eugene F Aldrich
680 Delord E White
Right
11 DeLego's Diner
13 Robert R Costine, electrician
13 Robert R Costine
Post Office
— **Summer crosses**
29 George J Nassif & Son, conf
31 Vacant
33 Atlantic & Pacific Tea Co
37 John H Hurlbut
39 Henry L Porter
41 Albert W Blanchard
43 James Martin, Sr
45 Fred T Chonard
47 Mrs Lila E Shays
49 Mrs Rose Trottier
51 Joseph A Scavo
— **Quincy crosses**
79 Byrd L Newell
81 Harley R Hunt
83 Harry L Blackall

'blue coal' YARTER COAL CO.
THE GUARANTEED ANTHRACITE TEL. 9 24 ASHLAND ST.

Ashland (Continued)
85 Annie E McCarthy
87 Roy D Gibson
— **Chestnut crosses**
97-99 Ben's Socony Service Station
111 Henry P Marceau
111 John H Burke
113 Vacant
115 Vacant
115 Vacant
— **Crowley av begins**
117 Alexander T Ford
119 Fred H M Rowett
121 Joseph Sharkey
123 Luigi Casuscelli
129 John Myers
129 Robert E Amlaw
129 Michael A Urbano
129 Arthur W Haley
129 Arthur Furlong
129 Edward Furlong
129 Theodore Duprea
133 Mrs Mary Durocher
133 Mrs Ida Joseph
133 Alfred N Durant
133 Margaret Gibbons
133 Hervey Roy
133 Harry E Anderson
139 Sharkey & Boschetti, grocers
143 North Adams Tallow Co
145 M H Deep & Son, grocers
145 George Berard
147 George's Tire Shop, auto tires
159 Swift & Co, meats
171-191 H W Clark Biscuit Co
195 O W Gavett, automobiles
201 Harry Rainey
201 Charles W Oschman
209 Michael H Deep
209 Thomas H Michaels
215 Vacant
215 Vacant
217 Medos Lapan
217 John Yarde
221 Clement J Milanesi
221 Hugo Begiebing, Jr
223 Mrs Alice H Stiles
223 C Walter Heagberg
227 Herman Jacobs
227 Herman Jacobs & Son, junk dealers
227 Jacob V Cohen
227 Harry L Trombley
City yard
255 North Adams City Stables
255 North Adams City Pumping Sta
263 Timothy J Shea
265 Edward G Brisley
269 Elbert L Crosier
273 Mrs Nora Deeir
273 William A Waterhouse
277 Brewer Bros, auto dealers
287 Saverio Uras
287 Biscello Petricca
291 Vacant
293 Edward J Clossey
297 Edward P Scully
299 Michael J Monahan, boiler mkr
303 Francis J Morrissey
303 Peter S Penner
307 Ray Fischlein's Cash Grocery
309 Ray P Fischlein
309 Mrs May E Chase
309 Harvey J Coulombe
315 Elizabeth T O'Connell
325 William G Sayers, auto repairing
327 Joseph H Alpert
327 North Adams Junk Co
333 Abraham Shapiro & Son, junk dealers
333 Abraham Shapiro
341 Joseph Shapiro
341 Joseph A Carroll
357 John E Hooper
357 Fred H Heisler
363 Mrs Gertrude Brewer
363 Harry M Wood
— **R R overhead crossing**
Jacob's Coal Co, yard
Standard Oil Co
521 John J Sweeney
525 Texas Co, oil
535 Joseph LeClaire, filling station
651 Zephrim L Scott
655 Kirby S Lillie
659 Alexander Dickie
677 Charles C Gay
679 Edward P Wylde

AUBURN AVENUE—J-9
From 99 Center north
Right
10 Robert Lenhoff
12 George Ferris
12 Michael Matney
18 L H Sherman & Son, repair shop
22 Phillips & Pyke, conts
Left
9 Gregorio Fiorentini
11 Vincenzo Rotolo

AVENUE A
From W Shaft rd southeasterly, byd limits of map
Right
Raymond Lamoureaux
Vacant
Arsene Pandell
Left
Charles H Charron

AVENUE B
From W Shaft rd southeasterly, byd limits of map
No houses

AVENUE C
From W Shaft rd southeasterly, byd limits of map
No houses

AVENUE D
From W Shaft rd southeasterly, byd limits of map
Right
Eugene H Poissant
Left
Henry S Grover
Charles H Rarick, Jr

AVENUE E
From W Shaft rd southeasterly, byd limits of map
Right
George W Berthiaume
Vacant
Vacant
John G Sands
Arthur L Fieldings
Charles Rarick, Sr
Left
Jesse E Gifford
Adelard Dupree
Abraham L Rarick

BALLOU STREET—G-7
From 52 Veazie easterly to Houghton
Left
3 Earl E Waterman
3 Ernest L Duchesne
5 James C Dickinson
5 Albert J Jangrow
15 Edward Shartrand
17 Pasquale Mazza
Right
16 George Messina

BANK STREET—K-10
West from 78 Main to Depot sq
Right
11-13 Central Warehouse, storage
13 Roy T Williams, veterinary
15 N E Tel & Tel Co
17 Bond Block, entrance
17 George H LaFortune
17 Mrs Minnie A Monahan
17 Reginald O Baker
17 Mrs Marie E Barry
17 Robert L Allen
17 Frank G Murphy
21 Wright Block, entrance
23 North Adams Gas Light Co
27 North Adams Transcript
29 District Court, Northern Berkshire
29 Clerk of Court
29 N E Tel & Tel Co, exchange
31 Orchid Beauty Shoppe
33 Vacant
35 City of North Adams Ladies' Rest Room, for women and children
37 Edward H Post, barber
Berkshire Hotel
— **Summer crosses**
Left
14 Hormidas Morrier, shoes
14½ St Jean de Baptiste Hall
16 Livermore's Restaurant
18 Berkshire Morris Plan Co
20 Jones Block, entrance
20 Mrs Mary E Smith
20 Vacant
20 George H Livermore
20 John J Ryan
20 Mrs Helen Bowes
20 Merritt B Andrews
22 Robert Hancock
22 Herman D Sager, gen repairing
22 W Ernest Reese, elec
22 Fred Marsh, Sr, barber
24 Vacant
28 Robinson Block, entrance
28 Vacant (3)
28 Vacant (4)
28 George R Laird (5)
28 Vacant (6)
28 Anna G White (7)
28 George W Myers (8)
28 Clarence N Hodecker (9)
28 James H Hanley (10)
28 Mrs Frances Millard (11)
28 Eugene McCornick (12)
28 Mrs Emma Kent (13)
28 Vacant (14)
28 Vacant (15)
28 Vacant (16)
28 James Timoney (18)
28 Frank T Martin (19)
Frank T Martin, stationery
32 Vacant (1)
32 Daniel Viall (2)
32 John Whitney (3)
32 Vacant (4)
32 Vacant (5)
32 Vacant (6)
36-42 Sullivan Block
36 Thomas L Doyle (1)
36 Vacant (2)
36 Vacant
36 Vacant (3)
36 Vacant (5)
36 Vacant (4)
38 Square Deal Bargain House, dry goods

Bank (Continued)
40 The Larkin Print
42 Mrs Bessie Witt
42 Lawrence R Belanger
42 Merton D Bishop
42 Raymond Gaudette
44 Vacant
— **Summer crosses**

BARBOUR STREET, GREYLOCK
From Hawthorne west to Phelps av

BARTH STREET—C-13
From 366 Eagle to Northern Lights av
Right
16 Emily Oldham
— **Marietta ends**
Left
17 Walter J Dinneen
17 Mrs Margaret A Meerworth
23 Raymond G Dunlop
33 William McClelland
59 Harold C Smith
87 Adelore M Mailoth
Wilson J Van Sleet
87 Elzear Vincelette

BEACH STREET—D-18
North from East av to Franklin

BEACON STREET—H-15
From 102 Prospect to Summit
Right
16 Mrs Octavia Dupuius
18 Mrs Mary A Nestor
20 Carl Schram
28 Charles A Ropes
36 William E Jones
36 Ernest E Jones
Left
17 Thomas J Lunny
25 John F Korzendorfer
27 Mrs Albertine Roedel
— **Tremont begins**
55 R Walter Illingworth
57 Victor M Bachand
57 Norman Duby
— **Summit begins**

BEAVER STREET—H-21
From 358 Union northeast to City limits
Right
68 Henry Archambeault
70 Hugh McCormick
76 Alfred Davison
82 Sylibert Bombardier
84 Moise Richard
88 John H Luther
94 Stanilas Roy, Sr
96 Henry Bombardier
98 Honorus Bombardier
100 Mrs Deborah Davis
102 Ernest J Dumoulin
104 Mrs Bertha M Coonrad
156 Mrs Ethel MacDonald
160 Vacant
162 Margaret E Wells
170 Vacant
170 Arthur H Sorel
Iron bridge
200 Vacant
202 Thomas F Buckley
202 Thomas F Buckley, grocer
212 Mrs Harriet Corbelle
214 Henry Champagne
216 Mrs Albina Vallieres
218 Harvey Vallieres
222 Timothy Callahan
224 John A Church
226 Vacant
226 Oliver J Church
228 Vacant
232 Calix Roy, Jr
234 William L Rivard
236 Leo Dupras
238 Armand Boucher
242 William Therrien
244 Ameada J Bergeron
246 Amy George Barnaby
248 Felix Letalien
250 Beaver Mission
Iron bridge
264 Edward H Walsh
266 Russell W Comeau
266 Roy Jones
272 Jerry Parker
274 Oliver E Deso
288 Francis L Carlow, gasoline
290 Francis L Carlow
292 John J Carlow
298 Charles G Sutliff
300 Mrs Albina Scarbeau
304 Joseph P Calvi
306 Henry E Anderson
— **Crest ends**
318 Napoleon E Deso
320 Alfred Beaudoin, Sr
334 Mrs Nellie Benton
336 George St Dennis
344 John Fick
346 Frank J Busby
Left
91 Edward J Dalton
93 Louise Tetreault
95 Vacant
97 Bert A Brothers
99 Albert H Reimer
101 Mrs Anna Stanisky
105 George Fortin, Jr
107 Mrs Lumina Roberts
111 Mrs Olivine Mongeon
111 Walter A Hicks
113 Albert F Dominchini

Beaver (Continued)
113 Joseph E Tondreau
119 Silas Brooks, Jr
123 Fred Bowers
123 Mrs Millie E Cote
123 Edward Moreau
123 John T Murphy
123 Andrew Schramm
129 Herbert Harrison
133 Mrs Gertrude McCuen
135 William Morse
137 Levi Brooks
139 Evariste Lefebvre
141 Frank Monette
143 Vacant
147 Carl Smith
149 Mrs Elodie M Roy
151 Prosper E Lussier, Jr
153 Mrs Julia Quinn
159 Jeremiah J Rohane
Iron bridge
Sprague Specialties Co
239 Harry Atwell
241 Henry P Arigoni
243 George Theberge
245 Albert E DeGrenier
249 Archie Brown
— **Natural Bridge rd begins**
Iron bridge
269 Fred Suthers
271 Fred Gebeau
271½ Vacant
273 Calix King
273 Vacant
273½ Wilfred Dugard
275 William Rumbolt
275½ Victor Dufraine
277 Frederick Landry
277½ Fred Scarbo, Jr
279 Edward Dean
295 Beaver Mills Library
295 Raymond B Miller
309 Beaver Filling Station
309 Felix J Plankey
309 David J Lefebvre
317 Mrs Rose Ledger
319 Charles Russett
321 Nelson Tessier
323 Edward Cardinal
325 Sylvester Babin
327 Charles H Grandchamp
331 William Parker
333 Ralph E Brown
335 Eli J Sorel
337 Vacant
339 James A Dean
341 Harry M Embry
347 David A Mims

BETHEL STREET—E-14
From 38 Franklin southerly
Left
4 Mrs Margaret Furlong
8 Henry C Stewart
12 David Miller
12 Mrs Margaret A Whipple
12 Raymond G Whipple
Right
3 Zigmund J Gregali's
5 Albert Ralston

BILTMORE AVENUE, GREYLOCK
From 230 State rd to Greylock

BINGHAM AVENUE—I-5
From 66 Brown east
Right
Gas works

BLACKINTON STREET—Q-14
From 240 Ashland to 350 Church
Left
9 Edmond A Yarter
15 Clarence F Miller
15 Edward McCraw
19 John B Daverin
21 Mrs Catherine L Campbell
21 Timothy F Breen
25 Wynne J Tatro
27 Harry F Rand
29 Frank J Dene
31 Moses J Nichols
35 William H Broderick
37 Harry A O'Malley
39 Samuel Richton
41 Charles E Kronick
45 John E Magenis
— **Montana crosses**
61 Lizzie M Johnson
63 Karl T Spofford
69 William L Tangley
69 Charles E Stevens
71 John G Grant
71 Mrs Mary D Mausert
Mark Hopkins School
Right
14 Vacant
14 Mrs Caroline P Cudworth
14 Mrs Mary A Bronson
14 Vacant
26 Wells A Walker
26 Mrs Elizabeth G French
32 Lyle B Whitney
40 Stephen N Lampman
42 Jacob Less
46 Simon Kronick
— **Montana crosses**
88 Mrs Ellen Dineen
90 Carl W Kemp

CHILTON PAINTS
KYANIZE VARNISH
BURLINGAME & DARBYS CO.
TELEPHONE 41 64 MAIN STREET

BLACKINTON VILLAGE
Two miles west of Main c State

BLISS STREET
From 59 Glenn av to Summit
Right
37 Roy H Amato

BLUFF ROAD
Beyond limit of map
From Beaver to Walker

BONAIR AVENUE, GREYLOCK
From Chantilly av south to limits
Left
William H Martin
James Orr
104 Vacant

BOND STREET—T-16
From 374 Ashland east to Corinth
Right
14 Edward Cookish
Left
9 Edward D Foote
11 Leon O Boyd
13 John DiLego

BRACEWELL AVENUE—H-14
From 167 Eagle west to 144 Houghton
Right
9 Leo L Senecal
9 Michael F Dougherty
11 Mrs Anna Lashway
17 Joseph Inkley
19 Ledor Charron
23 William A Winnie
29 Mrs Ellen Butterworth
31 Samuel J Bond
33 Frank J Bowman
33 Mabel L Amell
35 James W Fish
37 Robert J Smith
37 Chauncey L Galusha
39 Michael B Flaherty
39 Michael W Conlon
45 William Hockridge
45 Josephine E McGrath
51 Vacant
51 Rosario Troia
51 Vacant
51 George W Dox
— **Grove begins**
71 John R Scott
73 Harry F Marshall
77 George Duxbury
83 Mrs Bridget Lannon
83 James M Lilly
89 Patrick H Foley
93 William H Smith, Jr
95 Foster E Scott
97½ Mrs Celia Varnier
99 Edward Tessier
99 John Gallese
99½ Vacant
101 Anthony F Julian
101½ Mrs Katherine DeBarbieri
103 Joseph Perreault
105 Michael F Gorman
— **N Holden crosses**
111 M Van Ness Braman
119 Edward J O'Brien
119 George J Dempsey
121 William L Rice
121 Victor A Boschetti
125 Jennie M Thatcher
125 George B Fisher
131 Sceva E Whitney
137 Mrs Fannie Sofro
139 George W Rowley
141 Mrs Eliza Pike
143 Maurice Salvatore
145 Thomas F Seery
147 Michael H White
149 Frederick D Yeadon
— **Chase av crosses**
169 Silvester Astorino
171 Loretta J Loftus
175 Vacant
177 Mrs Annie Whitney
181 Excelsior Printing Co
181 Matthew J Naughton
Left
32 Harlan P Schell
38 John A Smith
38 William F Shanahan
38 William C McKee
38 Mrs Ellen F Mitchell
— **Freeman av ends**
50 Fred C James
50 Mrs Harriet M Lee
56 James J Polumbo
58 Patrick J Fitzgerald, concrete cont
62 Mrs Ellen Keating
64 Charles Macauley
64½ George Atwood
66 Mrs Margaret Geddes
68 John A Murphy
72 Louis H Potter
74 Homer F Cummings
78 Fred E Mills
78½ Francis A Staples
82 John McKay
84 Vacant
84½ Herbert L Booth
86 Edward W Beaver
88 Philip J Pugliese
90 Joseph Giacco
94 Mrs Rose Gillooley
94 Angelo L Vivaldi
96 Andrew H Ewing
96 Mrs Margaret Welz
100 Alphonse Morand

Bracewell av (Continued)
102 Mrs Cora Grant
— **N Holden crosses**
118 Edward J Fallon
118 Michael J Fleming
118 Arthur M Swartzer
118 Eugenie Gosselin
122 Edward J Moyle
124 Osborne M Edwards
128 Elizabeth Pyne
130 Michael Sinnott
136 Henry St John (1)
136 M Reggie Mumford (2)
136 Frank W Mattimore (3)
136 Joseph H Trayon (4)
136 Thomas E Lynch (5)
136 Mrs Jessie Forget (6)
140 Harold W Leavens
140 Gordon E Mills
142 Mrs Sarah H Gray
142 William J Darling
146 Arthur Cium
146 Herbert Horsfall
148 Fred B Lewis
148 John A Merritt
152 Harold F Kayes
— **Chase av crosses**
164 James H Ferris
166 Exi T Jarvis
170 James Coates
172 George W Seddon, Sr
176 Walter Dupell
178 Mrs Marceline L Roch, dressmkr
180 Robert M Kelly
182 Walter E Button

BRADFORD STREET—S-19
From 32 Bradley southerly
Left
6 Mrs Marion N Hockridge
14 Mrs Fleda Towslee
14 R M Towslee Auto Service
38 Mrs Bessie Hall
44 John Russett
54 Severino Beneditti

BRADLEY STREET—S-18
From 432 Church east to byd Kemp av
Left
15 George W Hall
17 Frank Gordon
23 William A Sparrow
— **Sherwood begins**
73 Albert N Hardy
75 Harry A Messier
— **Kemp av ends**
Right
20 Mrs Helen Gallagher
32 Alice Owens
— **Bradford begins**
60 Ralph A Prince
Alfred J Lafaver
Catholic Art Distributing Assoc

BRADLEY PLACE (Now Ryan's Lane)
North from 53 Center

BRAYTONVILLE—Y-10
Located 1¼ miles west P O

B. IDGE STREET—B-20
(Homecrest tract)
From Franklin westerly

BRIGGS AVENUE, BRAY—7-11
From 36 Richview south to 172 Richview
1 Francis Merrigan
54 Herbert E Pyke
57 Lawrence J Robare
8 Edward MacDonald
7 William E Lesure
6 Henry Buchanan

BRIGGS STREET—C-13
East from 396 Eagle
Right
10 Thomas F Prendergast
12 Timothy Hickey
Left
9 Charles N Whitmore, photographer
9 Charles N Whitmore
11 Mrs Fannie E Wright

BROOKLYN STREET—E-9
From 232 Houghton northeast to Owens av
Right
32 George J Lescarbeau
32 George E Martin
34 William Cookis
40 Eugene T Chaperon
40r Homer F Bailey
40 Joseph N Gamache
46 Michael Belanger
48 Archie J Belanger
60 John F Armstrong
70 Mrs Carrie Tietgens
76 Mrs Nellie Hall
82 Frank Hitchman
90 Gordon W Hall
90 Lawrence E Burdick
96 Abraham A Less
98 John D Reardon
102 Mrs Robina Williamson
108 Charles D Wright
110 Howard F Donovan
112 Albert Gonyea
114 Aaron D Wright
116 George L Astell
120 Charles Minazzoli
120 Frank Minazzoli
126 Joseph Cardimino
126 Walter Hartley

THE S. B. DIBBLE LUMBER CO.
UPSON WALL BOARD **BIRD'S ROOFING**

Brooklyn (Continued)
126 George Higginbottom
128 Lloyd T Harris
128 Andrew Dilorenzo
134 Mrs Olivia Johnson
134r Walter E Braman
142 Edward S Hurlbut
148 Thomas F Crofts
156 J Henry Brown
Left
7 Vacant
9 Louis Dal Dos, conf
23 Albert D Collings
25 Garnet C Jones
33 John W Firth
41 Leon F Sullivan
49 Mrs Anna Fitzgerald
53 Catherine C Curley
55 George Parrino
61 Claude B Allen
65 Mrs Rose Uberti
65 Hubert S Gay
69 Clarence B Robare
73 John E Bailey
75 Fred Boschetti
79 John P Miller
83 Mrs Laura Parker
87 Harold F Allen
93 Arthur A Girard
95 Frank Belanger
101 Ernest Cannity
107 Alexander A Grande
115 Leo O Peters
115½ Leo C Gagnon
121 Adam Cernauskas
121 Frank Cummings
133 Alfred St John
143 Edward A Senecal
— **Owen av ends**

BROOKLYN TERRACE—G-9
From 164 Houghton east to Chase av
Left
1 Fred W Huntington
3 Thomas F Connors
7 Patrick F Connors
Right
2 Walter F LaDame
4 William W McDevitt
6 Mrs Jennie J Shields
8 William F Smith

BROWN STREET—K-5
From 185 W Main north to River
Right
Vacant
— **Overhead R R crossing**
— **Bingham av begins**
N A Gas Light Co, work shop
Bridge
— **River crosses**
Left
Cemetery
— **Overhead R R crossing**
Vacant
Bridge
— **River crosses**

BRYANT STREET—B-9
From 347 Houghton west
Right
1 John H LaPine
1 Vacant
14 Charles J Bresbois
17 John E Dalton
25 Ernest V Marlowe
37 William H Smith
45 Andrew Pevoski
51 Felix DiTursi
Left
12 Elmer Fountain
12 Edward Fountain
20 Vacant
24 Edwin Horsfall
24 Henry A Champagne
32 Mrs Annie Henderson
38 Harold E Langworthy
38 Thomas W Rouley
46 Mrs Louise Stein
52 Samuel R Dyson
60 James F Davine
60 William A Guinan

BURDICKVILLE
Continuation of River
1 William D Lanoue
George E Bouchard
Louis Oakes
George Donald Day
David E Morton, Jr
William H Tatro
Earl E Day
Albert Williams
John O Burdick
Nelson J Foster
Albert Burdick
Samuel Fini

BURNHAM STREET (byd limits of map)
From Crest to Walker
Left
11 Joseph H Allard
25 Cecelius Garand
39 Fenton T Barnes
51 Forest I Brown
Right
38 Edward Shartrand

CADY STREET—G-5
From end of School to North
Left
1 Matthew M Dempsey
3 Florence V Goff
41 George H Bedford
45 Arthur A Mills
49 Rev Pliny A Allen
55 Mrs Nellie J Gleason
— **North crosses**
75 William B Dean
79 Clarence P Billings
79 Clarence B Billings, iron & sheet metal work
83 Arthur J Pendell
85 Henry W Bates
87 Antonio St John
Right
Johnson School, side entrance
36 William H Ingraham
40 William E Richmond
44 Patrick H Smith
48 Edward A Richardson
— **North crosses**
66 Richard C McKeon
68 Patrick Fallon
68 Mrs Mary Kelly
74 Mrs Grace W Ketchum
74 Fred A Dumas
80 Paul Gaule
80 Vacant
86 Robert B Francis

CANAL STREET—J-14
From 57 Union to c Eagle and River
Left
2 Jerry Chenette
3 Andrew Lobo
4 William Andrews

CANEDY STREET (byd limit of map) off Walker
57 Ralph U Damon
57 Clarence H Bingham

CARSON AVENUE
From State rd, Briggsville, northerly

CATHERINE STREET—Z-5
(Loraine Tract)
(See Chantilly av)
From Phelps av west to Hawthorne
Mrs Carrie Jillson

CENTER STREET—J-12
From 51 Eagle west to Phoenix
Right
1 Mrs Hannah Levine
3 Vacant
5 J J Sullivan & Son, grocers
9-11 H A LaBrie & Co, furniture
13 Daniel O'Brien
13 Patrick Malone
13½ Charles J Dean
13½ Vacant
15 L A Weston, plumbing
15½ David A Mims, barber
17 Rudnick's Cash Market, grocer
19 James C Malcolm (1)
19 Kassim F Ameen
19 Mrs Sarah Griffin (4)
19 Vacant
21 Vacant
23 Vacant
23 Mrs Margaret Bailey
25 Ameen George, conf
— **Lincoln begins**
29 Hoosac Auto Supply Co Inc
39 Mrs Margaret Saulnier
41 Philip Marchio, fruits
41 Y M C A
43 Durnin Bros, printers
49 Clarence Wagar
49½ Godfrey Blay, Jr
51 John J Cardinal
51 Placide Dupius
53 Mrs Louise Tallarico, grocer
— **Ryan's Lane begins**
55 Vacant
55r William J Hoose
55½ Angelo Siciliano
57 Vacant
59 William Cramer, meats
61 Alfred J Brosseau
61 Mrs Angeline Girard
61 Vacant
61 Vacant
63 Auto Replacement Parts Co
63r J M Lilly & Co
65 Jack's Cafe
69 Standard Cash Grocery
71 Francis T Horahan
— **Holden crosses**
77 A Sokolow Co, grocers
77 Claude Nolan
79 Benjamin Bruno, barber
81 Singer Clothing Co, tailors
88-85 Salvation Army Barracks
87 Michael Lopardo, billiards
87 Owl's Hall
87½ Charles F Rose
89 Vacant
89 Mrs Frances Gattauso
89 Harry L Watson
91 Vacant
95 Melcher's, clothing
95 Van Vallerchamp
95 James H Blair
97-101 Vacant
99 Vacant
— **Auburn av begins**
107 William Less & Co, warehouse
109 Fred W Champagne
109 Mrs Lillian Foote

YARTER COAL CO. 'blue coal'
24 ASHLAND ST. TEL. 9 NORTH ADAMS, MASS.

Center (Continued
109 Frank E Hall
109 David J Girard
111-117 William Less & Co, fruits
— **Marshall crosses**
Left
14 Ensign & Smith Coal Co
20 Milford C Knights
20 Fred Richard
24 Wilbert J Nichols, coal
26 Hose Co No 2
30 Carl A Maxwell
32 William H Callahan
36 Emerson E Bostwick
36 George H Underwood
38 Mrs Marie Totino
38 Vacant
46 Samuel Gabriner, shoe repairer
46 Samuel Gabriner
48 Edward Roe
48 Mrs Jessie A Cadieux
50 Mrs Clara Hillard
50 Harold Haun
54r Andrew Gigliotti
54r Clifford Delisle
52-54 J A Cadieux, furniture
58 Liberty Wholesale Co, conf
58 John J King
— **Vadnais Lane begins**
62 Mohawk Glass Co
62 George V Haumuller
62 Arthur J Lanoue
62½ Gilbert A Booth, gen cont
66 Sun Cleaning & Dyeing Co
66r Vacant
66r Harriman's Auto Repair Shop
— **Holden crosses**
90 Hector Foisey
92 Joseph Burio
92 Joseph Burio, grocer
96 Vacant
108 Daniel W Scully, soft drinks
108 Mrs Annie Ridgeway
108 Louis Tetreault
110 Vacant
110 Frank Courtot
112 Antonio Tassone, grocer
— **Marshall crosses**

CENTRAL AVENUE—E-15
From 55 Franklin north
Right
16 Thomas Monteath
22 Mrs Elizabeth Costello
40 Robert D Hyndman
54 Mrs Vera Phelps
56 Louis Mossolani
58 George T Boucher
58r Francis F Pierce
58r Vacant
58r Vincent L Gilmore
58r Vacant
58r Raymond A LaFrance
58r James King
60 Mrs Jane Thompson
64 Elisha Pierce
66 Eugene E Pierce
72 Ralph D Bridges
Left
9 Clifford Cutler
11 Henry M Pierce
21 John Moran
29 Mrs Margaret A Reilly
33 Waclaw Furtak
35 Adolph L Borowski
41 Ernest M Russell
45 James F O'Hara
49 Katherine J Curry
63 Ernest Galipeau, Sr
85 Louis Carrie

CHANTILLY AVENUE—Z-4
From 674 State rd, Greylock, south to Catherine
Right
28 Emile Roy
39 Everett E Gurney
39 Richard F Germaine
98 Michael L Sloan
— **Bonair av begins**
133 William E Childs
149 Charles H Kemp
173 John Jillson

CHARLES STREET—L-1
Rear 338 West Main circling to 386 West Main
Left
4 Landon G Moon
10 Ralph W Lloyd
14 Noel Guilbault
26 Patrick J Conway
26 Robert H Colt
30 Willis H Garlock, piano tuner
30 Clarence E Chase
34 Albert F Robare
34 Harold J Sweeney
44 Michael J Shields
46 Joseph J Wilkin
50 Mrs Mary Ray
50 Frank Francis
62 Thomas J Karrey
64 James F Karrey
70 Joseph Hargreaves
72 Wallace Ross

CHASE AVENUE—H-10
From 151 River to N Holden
Right
12 Vacant
18 George Senecal
— **Bracewell av crosses**
26 Harry E Smith
28 James B Buchanan

Chase av (Continued)
36 George H Deming
40 Andrew K Grant
50 William Dufraine
50 Thomas G Conant
52 Frank R Willette
54 Lyle L Gilmore
56 Charles Kozberg
58 Harry H Kronick
60 Harry Wein
60 Benjamin Zimble
62 John R Lilly
64 Catherine Lilly
70 Morris Kronick
72 Harry Quackenbush
76 Mrs Mary Tallarico
78 Edward J McCormack
80 William H Callahan, Jr
82 Edward W Buckley
Left
5 Fred J Hawkes
9 Harold N Walsh
11 Michael E Maher
— **Bracewell av crosses**
29 William G Roberts
31 Robert Wood
— **Brooklyn ter ends**
35 Mrs Adonna Nixon
— **Chase Hill ends**
47 William Duggan
47 Alfred W Dufraine
53 Leo J Lamore
53 Hubert G Davis
55 Fred W Pinkham
55 Mrs Mary Gunnason
57 Mrs Anna E Bradley
59 Alger Lanfair
59 Gerald E Sprague
61 Donald Hicks
69 Herbert L Bradford
73 Frances H Gagnon
73 Frank Rudd
77 Walter G Parker
77 Walter G Parker, machinist
83 Florence L Harrington

CHASE HILL—F-9
From 196 Houghton to Chase av
Left
— **Raymond ct begins**
2 Emma M Habersetzer
3 James J Meehan
Right
1 Mrs Anna Russell
5 Tracy A Adams

CHERRY STREET—M-15
From 170 Pleasant east to 65 Meadow
Right
18 Archer H Barber
26 Mrs Mabel Wanamaker
32 Dora A Radlo
36 Harvey A Gallup
42 Harold E Gorry
48 Hugh P Drysdale
54 Mrs Edith Hewat
— **Dover begins**
68 Mrs Helen L Gallup
68 Donald W Fowler
76 Frederick P Sullivan
82 Mary R Cady
96 Goodwin J Gezuner
96 Theodore Trudeau
96 Felix H Rougeau
Left
11 Spencer C Babbitt
17 George H Higgins
21 Shelley W Potter
— **Wall ends**
53 James E Wall
61 Carroll Z Parker
61 Harold M Coxen
67 Mrs Harriet E Clark
73 William E Orton
81 James A Hardman
85 Frank F Mitch
87 Harold C Knight

CHESBRO AVENUE—E-8
From 57 North northerly
Left
15 Walter Timoney
15 David R Brown
21 Robert Deso
21 John Higgins
27 Mrs Sarah Timoney
27 Harry Morgan
35 Mrs Sarah Heywood
37 Leon H Haskins
39 Robert Crews
Right
26 Frederick Timoney

CHESTNUT STREET—M-13
From Railroad to Spring
Right
2 E A McMillin Co, box mfrs
12 Edward J Doyle
12 Elmer F Plankey
16 Vacant
18 Ernest C Mason
22 James L Murphy
26 Charles W Murray
— **Ashland crosses**
42 Margaret K Fallon
42 Mrs Minnie H Rand
42 Wilfred A Rand, trucking
42 Wilfred A Rand
50 Arthur A Odell
54 Charles Pozzi
54 Edward Trudeau
60 Vacant
60 Peter Carpenter
66 Albert E Spencer

Chestnut (Continued)
74 Mrs Mary H Williams
74 John L Barrett
86 Mrs Harriet Meekins
Left
11 Lafayette H Sprague
11 Lafayette P Sprague
19 Mrs Stella E Spruill
19 Emory S Hodge
23 Angelo O'Fero
23 John Rigatti
31 Benjamin K Wonson
— **Ashland crosses**
39 Walter Gould
39 Alphonse Merrigan
First Church of Christ Scientist
51 Vacant
51 Wilson C Ellis
59 William Blythe
65 Frank R Partridge
65 Mrs Alice V Vadnais, dressmkr
65 Alice Gown Shop
73 Mrs Martha C Guss
73 Emily D Stacy
73 Fannie A Bishop
73 A Maude Jentz
79 Mrs Mary Corsiglia
83 John F Mullen
89 Kathryn E Patterson
89 Raymond E Wilson

CHURCH HILL, BLACKINTON —X-4
From 1391 Mass av north to Doanes Lane
Left
Susan C Rickards
Mrs Margaret Eadie
Mrs Sarah A Davies
George Murphy
Mrs Jean Bringhan

CHURCH PLACE—L-2
From Main near Ashland to Summer
Right
1 Vacant
2 Mrs Grace Pratt
2 Mrs Lillian Burr
3-4-5 Mrs Sarah Smith, rooms

CHURCH STREET—J-13
From corner Eagle and Center south to City Line
Right
9 Richard Fletcher
11 Wilfred Ostiguy
17 Albert J Wade
17 Peter Lemoine
19 Charles Sileski
19 George H Williams
19 William A Richards
21 Christ Avdoulos (4)
21 Max Bishop (1)
21 Joseph Richards (7)
21 John Andrews (6)
21 John P Kelley (2)
21 Fred D Richmond (5)
21 Louis Marchakos
23 Carl Tourjee
25 Mrs Sarah Hawthorne
— **Main crosses**
61 John Alexander
63 Vacant
63 Vacant
65 John T Shields
65 Mrs Mary J Gibson
— **Summer ends**
73 William F McGrath
73 William F McGrath, physician
81 James F Canfield
85 Jacob L Selikowitz
87 John Freedman
87 Stephen Anes
93 Herbert Jones
95 Fred Whittaker
99 Mrs Louis Tallarico
— **Quincy ends**
111 Edwin Barnard
113 William L Daniels
117 Herbert R Bateman
123 Rev William F Rock
129 Clinton Q Richmond
— **Spring begins**
139 Willard F McCann
139 Evelyn Mears
139 Vacant
141 Vacant
141 Miles M Seery
141 William D Wilson
149 George B Flood
165 William P McCraw
173 Robert A Thompson
181 Mrs Bertha Watson
187 Edward C Ripley
193 Vacant
195 Douglas W Hyde
203 Samuel Berkson
203 Mrs Nora A Roberts
203 Mrs Adeline D Blanchard
— **Washington av ends**
211 Mrs Catherine O'Hearn, rooms
211 Bertha M Sholes
219 Mrs Ida Whitney
225 Mrs Erina M Naughton
229 Wilfred H Reynolds
243 Mrs Susan L Couch
— **Elmwood av crosses**
245 Herbert B Clark
— **Porter ends**
Mark Hopkins School
— **Blackinton ends**
— **Hoosac ends**
State Teachers College
375 Roy L Smith

Church (Continued)
377 Taconic Hall
405 Cleveland Hemenway
413 Louis A Norcott
419 James L Wade
419 Fred S Smith
419 Bertha L Allyn
427 Sanford H Plumb
445 Eolus R Doble
— **Davenport ends**
467 Thomas O'Shea
473 Peter Horn
473 Herbert Hobson
485 Mrs Mary K Dooley
495 J Austin Pierce
497 Ashley A Wood, plumbing & heating
497 Ashley A Wood
— **Overlook ter begins**
513 James P Andrews
517 F Leighton E Nosworthy
525 Herbert Southworth
525 Vacant
555 W E Gove, sand & gravel
557 George P Hiser
— **R R overhead crossing**
689 Thomas G Martin
723 Hoyt F Cary
— **Ashland ends**
767 Floyd I Richardson
839 John J McGrath, cattle dealer
911 Richard Briggs
949 Ernest A Blair
951 Vacant
953 Mrs Margaret A Dunn
969 Harlan P Schell & Son, monuments
— South View Cemetery
1127 N Adams City Infirmary
1127 Patrick Bemis
— **Hodges Cross rd begins**
Theophile A Russett
Left
46 Rev David W Reid
Methodist Church
— **Main crosses**
North Adams Public Library
82 Joseph H A Matte
82 Joseph H A Matte, physician
86 John Innes
88 Albert Franchere
98 William B Sullivan
— **Arnold pl begins**
108 Mrs Minora B Wilbur
108 Mrs Ella B Richmond
116 Robert C Sprague
124 Arthur J Witherell
130 Rev Daniel H Clare, D D
138 Morris Manes
138 Cecelia Aaron
144 Mrs Harriet Cady
150 Sherman McVeigh
156 Vacant
156 Vacant
156 Warren W Ralston
164 Edward S Wilkinson
172 Masonic Temple
— **Pleasant ends**
192 William F Orr
200 William Cramer
206 William H Jillson
206 Edwin T Barlow
212 Carl D Nichols
212 Vacant
218 Mrs Alice Parmelee
— **Windom ter begins**
230 Charles H Darling
242 Robert I Boland
— **Elmwood av crosses**
258 Herbert W Clark
268 Mrs Alice T Brown
292 Joseph A Pizzi
294 Mrs Jane Berry
308 Roger F Holmes
308 Edward Elliott
308 Max Wein
314 Vacant
354 Vacant
362 Joseph Bennett
376 Robert J Carpenter
392 George W Larkin
404 Stuart N Schouler
410 Mrs Alida Kimball
410 Harold P Weirich
416 John G Shirley
418 Patrick J Ashe
422 Arthur O Rice
432 Theron H Perkins
— **Bradley begins**
444 Mrs Alice M Peters
444 Ernest W Netherwood
450 Edward McSheen
450 Harold V McSheen
452 Mary Neary
454 Patrick Houlihan, painter and paperhanger
458 Francis L Cheetham
460 Mrs Emily Button
460 Joseph H Kerson
462 Thomas D Miller
462 Thomas D Miller, grocer
466 Percy Kingsley
466 William Schrade
472 Harold E Byam
478 Vacant
478 Pliny C Boyd
504 Lenora A O'Brien
504 Edward C Brennan
520 Mrs Estella P Duffey
520 Harry A Duffey
520 John Horn
530 Victor S Gay
628 Frank F Sullivan
630 Hugh R MacDonald

BURLINGAME & DARBYS CO. UNIVERSAL ELECTRIC APPLIANCES, FLAT-IRONS, PERCOLATORS, TOASTERS AND WAFFLE IRONS
TELEPHONE 41 64 MAIN STREET

Church (Continued)
— **R R overhead crossing**
740 Martin Magnoli
Berkshire Filling Station
768 Horace E Kirby
776 William M Griswold
778 George W Hewitt
810 Aime Lemieux, auto repairs
810 Aime Lemieux
834 Charles H Cary
842 John J McGrath
852 W Henry Walton
860 Richard Briggs, cider mill
892 Herbert G Gilman
932 William B Browne
954 Horace Spofford, trucking
956 Edward Sisco, cabinet mkr
St Joseph's Cemetery
— **West Shaft rd ends**
1056 William A Winnie, gasoline
1078 Lawrence V Dow
1078 Gardner Bentley
1078 Old People's Home
1268 Benjamin K Cook
1268 Henry Dumas
1270 Oscar D Cook
1370 Lawrence H Sherman
Howard D Cook
1406 George N Bilodeau
Monroe Hall
Carl Pandell
1562 Model Dairy
1568 James N Houser
Richard F Dowd
Progressive Poultry Farm
City line

CLARK—X-8
From Harrison av to Greylock av

CLEVELAND AVENUE—J-19
From Gallup east to Kemp
Right
— **Gregory av ends**
68 Heldege Pelletier
74 Joseph V Babeu
80 Preston S Gurney
86 Mrs Katherine E Fuller
92 Joseph Boyer, Sr
98 Vacant
Left
— **Folsom ends**
Houghton School

CLIFF STREET—J-16
From 159 Union north to Glen av
Right
— **Front begins**
50 Joseph Varieur
52 Edmund Rivard
60 Paul J Robidoux
60 William H Mandeville
60 Charles M Mulcahy
60 John G Perrault
66 Edward F Morrissey
72 Bridget McSheen
72 William H O'Brien
78 William Watt
80 Charles M Robinson
86 Herbert J Goodell
106 Mederic Bedard
108 E Vincent Sanders
120 Leonard Cote
120 Noe Choquette
128 John F Quirk
128 Thomas Quirk
130 Arthur H Denault
140 Albert H Moreau
140 Albert Moreau
140 George Bergeron
Left
— **Montgomery ends**
Vacant
73 Samuel Miller
79 Louis G Desnoyers
85 Mrs Delphine Hebert
91 George Vasseur
99 Levi Gagnon
101 Mrs Isabelle Gagnon
109 Frederick D Keating
109 Exilia Girard
109 Joseph Gregory
115 Joseph N Gagnon
121 Frank DeGuzzi
127 Charles Malinowski
135 Wilfred L Senecal
135 Wilfred Barbeau
141 Eugene Bellows
141 Daniel L Kimball
141 Ozias Benoit
145 Mrs Mary Daigle
147 Joseph Brosseau
147 Solomon Richards
147 Francis Hamelin
147 James T Potter
153 Harry Salavantis
153 William G Currant
155 Ozias Benoit, Jr
155 Harry Salavantis, grocer

CORINTH STREET—R-16
From 24 Lawrence av to Davenport
Right
91 Dominic Dassatti
97 Timothy J Scully
103 Edgar G Rosston
107 Robert Pope
111 Mrs Ann Meaney
119 Dominick Pugliese
— **Bond ends**
147 Stephen J Grace
149 Lewis Gerrie
153 William J Evans
157 Herbert D Sprague

Church (Continued)
377 Taconic Hall
405 Cleveland Hemenway
413 Louis A Norcott
419 James L Wade
419 Fred S Smith
419 Bertha L Allyn
427 Sanford H Plumb
445 Eolus R Doble
— **Davenport ends**
467 Thomas O'Shea
473 Peter Horn
473 Herbert Hobson
485 Mrs Mary K Dooley
495 J Austin Pierce
497 Ashley A Wood, plumbing & heating
497 Ashley A Wood
— **Overlook ter begins**
513 James P Andrews
517 F Leighton E Nosworthy
525 Herbert Southworth
525 Vacant
555 W E Gove, sand & gravel
557 George P Hiser
— **R R overhead crossing**
689 Thomas G Martin
723 Hoyt F Cary
— **Ashland ends**
767 Floyd I Richardson
839 John J McGrath, cattle dealer
911 Richard Briggs
949 Ernest A Blair
951 Vacant
953 Mrs Margaret A Dunn
969 Harlan P Schell & Son, monuments
— South View Cemetery
1127 N Adams City Infirmary
1127 Patrick Bemis
— **Hodges Cross rd begins**
Theophile A Russett
Left
46 Rev David W Reid
Methodist Church
— **Main crosses**
North Adams Public Library
82 Joseph H A Matte
82 Joseph H A Matte, physician
86 John Innes
88 Albert Franchere
98 William B Sullivan
— **Arnold pl begins**
108 Mrs Minora B Wilbur
108 Mrs Ella B Richmond
116 Robert C Sprague
124 Arthur J Witherell
130 Rev Daniel H Clare, D D
138 Morris Manes
138 Cecelia Aaron
144 Mrs Harriet Cady
150 Sherman McVeigh
156 Vacant
156 Vacant
156 Warren W Ralston
164 Edward S Wilkinson
172 Masonic Temple
— **Pleasant ends**
192 William F Orr
200 William Cramer
206 William H Jillson
206 Edwin T Barlow
212 Carl D Nichols
212 Vacant
218 Mrs Alice Parmelee
— **Windom ter begins**
230 Charles H Darling
242 Robert I Boland
— **Elmwood av crosses**
258 Herbert W Clark
268 Mrs Alice T Brown
292 Joseph A Pizzi
294 Mrs Jane Berry
308 Roger F Holmes
308 Edward Elliott
308 Max Wein
314 Vacant
354 Vacant
362 Joseph Bennett
376 Robert J Carpenter
392 George W Larkin
404 Stuart N Schouler
410 Mrs Alida Kimball
410 Harold P Weirich
416 John G Shirley
418 Patrick J Ashe
422 Arthur O Rice
432 Theron H Perkins
— **Bradley begins**
444 Mrs Alice M Peters
444 Ernest W Netherwood
450 Edward McSheen
450 Harold V McSheen
452 Mary Neary
454 Patrick Houlihan, painter and paperhanger
458 Francis L Cheetham
460 Mrs Emily Button
460 Joseph H Kerson
462 Thomas D Miller
462 Thomas D Miller, grocer
466 Percy Kingsley
466 William Schrade
472 Harold E Byam
478 Vacant
478 Pliny C Boyd
504 Lenora A O'Brien
504 Edward C Brennan
520 Mrs Estella P Duffey
520 Harry A Duffey
520 John Horn
530 Victor S Gay
628 Frank F Sullivan
630 Hugh R MacDonald

BURLINGAME & DARBYS CO. UNIVERSAL ELECTRIC APPLIANCES, FLAT-IRONS, PERCOLATORS, TOASTERS AND WAFFLE IRONS
TELEPHONE 41 64 MAIN STREET

Church (Continued)
— **R R overhead crossing**
740 Martin Magnoli
Berkshire Filling Station
768 Horace E Kirby
776 William M Griswold
778 George W Hewitt
810 Aime Lemieux, auto repairs
810 Aime Lemieux
834 Charles H Cary
842 John J McGrath
852 W Henry Walton
860 Richard Briggs, cider mill
892 Herbert G Gilman
932 William B Browne
954 Horace Spofford, trucking
956 Edward Sisco, cabinet mkr
St Joseph's Cemetery
— **West Shaft rd ends**
1056 William A Winnie, gasoline
1078 Lawrence V Dow
1078 Gardner Bentley
1078 Old People's Home
1268 Benjamin K Cook
1268 Henry Dumas
1270 Oscar D Cook
1370 Lawrence H Sherman
Howard D Cook
1406 George N Bilodeau
Monroe Hall
Carl Pandell
1562 Model Dairy
1568 James N Houser
Richard F Dowd
Progressive Poultry Farm
City line

CLARK—X-8
From Harrison av to Greylock av

CLEVELAND AVENUE—J-19
From Gallup east to Kemp
Right
— **Gregory av ends**
68 Heldege Pelletier
74 Joseph V Babeu
80 Preston S Gurney
86 Mrs Katherine E Fuller
92 Joseph Boyer, Sr
98 Vacant
Left
— **Folsom ends**
Houghton School

CLIFF STREET—J-16
From 159 Union north to Glen av
Right
— **Front begins**
50 Joseph Varieur
52 Edmund Rivard
60 Paul J Robidoux
60 William H Mandeville
60 Charles M Mulcahy
60 John G Perrault
66 Edward F Morrissey
72 Bridget McSheen
72 William H O'Brien
78 William Watt
80 Charles M Robinson
86 Herbert J Goodell
106 Mederic Bedard
108 E Vincent Sanders
120 Leonard Cote
120 Noe Choquette
128 John F Quirk
128 Thomas Quirk
130 Arthur H Denault
140 Albert H Moreau
140 Albert Moreau
140 George Bergeron
Left
— **Montgomery ends**
Vacant
73 Samuel Miller
79 Louis G Desnoyers
85 Mrs Delphine Hebert
91 George Vasseur
99 Levi Gagnon
101 Mrs Isabelle Gagnon
109 Frederick D Keating
109 Exilia Girard
109 Joseph Gregory
115 Joseph N Gagnon
121 Frank DeGuzzi
127 Charles Malinowski
135 Wilfred L Senecal
135 Wilfred Barbeau
141 Eugene Bellows
141 Daniel L Kimball
141 Ozias Benoit
145 Mrs Mary Daigle
147 Joseph Brosseau
147 Solomon Richards
147 Francis Hamelin
147 James T Potter
153 Harry Salavantis
153 William G Currant
155 Ozias Benoit, Jr
155 Harry Salavantis, grocer

CORINTH STREET—R-16
From 24 Lawrence av to Davenport
Right
91 Dominic Dassatti
97 Timothy J Scully
103 Edgar G Rosston
107 Robert Pope
111 Mrs Ann Meaney
119 Dominick Pugliese
— **Bond ends**
147 Stephen J Grace
149 Lewis Gerrie
153 William J Evans
157 Herbert D Sprague

Telechron Electric Clocks **ISBELL ELECTRIC CO.** Table and Bridge Lamps
92 MAIN ST. Tel. 1190 NORTH ADAMS, MASS.

Corinth (Continued)
167 Patrick J Geraghty
169 George Popp
Left
98 Edwin A French
100 Anson S Williams
102 William R Powers
104 Daniel O'Connell
108 George J Gomeau
110 Daniel D Buckley
114 James E Gaul
116 James J Nagle
118 Eskil H Olson
120 Mamley S Anderson
122 Robert S Watts
124 Marshall D Pulsifer
126 Ellis E Eckler
128 Walter A Brewer
142 Gordon H Card
154 John H Plumb

CREST STREET (Beyond limits of map)
From Walker to 306 Beaver
Right
10 Michael J Geraghty
22 Richard Mirke
42 Mrs Ellen A Spencer
60 Antony Huttle, Jr
— **Burnham begins**
132 Mrs Mary Lavariere
134 Edward R Woodside
140 Mrs Anna Sheldon
142 Remy Lavariere
144 Delphis Bergeron
146 Mrs Gertrude Aubin
148 James V Caprari
150 R Peter Allard

CROSS ROAD NO 2—W-2
From State rd at town line to Mass av at Blackinton
133 Vacant
133 Mrs Abbie Pike
Edward F Kelyer
William J Hartley
44 Harold T Donovan
38 Walter J Howard
30 Gerold B Reed
30 Arthur Tanguay
22 Mrs Sophia Tatro

CROSSEY PLACE—H-6
From 293 River north
Left
4 Frank Fortini
6 Mrs Georgianna Sweeney
8 Joseph I Cote
14 Peter Shambrone
14 Pietro Lucherino
16 Ralph Dunn

CROWLEY AVENUE—N-12
From 115 Ashland west
Right
1 Timothy J Crowley
2 Fred Bouchard
3 William Hutchinson
4 Walter B Sheldon
5 Mrs Olivine Copeland
Left
Atlas Plywood Corp, box mfrs

DAVENPORT STREET—T-16
From 388 Ashland to Church
Left
7 Stanley Denoyan
9 James F Dillon
11 David Bonnar
— **Corinth ends**
49 William F Barrington
57 Daniel Eldridge
— **Highland av ends**
69 William Windrow
18 John C White
24 John M Oleson, cont
36 James D Carsno
46 Frank M Bacon
56 Frederick Turner
68 Paul W Eldridge

DAVIDSON, BLACKINTON—X-3
From 132 River to Rickards
Left
31 Mrs Lillian Fairweather
Right
12 Mrs Isabella Exford

DEAN STREET—W-13
From 510 State west to Walnut
Left
100 Antonio Pedercini, milk dealer
Right
29 Carl Johnson
39 William L Johnson
55 Philias Courtemanche
83 Mrs Julia M Farinon

DEPOT, G—Y-7
Mass av, Greylock Station to State rd
Left
B & M track
38 Fortunat L Genest
River bridge
Right
B & M track
Boston & Maine Station
35 Milo L Babcock
River bridge

Sash, Doors Interior Finish **The S. B. Dibble Lumber Co.** 174 STATE STREET

DEPOT SQUARE
Foot of Summer and off 60 State
Right
Railway Express Agency, Inc
The Armstrong Co, news stand
B & M Fitchburg Division
Boston & Maine Railroad
B & M R R Electrical Supt
Boston & Albany Railroad

DOANE'S LANE, BLACKINTON —X-4
From 1337 Mass av north
Left
Howard J Hermon
25 Mrs Elizabeth Gee
Right
Anna C Carpenter
41 C Earle Washburn

DOVER STREET—N-16
From 54 Cherry south to Richview
Right
— **Windom ter ends**
25 M Paul Coughlin
27 Bartholomew I Degnan
31 Humphrey J Coughlin
— **Elmwood av ends**
Left
18 Walter M Bronson, trucking
18 Archie Durocher
— **Winter begins**
28 Mrs Delia Dudley
28 William H Wilson
28 Raymond J Dudley
28 Raymond Magnolia
30 William G Isherwood
30 James M Riley
38 Charles K Millard
50 Vacant
50 Mrs Annie Hosley

DUGGAN STREET—F-5
From 23 Harris east to 14 Tyler
Right
8 Gacinto Barbutto
12 Merle S Orcutt
Left
9 Fred A St Cyr
11 Mrs Mary Gagliardi

EAGLE STREET—K-12
From 119 Main to city line
Left
1 Rice's Drug Store, side entrance
3 Vacant
5 Siciliano's Climax Bootery
7 Paul Smith Dancing Academy
7 Moran Dancing School
9 Saulnier's Market
11 Phillip's Shoe Store
11-13 Spitzer & Richton, meats and groceries
15 Charles E Brown, plumbing and heating
15 Charles E Brown
15 Mrs Mandana E Thompson
15r Berkshire Monumental Wks
15½ Vacant
15½ Vacant
15½r Harry J Brouillette
15½r Godfrey Roy
17 Vacant
17 Vacant
17 Wein's Model Shoe Store
19 Kronick's Family Shoe Store Inc, shoes
21 Albert J Duquette
21 Vacant
23 C V W Jayne & Sons, grocers
23 Abraham J Lambert
25 E F Durocher & Son, barbers
27 Self Service Shoe Store
27 Emery J St Cyr
27r Raymond C Lewis
27r Vacant
27r Vacant
27r Vacant
29 Grand Union, grocers
33-35 Berkshire Furniture Co
37 Mohawk Pharmacy
41 Atlantic & Pacific Tea Co
43 Pasquale Lupo, shoe repairer
45 People's Cash Market, grocers
49 Army & Navy Store
51 Sam Hirsh Drug Store
— **Center begins**
53 Edward Kell, conf
55 Edward Kell, barber
57 Eagle St Bakery
59 Alfred A Sweeney
59 Mrs Hannah A Lavine, millinery
61 Sidney W Dick, watchmkr
63 C J Curran Memorial Clinic
63 George Curran, physician
75 Rev Edward P Dunphy
93 St Joseph's School
97 George A Durand
— **Luther begins**
101 Shaker Bros, conf
103 Beer & Dowlin Block, entrance
103 James F Kelly
103 Mrs Anna E Murphy
103 Leo E Muldowney
103 William L Scully
103 Pierce F Cummings, Sr
103 Michael J Coyne
105 Vacant
109 North Adams Motor Co
— **Potter pl begins**
111 George Parker
115 Vacant
117 Wright's Fish Market

PETRI'S CLEANING DYEING AND FURRIERS

Furs Cleaned, Repaired and Remodeled - Cold Storage for Furs. 8-10 River St., cor. Eagle St. Tel. 650. Branches: Adams, Mass.; Hoosick Falls, N. Y.

Eagle (Continued)

117 Mrs Agnes A Clement
117 Albert C Rabidioux
119 Charles E Rowley
119 Alexander Jordan
119 Harry Patashnick, grocer
Bridge
— **River begins**
145 Ellies George, meat
147 Archie Coutu, barber
149 William Kronick
149 Joseph N Gamache, furniture repairing
151 Vacant
151 V Modena & Son, shoe repairing
151 Vacant
153-155 Eagle Grocery Co
155r William E Veazie, plumber
153 Henry J Kronick
159 Vacant
159½ Vacant
161 Jessie Mae James
163 Alfred S Towle
167 Everett J McKowen
— **Bracewell av ends**
175 Mrs Margaret S Sherman
183 John L Burns
189 Mrs Mary Wood
189 Franklin H Westcott
195 George O Robinson
201 Harry Patashnick
201 Isaac Patashnick
201 Isaac Patashnick, vegetables
— **Hall begins**
209 Cornelius Quadland
211 Jesse E Moran
213 Walter A Brownsword
215 R Walter Brownsword
225 Mrs Philomene Jeanton
231 Mrs Elizabeth R Wright
231 Mrs Elizabeth R Wright, grocer
231 Vacant
— **Liberty begins**
243 William Ritchie
243 Catherine L Tobin
247 T Francis Crowley
251 Mrs N Stuart Buckley
255 John J Sinnott
Freeman School
— **Hospital av begins**
297 Silvio J Lamarre
297 Bruno Abuisi
297 Florence A Abuisi, nurse
307 Isadore Kirschenbaum
309 Carleton Davis
— **Estes begins**
321 John D Murphy
321 Frederick R Perenick, grocer
321 Frederick R Perenick
321 Pietro Puricelli
329 Arthur M Pratt, cont
329 Arthur M Pratt
333 Albert S Jones
333 Mrs Elizabeth B Mallery
339 William A Harris
353 George A Daub
353 Harry Crowther
363 Patrick J Pendergast
375 William K Brooks
375 Mrs Anna Rider
385 James A Neville
385 Henry Brooks
405 Mrs Elizabeth E Broderick
405 Ralph W Norcross
425 Elmer A Hewitt
431 John Crowley
City line
Mrs Arzelie Greys
467 Ambrose LeFave
469 James E Burdick
— **School ends**
Charles W LaFountain
— **Gleason ends**
James Palmer
John E Green
David Stafford
— **Houghton crosses**
John Murphy
Purcell Battis
Dennis Shea
William Pecor
William Horrigan
Joseph L King
William H Dolle
Erwin C King
Peter Dolle
Henry Dolle

Right

12 Frank J Caron, cigar mfr
12 Eugene H Babcock, locksmith
12 Chad Signs, sign painter
12 Leaven's Jewelry Store
14 Atlanta Special, restaurant
16 Cohen & Newman, tailors
22-26 New England Furniture Co
26½ James M Kelly, shoe dealer
28 Flynn & Roach, funeral directors
28 Singer Sewing Machine Co
30-32 Porter & Hadfield Co, plumbers
36 Henderson Electric Co
38 William Wong Wo, laundry
38 William Wong Wo
40 Mohawk Print, printers
42 Felix Roberts (5)
44 Nagles Barber Shop
46 Marchaos Louis, restaurant
48 Mrs Deeir's Pie Shop
— **Church begins**
St Francis R C Church
St Joseph's School
70 George Magee
72 Harry H Lamb
72 Bolus & Bolus, grocers

'blue coal' YARTER COAL CO.

THE BLUE COLOR GUARANTEES THE QUALITY 24 ASHLAND ST. TEL. 9

Eagle (Continued)

72 Patrick H Kearns
— **Union begins**
82 Mrs Cora Pellerin, dressmkr
82 David Deso
84 Stanley F Miller
84 Germain Galipeau
86 Alice F Gunning
88 Clarence T Lord
88 Mrs Delinah Haley
90 Guy Fletcher
90 George Savoy
96 William P Dodd
100 Elk's Club
106 Noel's Electric & Battery Co
112 James A Bowes
112 Frank Charron
112 Gaspard Marcil
116 Fred L Bradford, druggist
116r Modern Dairy
118 Bradford Storage Battery Station
120 James Garofano
120 Joseph Shaker
120 Arthur M Martell
120 Vacant
122 Duda's, Cleaners & Dyers
124 Riverside Granite & Marble Wks
Bridge
— **Canal begins**
Vacant mill
— **Prospect begins**
150 Harry Raymond
150 Vacant
150 Irving J LeRay
150 Foster G Rice
150 John Lokker
160r Theodore LaPorte
160r Paul Belanger
160 Mrs Herminie M Belanger
160 Mrs Harriet Stoddard
160 Quick Service Grocery
164 Arthur W Charron
164 Leo Lemoine
166 Thomas F Fitzgerald
166 Mrs Mary Howard
166 Wilfred A Lanoue
166 James H Fitzgerald
170 Mrs Mary A Larkin
— **Jackson begins**
180 John Shand
184 Vacant
184 W Albert Dineen
186 Frederick Lemoine
186 Mrs Ellen F Lemoine, nurse
186 Irving D Curtiss
190 Raymond A LaFrance
196 Rupert Bridge
198 Charles L Wilbur
200 Evelyn F Gaylord
204 Mrs Sarah F Mabbett
204 Caroline E Ballou
— **Hudson begins**
210 Mrs Minerva J Hindley
210 Felix Gamache
222 Joseph H Crocker
222 Kenneth G Clark
226 Mrs Ida A Blanshan
226 Raymond Oakes
232 Stephen G Scholz
232½ William F Underwood
236 Thomas V Moore
236 Mrs Catherine Austin
— **Wesleyan begins**
— **Franklin begins**
250 Clarence F Lee, grocer
250½ Clarence Roberts
250½ Emma Crocker
254 Clarence F Lee, storehouse
254 Edward B Nichols
272 James F Purtell
280 Mrs Sarah K Mattison
284 Vacant
392 Daniel J O'Neil
392 John A Lowe
398 William H Sharron
298 Mrs Mary A King
202 James W Hanlon
202 Fay H Viall
206 Lawrence G Granger
306 Dennis Biron
312 George G Granger
328 Raymond O Clark
330 Harry G Clark
352 Edson H Clark
360 Frank E Lloyd
366 Mrs Emma J Haverty
366 William E Babcock
— **Barth begins**
376 Henry M Murray
388 Ralph R Armstrong
394 Frank J Lavoie
396 Joseph A Felix
306 Martin E Pierce
— **Briggs begins**
420 Augustus E Walden
420 Vacant
426 Delphine M Racette
City line
— **Millard av begins**
452 Joseph Gregory
Mrs Fannie H Farley
Charles W LePine
Walter H Norcross
Charles Rhinehart
Henry Daub
Franklin Sumner
William Sumner
Harry G Williamson
Emery Nelson
— **Houghton crosses**
Lawrence Connelly
Joseph Armstrong
Eugene L Sweet
James Pierce

EAST AVENUE—E-18
East from Glen av to John

EAST HIGH STREET—O-19
From Summit av to Kemp av

EAST MOUNTAIN ROAD—K-24
(Same as Mohawk Trail)

EAST QUINCY STREET—L-15
From 128 Pleasant east to Kemp av
Left
13 Hannah Gatslick
19 Mrs Delina Caron
19 Dora M Harwood
19 Mrs Etta M Ford
25 William W Smith
25 Mrs Gustena Wetherbee
35 Patrick J Kane
37 W Andrew MacAdoo
39 Mrs Ida Smith
39 Alfred E Hamilton
49 Vacant
53 Armand L Bonvouloir
59 Mrs Armanda Trudeau
67 Frank R Brown
69 Edward A Caldwell
75 Abraham Jaffe
79 Frank O Brooker
79 Robert B Swann
83 Vacant
83 Vacant
87 John J Fountain
87 John J Adams
89 Vacant
89 Vacant
97 William J Spencer
101 Mrs Nettie V Brown
109 Albert G St Onge
109 Mrs Mary Brezac
109 James F O'Neil
113 C Edward Vickery
115 Philip A Gould
115 Mrs Emily Fournier
125 Arthur D Bygrave
125 Mrs Grace Banks
129 Leon M Beauchamp
131 Frank Toyne
135 Adam Ried
137 Joseph Senay
139 Lawrence Estes
141 Zenafiel Bleau
141 Mrs Alma Bleau, grocer
157 Arthur L Lamore
173 Arthur E Kemp
— **Summit av crosses**
189 Mrs Mornilva L Hodge
189 Frank J Heney
193 Mrs Farina Germain
193 Harry E Butterfield
199 Albert R Claremore
201 Alfred L Gagnon
205 Louis C Winship
— **Park av crosses**
217 Henry E Marsh
217 Vacant
235 Mrs Lillie N Blanchard
Right
20 Peter Plante
26 Frank E Wiley
28 Daniel J Ensign
— **Wall begins**
38 Frederick Ricker
38 Walter F Busby
52 George L Quinn
52 J Frank Dailey
60 Joseph Benoit
66 Valmore P Vadnais
70 Timothy C Farley
70 Vacant
76 Thomas G Henderson
82 Joseph E Saulnier
82 Bernard O Lamoureaux, taxidermist
88 Joseph E Dion
92 George M Chase
96 Joseph Peloquin
— **Meadow begins**
106 Charles D Kemp
108 Vacant
118 Hector O Bissaillon
120 Thomas J Breen
122 Adelard J Larivee
124 Thomas Surr
126 Herbert Surr
128 Edward Shepherd
132 Mrs Angeline Lucier
132 Carlton Towslee
132½ Wilbur Lucier
138 Mabel A Tower
— **Harrison av begins**
164½ Elizabeth McNeil
164 William J Kerwood
166 J Edmond Richards
172 Fred W Whitcomb
178 Mrs Ruth M Lloyd
178½ Vacant
180 Vacant
— **Summit av crosses**
186 Mrs Zola M Butterfield, grocer
188 John H Collins
190 Daniel B Primmer
194 Mrs Lillian E Ducharme
200 Ernest E Byam
208 Mrs Margaret L Wood
208 George H Phelps
— **Park av crosses**
218 Augustus M Hemenway

EAST UNION—H-72
(Now Union)

ELM STREET—I-12
From 11 Grant north to Sperry av
Right
10 Mrs Bridget Burke
10 Martin Ryan
10 John Maloney
10 Cornelius O'Connell
12 Mrs Mary A Raidy
12 David Markland
12 Dennis J Kelley
14 Edward Sabato
16 Henry F Malo
16 William Richard
18 Frank Amlaw
20 Charles Hamel
22 Vacant
22½ George Meland
24 Mrs Mary Yarter
30 Raymond B Heffernan
34 Corliss W Smith
Left
1 John P Brackley
9 John F Fee
9 Edward A Rondeau
11 William E Burnash
11 Philip Murphy
13 Frank Rudnick
13 Eusebe Vendette
17 LaDore A LaValley
19 Vacant
19 Nicholas Scelse
19 Patrick F Gigliotti
27 Peter Mancuso
29 Diantha Bratcher
31 James A Hoover
35 Miles J O'Grady

ELMWOOD AVENUE—O
From 18 Willow east to Dover
Left
3 William L Curran
9 Louis A Simmons
— **Perry ends**
19 F Joseph Oesterle
21 Ernest G Schmidt
— **Church crosses**
61 Irving C Oakley
61 Mrs Jean D Palmer
61 Isabella Germain
67 James G Shaw
67 Vacant
73 Magliore Ducharme
73 Magliore Ducharme, barber
81 J Olin Beckett
Right
6 J Bernard Boland
12 John F Fitzgerald
— **Church crosses**
68 Clarence W Wildman
74 Jeremiah P Wall
80 William Less
86 Bryan T Adrience

ESTES STREET—D-13
From 309 Eagle west to hospital grounds
Left
12 Robert M Bishop
14 Louis Mayczucki

FAIRGROUND AVENUE, BRAY—X-12
From 385 West Main north
Right
1 Mrs Bridget A Gilmore
3 Robert Leslie
5 Charles L Rock
6 Frederick A Hicks
7 Edward W Pilot
13 West Gate Fuel Co, yard
Left
— **Walden begins**
19 Daniel D Twomey

FEIGE AVENUE—B-10
From 352 Houghton east
Left
25 Clifford Brosseau
25 Walter Richardson
27 Nelson Charron
31 Alberic Bernard

FERN STREET—E-17
From Summit to Glen

FIRST STREET, BRAY
From 38 Notch rd east to 25 West End Terrace
Left
— **Marion crosses**
55 Wallace H Venable
Right
— **Marion crosses**
52 Albert Shields

FIVE ROADS—K-24
Crossing of Main and Union and junction with Walker

FLEMING STREET—M-20
From 74 Park av east to Kemp av

FOLSOM STREET—I-20
From 26 Gallup north to Cleveland av
Left
38 Omer Richard
30 Charles W Morse
34 Adelard J Godbuot
36 Cyprien Filiault
40 Edward Bissaillon
42 Amenzo R Phelps

FOREST STREET—L-7
From Richmond av south
Right
19 Mrs Margaret Mulqueen
19 Joseph Mulqueen
27 Lawrence Roy
29 Oliver Bombardier
33 Joseph Zoito
Gerald Plaro

FOURTH, BRAY—Z-10
West from West End Terrace to Norch rd

FRANCIS AVENUE—N-10
From 113 State to Francis
Left
2 Veta Cellana
28 Vacant
28 John Giacapuzzi
28 Joseph Campedelli
28 Vacant

FRANCIS STREET—N-9
From 112 Furnace c Witt av to Walnut
Left
22 Joseph Farinon
24 Harry A Sweet
26 Dennis O'Keefe
28 Paul A Genesi
28½ Vacant
— **Frances av ends**
34 William D Yarter
34 Mrs Emma Massaso
34 Frank J Caron
34 Pietro Larese
58 Joseph G Angeli
— **Hooker ends**
92 Robert Andreatta
92 Joseph Guidera
92 Frank Scott
102 Michael Macchia
102 Peter Cicchetti
102 Anthony A Cardillo
110 Joseph Mondia
112 Dominick Bruno
112 Rudolph J Ghidatti
112 John Segalla
114 Anthony DiLego
114 Michael Puppolo
114 Joseph J Melillo
Right
123 Mrs Mary DiGregorio

FRANKLIN STREET—E-14
From 254 Eagle north to City limit
Right
20 Walter A Wagenkneckt
20 Elizabeth C Spencer
20 Mrs Lillian E Card
24 Daniel L Graham
26 John F Walshe
36 Vacant
38 Thomas Toohey
— **Bethel begins**
52 Edward A Ryan
— **Ray begins**
60 Edward W Ryan
80 Henry Blair
— **Prospect ends**
— **Tremont ends**
— **Glen av ends**
202 James Muir
246 John Elder
286 Charles H Daniels
286 Mrs Blanche S Daniels, chiropodist
298 Fred T Thomann
— **Natural Bridge rd ends**
334 Charles F Griggs
340 Aldas Denoyers
340 Stanley E Roy
350 Vacant
— **City line**
350r Webster H Ottman
350 Hudson Brook Farm
352½ Ralph E Ballou
352 William P Hussey
Frank E Wardwell
Harold J Edmans
John B Tremblay
Emile J Vallieres, painter & paperhanger
Left
27 James J Nugent
— **Marietta begins**
47 Edward J Curry
51 Vacant
51 Charles C Isherwood
55 Edward Ryan
— **Central av begins**
63 James H Keleher
73 Vacant
73 Edward L Keleher
81 Fortunate J Serre
83 Alcide R Lanoue
93 John W Ralston
101 Mrs Stella C Buskirk
— **Northern Lights av begins**
111 Floyd A Pattison
115 The Franklin Grocery
129 Mrs Etta A Curry
133 Everett Sheldon
139 Nelson O Marlow
139 A Robert Stickles
151 Robert E Green
— **Wells av begins**
171 James J Mahoney
171 W Stanley Noel
183 Margarey H Sherry
189 Alfred R Dickinson
191 Elphege L Adam
223 Lawrence E Russett

BURLINGAME & DARBYS CO. Best Quality HARDWARE, PAINTS AND DRUGS
TELEPHONE 41 64 MAIN STREET

Franklin (Continued)
231 Joseph H Marlow
237 Joseph M Yarter
279 Mark C Hall
Jerome Kelley
295 William F Schink
299 Kipling S Griggs
339 Ernest Trudeau
339 Ernest Trudeau, poultry dealer
— **City line**
Frank B Shultis
Edward J Loveridge
Edward J Loveridge, milk dealer
Joseph H Raedel

FREDERICK STREET—C-9
From 311 Houghton westerly
Right
17 Oscar G Olson
17 Florence C Rogers
21 James Brown
21½ Frederick J Lemoine
21½ Vacant
23 Fred Mayall
23 Herbert E Booth
23½ Louis H McKane
31 Charles D Ryan
37 William W Dooling
43 William T Green
57 Levi Perra
57 Ernest W Circe
69 Edward G Evans
Left
10 Charles E Armstrong
12 Antonio C Mancuso
16 Timothy E Fitzgerald
20 Frederick L Chenail
24 John A Cummings
28 Edmund G Wright
30 Albert L Zepka
32 Victor Camadine
34 Landon T Hurlbut
40 Arthur H Luby
44 James P Rand
58 John J Polumbo
64 Lawrence J Anderson
64 Peter J Anderson
64 George Cirullo
70 Robert R Williams
74 William M Brackley

FREEMAN AVENUE—H-13
From 31 River north to Bracewell av
Right
10 Barney A Phillips
12 John H Sreenan
16 Fred A Windover
Left
Advent Christian Church
9 Walter A Kelley
13 James M Smith
15 John F Flaherty

FRONT STREET—I-17
Northeast from 50 Cliff
Right
44 Earl P Walker
44 Mrs Agnes Roy
46 Anthony Bogus
60 Walter H Odell
62 Ovila Chenaille
Left
47 Mrs Georgianna Bombardier
47 Mary L Lemoine
47 Julian W Monette
47 Alcide Lamoureaux
57 Alfred Lanois
57 Harvey Roberts
57 Armand C Beliveau
57 Leo J Serre
77 Mrs Annie Wall
83 David A Beaudin
89 Aurelian Adams
91 Edward Brazeau
97 Delphis Giroux Sr
99 Felix Bachand
105 Albany Cote
107 Mrs Jennie Adams
113 Clodomis Adams
115 Clarence H Scrivens
121 Desire Pelletier
123 George B Fallon
129 Alfred J LeSage
131 Israel J Delisle
137 Joseph Senecal
139 Alfred Gravel

FULLER STREET—B-9
From 363 Houghton westerly
Right
11 John Spada
17 Wilfred Fournier
25 William A Robare
31 George H Noel
37 Michael J Flemming
37 Michael J Flemming, plumber
Left
8 Abel F Jones
12 Ralph A Wright

FURNACE STREET—K-9
From W Main bridge south to Witt av
Right
1 Napoleon L Pelkey, barber
3 Merle Miner
5 Vacant
7 Clarence E Viens
9 Frank Brazeau
— **Railroad crossing**
45 Frank Falco
45 Mrs Angelina Lora
51 Domenico Mastroianni
53 North Adams Bottling Co
53 Anthony J Tash
55 H H H Club

Furnace (Continued)
55 Peter Pessolano
57 Albert Degrenier
57 Mrs Madeline Petite
57 Angelo Matringa
57 Antonio Demeo
57 Leon Degrenier
57 Spilidonio Guidera
— **Robinson begins**
65 Frank Buscichia
65 Antonio Mastroianni, grocer
71 Vacant
73 Emile Monott
73 Vito D Gregorio
73 John Domith
73 Adriano Rindari
73½ Antonio Aratare
83 Joseph Dragotta
83 Joseph Candilaro
83 John A Benvenuti
83 Peter Falco
83½ Guiseppe Santamartini
85 Mrs Antonia Marra
89 John A Pedercini, grocer
95 Angelo Golfredo
101 Daniel Murphy
107 Giovanni Fasani
117 Joseph Prenguber
117 Ralph Darcangelo
121 John B Libardi
Left
Vacant
— **Railroad crossing**
50 N A Flour & Grain Co
66 Antonio Mastarianni
68 Pasquale Falco
68 Paldo Pedercini
72 Carmello Mangano
74 Nicoli DeMarco
76 Anthony J Melillo
78 Emilio D Dassatti
2r Battista Crescenbeni
82 Frank Razzero
84 Frank Matranga
84 Vacant
84 Frank N Gigliotti
86 Mrs Catherine Gigliotti
88 Donato D Falco
88 Salvatore Mantello
92 Mrs Fernanda F Luscia
92 Mrs Rose Piere
92 Mrs Margaret Montagna
94 Amilcare Pieri
94 Anthony Corsi
94 Vacant
100 Theodore Rotolo
100 John Culpo
100 Joseph Giamborino
102 Octavio Vivaldi
102 Gilio Rosa
102 John Martinelli
108 Frederick M Crosina
110 Moderato Mazzuchi
112 Edward E Dowling
112 Robert E Cellana

GALLUP STREET—H-21
From 344 Union to 403 Main
Right
17 Adolphus Cyr
19 Francis J Conroy
21 William Pinsonneault
23 Frederick Gagner
25 Nicholas N Hillard
27 Martin E Walden
29 Bashara Ashkar
29 Louis Duchesne
29 Henry M Dupre
33 Onesime Durand
89 Sidney Davis
95 Edwin Morse
99 Mrs Marie Joseph
99 Andre J Marcoux
103 William Cheney
103 Lawrence Jourdenais
109 William A Degrenier Sr
109 William A Degrenier Jr
109 Julius Gaudreau
111 Wilfred F Daignault
111 Charles LeSage
117 Joseph J Huttle
117 Mrs Zepherina Marceau
— **Reed ends**
Left
14 Mrs Adeline Dumouchel
14 Elie Richard
20 William J Walsh
20 Ernest F Dumoulin
26 James E Fitzgerald
26 John J Keleher
— **Folsom begins**
38 Osias J Gaudreau
38 Alexander P Durant
42 Mrs Helen Moreau
42 Mrs Ora Pead
42 Wilfred Lavigne
48 John A Bedard
50 Louis Bedard Sr
56 Mrs Rose Galligan
56 Frank M Sanders
62 John Drobiak
62 Peter Currant
68 George Belanger
70 James Moir
74 Anna E Nugent
76 Frank Witkowski
80 William H Sprowson
80 Benjamin Palumbo
112 Moses Davignon
114 William C Chenaille
116 Alcide B Marceau
118 Leo Blanchard
122 Ernest E Parrish

The S. B. Dibble Lumber Co. LUMBER and MILL WORK

GLEASON STREET—(Beyond limits of map)
From Houghton east to Eagle, Clarksburg
Right
23 Mrs Margaret Brooks
23 William Anderson
24 Everett Armstrong
Fred W Cole
Lucius M Coody

GLEN AVENUE—D-18
From Cliff north to Franklin
Left
57 Fritz C Hannalack
57 William P Cleary
57 Patrick J Jennings
59 Dewey G LeRoy
59 Zenephile Serre
— **Bliss begins**
93 John B Flannery
97 Armand Dumochel
99 Frank R Babeu
103 Joseph D Bourgeois
103 Paul F Bouchard
111 Henry Brice
111 Wallace E LaPine
117 Verne R Gould
117 Francis Champagne
129 Raoul Trottier
129 Homer J Babeu
135 Charles W Isherwood
135 Charles W Isherwood, elec
137 Frank J Amato
141 Edward L Denault
143 Victor H Desnoyers
137 Julius A Trottier
149 John E Pringle

GLENWOOD, G—W-7
Crosses Whittesley

GOODRICH STREET, BRAY—Y-11
From 475 W Main to Walden
Left
11 Melvin H Corse
17 Mrs Sarah E Meiklejohn
17 Robert H Harvie
23 Ambrose L Powell
31 Frank Ransford
31 Richard E Owen
Right
18 William P Gamlin
28 G Edward Langworthy
34 John Lloyd
40 William W Dalgliesh
40 Emery Dupuis
— **Walden ends**

GRADE STREET—L-5
From Richmond av south

GRANITE STREET—M-7
From 5 Rock south
Left
1 Louis Segala
3 Antonio Tassone

GRANT STREET—I-12
From 33 Lincoln west to 1 Elm
Right
1 John Hinkell
3 Mrs Daisy M Robinson
3 Vacant
5 Frank Como
5 Theodore Renadette
7 Mrs Alice Lozo
7 Bartlett H Thompson
9 Vacant
9 Vacant
11 Vacant
11 Forest Goodermote
Left
12 Joseph Lafave
14 Joseph E Roy

GREGORY AVENUE—K-21
(Formerly Kemp av ext)
From opposite 488 Main to Cleveland av
Right
1 Philias P Paquette
1 Harry A Clairmore
1 John Heburt Jr
3 Adelord Patnode
3 Ernest B Jones
3 Nathan Tucker

GREYLOCK AVENUE—Y-8
From 349 State rd northerly
Right
104 John Gotzens
— **Old ends**
82 Max Zimmer
Left
105 Charles O Rosell
83 Edward Sinderman
77 Ralph Richmond
63 Joseph Chappuis

GREYLOCK VILLAGE—Y-8
Located 2 miles west of P O

GRIMES STREET—J-16
From 125 W Main north and west to Brown
No houses

GROVE STREET—G-12
From 51 Bracewell av to Hall
Right
16 Mrs Margaret Kelley
16 Mrs Aramina Joyce

Grove (Continued)

Left
17 Samuel Hirsh
17 Louis Rudnick

HALL STREET—G-14
From 201 Eagle west to 62 N Holden

Left
14 John J Shields
14 Mrs Ellen M Ryan
16 Patrick C McMahon
18 Charles Z Kronick
18 Mrs Alice Cahill
18½ Andrew Konopka
26 Mrs Sarah A Murphy
26 Carl W Hunt
30 Gerald J Sullivan
30 Pierce J Cummings Jr
34 J William Bourdon
36 Mrs Olive F Trudeau
40 Louis Glick
42 John R Sears
44 Anthony Sacco
44½ Joseph H Morse
46 Edward J Crews
46½ John Crews
50 Philip Perron
56 James Martin
60 John W Campbell
62 James L Rowley
— **Grove ends**
82 Arthur P Wyman
84 Mrs Ina A Harvie
90 Samuel Levenson
92 Wilfred LaPlante
94 Charles M Chase
94 Fred Rivers
96 Mrs Sabina Flynn
96 Romeo Della Bianco

Right
11 Michael Marino
11 Howard E Mahoney
17 William W Roy
17 Philip Soloman
23 Allen E Brigham
27 John Greene
27 Frank Spink
35 James S Farley
35 Vacant
39 Benjamin M Hirsh
39 Abraham Less
43 Louis H Geraghty
43 Arthur J Duquette
45 James Normille
45 John McConnell
49 Gerald A Haskins
49 Mrs Mary Sheehan
55 Abram A Sokolow
55 Norman N Kronick
57 Charles E Kronick Jr
57 Samuel M Goldstein
61 Mrs Elizabeth Franchere
61½ Wilfred F Saulnier
63 Richard Roberts
63½ Frank Lecuyer
63½ Rose Trayon
65 John H Hall
65 F Harold Dooling
65 George Gordon
65 John E Walsh
69 Mrs Ellen Callahan
71 Owen F Callahan
73 Joseph Cohen
75 Edward L Battey
77 William J Geddes
83 George C Hadley
87 James P Carlow
89 Frank L Hicks
93 Frank E Floyd
95 Sigfried N Johnson
111 William H McElrath
113 Mrs Martha Payne
119 Fred W Crawford
123 Francis P Smith
123 John T Mulcare
125 Harry E Pratt
127 Mrs Phoebe Pratt
129 William A Dinneen

HARRIS STREET—H-4
From 376 River northerly to North

Left
7 Vacant
11 Homer H Jackson
15 Thomas J O'Neill
— **Adams begins**
23 Vincent DeSanti
— **Duggan ends**
— **Palmer av ends**
39 Sergius A Bernard
41 Charles A Benson
55 Anthony C Folino
55 George L Babeu
55 Valmore Pedercini
57 Arthur Tovani
59 Paul Demarco
69 Peter W Kramer
— **North crosses**
99 Harold L Burdick

Right
— **Hathaway begins**
— **North crosses**
96 James M Vreeland

HARRISON AVENUE—L-19
From byd 138 E Quincy

Left
14 Clarence A Roy
20 William Lodge
22 Albert B Cota
26 Arthur Guertin
28 Archie Lavigne
34 Alexander Blain
34 Vacant

YARTER COAL CO. Anthracite COAL Bituminous
24 Ashland St. Tel. 9 N. Adams

HARRISON AVENUE, GREYLOCK
From Mass av southeasterly
— **Clark begins right**
— **Old begins right**
— **State rd crosses**

HATHAWAY—G-5
From 15 Harris east and north to 170 North

Left
11 John L Dubreuil
37 Joseph Giroux
37 Joseph Giroux, dental surgeon
41 Carleton E Green
43 Arthur Madison
59 Paul F Schwarzer
61 Edward J Lunney
65 Raymond Crosier
65 Leslie D Tenney
69 Earl T Coons
69 Mrs Catherine Varin
81 Henry J Robare
83 Andrew T Kelleher
87 Mrs Agnes Phelps
91 Roy E Rice

Right
24 Anthony Tovani
24 Angelo Tovani
28 Samuel Bua
30 Paul E Messier
32 George Saunders
34 John F McKeon
42 Charles E Williams
46 William F Hurley
50 Henry W Howes
54 Mrs Mary Irish
62 Homer A Hall
66 Mrs Nellie Shaw
72 Arnold W Hickok
76 John J Norcross
80 Fred A Pulsifer
86 Herbert C Hyde
88 Mrs Elizabeth Hartley
92 Mrs Lucy Crippen

HAWTHORNE AVENUE GREYLOCK—Y-4
(Loraine tract)
From 674 State rd south

Right
Medard L Monette
— **Russell av begins**

Left
2 Joseph E Shea

HAYES STREET—X-7
(Homecrest tract)
From Russell to Bridge

HESCOCK PLACE—H-3
From 421 River northerly

Right
2 George G Meyette
4 Ralph P Miller
6 Bertram Wright
9 Saverio Gagliardi
10 Joseph H Nichols

Left
1 Mrs Minnie Stay
3 C Edwin Moon
5 Charles Crawford
7 William H Grant
9 Mrs Leone Goddard

HIGH STREET—J-8
From 26 W Main south

Right
5 Burton E Dodds
5 Otto C Peter
5 Vacant
— **Lamoureaux place**
— **Lewis place**
21 Cornelius F Hurley
21 Catherine Mack
21 Alessio Piantoni
23 Leo D Trombley
23 Martin D Tomiatti
23 George O Roy
29 Wallace J Shufelt
29 Cornelius F Harrington
31 Mrs Bridget Collins
31 Victor E Dupuis
35 Peter J Fierro
35 John F Cannavin
35 John F Griffin
37 Edward A Dunn
37 William E Dupuis
37 James J Montgomery
41 Margaret M McDonnell
43 Charles B LePage
— **Richmond av begins**
59 Santo Lampiose
59 Andrew Lampiose
59 Mrs Harriet Moon
71 Onorio Pedercini
71 John J Pedercini

Left
38 Patrick J Malloy

HIGHLAND AVENUE—R-17
From 72 Lawrence av to Davenport

Right
15 Frank N Blake
29 Mrs Semantha King
35 Angelo L Miller
41 Clifford C Haskins
43 Frank S Dunleavey
45 Victor J Girardi

Left
32 Herbert R Fiege
36 William N Tuller

Highland av (Continued)
44 Harold W Redfield
50 Earl D Getman
56 George W Seddon Jr

HILLCREST—R-10
(District of Franklin)

HODGES CROSS ROAD—(Beyond limits of map)
From Church to State
Left
Johnnie's Meadowbrook Ballroom
John W Beaman

HOLBROOK STREET—M-16
From 16 Wall east to Yale
Left
3 George B Chilson
7 Wilbert J Nichols
11 Arthur S Osborne
13 Joseph E Durnin
17 Orville J Patrie
19 Edward E Hawks
23 Fred L Bradford
23 William L Shanks
29 Mrs Alice Orr
29 Maude H Sullivan
37 William K Greer
37 Jesse A Fraser
41 Charles W Wright
47 Elbert A Bryant
53 Ewald G Heinz
57 James Mullaney
59 George Charbonneau
— **Meadow crosses**
69 Mrs Jeremiah Fielding
71 Eugene Trudeau, grocer
73 Eugene Trudeau
77 William J Ross
81 Patrick H Reilly
85 Albert W Greer
Right
42 John P Doyle
48 Mrs Ada Cochrane
54 Eugene H Wells
58 Newton T Gleason
— **Meadow crosses**
66 George J Nassif
72 Arthur Favreau
78 Joseph Hamilton
78½ Everett E Martin
80 Vacant
80½ Vacant
84 Vacant
86 Clayton L Mausert

HOLDEN STREET—K-11
From 61 Main north to River
Right
6 Mrs Nellie E Dardis
8 Richard W Haley
8 Vacant
14 Albert J Garceau
14 George W Barnard
16 Mrs Katherine Gaffney
16 Mrs Alice E Powers
18 W S Underwood Co, pianos
18 Louis A Rougeau, trucking
20 James Martin, shoes
22 Vacant
22 Mrs Bridget L Mahoney, woolens
22 Mary McCusker
24 Edward O'Neil
24 Mrs Myra Crockwell
26 Vacant
28 Vacant
30 Mrs Eva A George
30 California Beauty Shop
30 D Webster Stimson
32 George W Ellis
32 Mrs Helen Reynolds
32 Vacant
34 Frank Rudnick, groceries and meats
36 Robert D McDowell
36 Mrs Irene M Ryan
38-40 Nathan Taskin, furniture
38-40 Berkshire Plate Glass Co
— **Center crosses**
42 Francis T Horahan
44 Vacant
46 Coney Island Hot Dog Stand
48 Edward Matney, barber
50 Francis T Horahan, jeweler
52 Vacant
54 Mrs Mary Tallarico, grocer
62 Walace D Daniels
62 Vacant
70 John R Hillard, ice dealer
70 John R Hillard
74 Renton Baking Co
78 Albert C Burbank
78 Vacant
80-82 Yon Block
80 Vacant
80 William D Buckley
80 Vacant
82 John F Seasons, dept store
82r Mrs Naomi Mahoney (1)
82r Albert J Bernard (2)
82r Vacant (3)
82r Mrs Elizabeth Surprenant (4)
82r Harry Arbour (5)
82r Arthur Lanoue (6)
82r Vacant (7)
82r Vacant (8)
84 Peter R Ducharme
84 Mrs Antoinette Cioffi
84 Vacant
90 G A R Hall
96 Mrs Anna B Keough, boarding and rooms

Holden (Continued)
98 St Anthony of Padua Church
100 Rev Nicholas Mongiello
102 Mrs Margaret McKay, cigars, etc.
106 Mrs Margaret McKay
108 Brown's Electric Shop
108 Ernest J Starr, bicycles
110 Ernest J Starr
112 Vacant
114-116 Redfield Norcross Co, wholesale paper
114-116 Sperry Storage Warehouse
— **Sperry av begins**
120 Miles H Robson
122 Henry Akey
Bridge
Left
9 Felix A Talarico, tailor
31 John McAuley, barber
33 Berkshire Lunch
— **Center crosses**
47 James M Smith, grocer
47r Vacant
49r Vacant
49r William J Wilson
49 Sidney A Evans
51 North Adams Public Market
53 Arthur Blair
53 Charles W Bond
53 Mrs Harriett Westonhagen
53 Daniel Larrabee
53 Mrs Jennie Hirst
53 Clarence H Moon
53 Vacant
55 C A Ryan Bottling Co
55 Oreste Trozzi, barber
57 Charles I Simon, shoe repairer
59 Alter Melcher
59 John G Tolmie
65 Rose Daniels
65 Ferdinand Barberi
65 Felix Pellerin
66-73 Williams Block
69 Pearl Wright
69 John Alcombright
71 North Adams Used Furniture Exchange
— **Waverly pl begins**
73-77 Smith Block
73 L Louis SanSoucie, undertaker
75 Angelo Scavo, barber supplies
77 Mrs Rosario Sacco
77r Mrs Amelia Couture (1)
77r George T Beckwith (2)
77r Vacant (3)
77r Ernest Buzzell (4)
77r Louis Jangrow (5)
77r James Gamache (6)
77r Mrs Florence Beaubien (7)
77r Mrs Alice Navickas (8)
77r Amos Barcomb (9)
77r Mrs Gracia Duduch (10)
77r Felix Jangrow (11)
77r Frank Chaperon (12)
79 William I Murphy
81 Vacant
81 Michael Tash
83 John F Seasons
89 Winfield B Scott, cont
89 Isabelle Haddow
89 James L Kelley
— **Weber av begins**
103 John Price
105-109 Berkshire Ice Cream Co
113 Climax Candy Co
121 Riverside Filling Station
121 Allen's Battery Shop
121 Sinclair Refining Co
123 General Cleaners & Dyers Co Inc
Bridge

HOLDEN LANE—J-11
(Formerly Waverly Pl)
West from 91 Holden
Right
9 Frank Sacco
9½ Herbert G Earl
11 Mrs Maria Blassi
15 Mrs Hattie Le Grande
15 Dominico Grande
15 Mrs Mary P Jandran
15 John L Jennings
19 William L Wimpenny
19 Frank Laversa
19 Frank Gigliotti
Left
12 Joseph B Pugliese
12 J William Kilpatrick
14 Dominico Di Genaro
14 Mrs Rose Pugliese
18 Nicholas V Pugliese
18 Anthony Artivillo
20 Vacant
20 Mrs Ojui Richards

HOOKER STREET—O-10
From 169 State west to Witt av
Left
12 Anthony Cicchetti
14 Mrs Louise Cavazza
16 Mrs Mary Kelley
16 Vacant
20 Vacant
22 Charles Welden
22 Vacant
22 Alexander Dumas
22 Mrs Josephine Varuzzo
22 Enoch J Parry
22 Harry Howcroft
22 Anthony P Varuzzo
Right
23 Amedeo Matrigali

Hooker (Continued)
23 Samuel Trozzi
23 Peter Matrigali
23 Guistano J Pedrin

HOOSAC STREET—Q-15
From 278 Ashland east to Church
Left
7 Abram Alpert
9 Raymond A Solomon
11 Lew Quinto
11 Berkshire block
David L Allen (2)
Andrew J Toolan (3)
Frank B Walker (4)
Miles Burnett (5)
21 Arlington block
John J Macksey (1)
Christine L Ward (2)
Fred W Koenig (3)
David G Hosley (4)
Irving C Ruhman (5)
— **Montana crosses**
Right
20 William W Richmond
— **Montana crosses**
State Teachers College

HOOSAC COURT—K-11
Entrance 95½ Main (See Main)

HOSPITAL AVENUE—E-13
From 297 Eagle west to N Holden
Right
10 Vincent Partenope
12 Clark J Andrews
14 John Bechard
90 Vacant
N A Hospital
Left
Freeman School

HOUGHTON STREET—H-9
From River c Marshall north to City limits
Right
132 Barney Kerson
132 Samuel D Kerson
134 Ralph Uberti, barber
134 Ralph Uberti
136 Vacant
136 Vacant
142 Modern Cleaners & Tailors
144 Ledor Charron, grocer
— **Bracewell av ends**
— **Brooklyn terrace begins**
164 Mrs Theresa De Marco
166 Vacant
168 Lorenzo Burzomati
170 Nicholas Cirello
172 Benjamin S D'Amico
174 Mrs Caroline Musk
176 James J Riordan
178 Harry Johnson
180 Joseph Nassif
182 Frederick Metcalfe
186 Mrs Matilda Carter
— **Chase Hill**
— **Raymond Court**
196 William McConnell
198 George O'Brien
200 Arthur Barcomb
202 Fred F Goddard
204 Harry G Walden
206 Frank Carsno
208 Adolph Barber
210 George Demers
214 Felix Guzzi, shoe repairing
214½ Felix Guzzi
— **Liberty ends**
220 Daunais & Bernard, meats
222 Frank M Drake
224 William E Montgomery
226 Daunais & Bernard, grocers
230 Adolphis Bergeron
232 Mrs Rose Gallese
— **Brooklyn begins**
246 William Taylor
246 James Quirk
248 Thomas J Brown
266 Margaret G Morris
268 Thomas F Mead
278 Mrs Margaret F LaDame
282 James F Fullerton
284 Thomas P Miller
286 Mrs Margaret Steen
288 Walter Pudlo
290 (basement) Vacant
290 Vacant
292 Lewis R James
296 Prudent Lanoue
306 Edwin E Morin
318 James Merritt
320 Joseph Carbone
324 Timothy J Dempsey, grocer
326 Timothy J Dempsey
340 C Quadlands Sons, florists
346 Warren M Quadland
348 Andrew J Vidal
352 William M Bishop
— **Feige av begins**
358r Joseph A Brown
366 Joseph Rivers
366r Joseph Pudlo
366½ Albert Brothers
372 Stephen Lightholder
380 Mrs Jennie Jones
386 Wilfred Circe
386 Arthur J Beauchamp
— **Owens av begins**
390 Charles Borowski
390 Michael Laniak
City line
398 Gabriel Kurzia

BURLINGAME & DARBYS CO. DRUGS, FINE RUBBER GOODS, HOT WATER BOTTLES, SYRINGES
TELEPHONE 41 64 MAIN STREET

Houghton (Continued)
398r Carlo Marcho
400 Joseph Thibeault
404 Thomas S Hurlburt
406 Edmond J Brothers, grocer
406 Edmond J Brothers
410 Mrs Senay St John
414 Mrs Jane Renton
416 Louis Amell
418 John Deans
426 David N Danforth
430 Adelord Major
432 John Trombley
436 Robert Neville
440 Medric Davignon
— **School begins**
442 Houghtonville School
Mrs Mary Pecor
— **Gleason begins**
— **Eagle crosses**
Left
151 Rufus M Phelps
151 Rufus M Phelps, barber
Central playgrounds
161 Edwin C Bohl
161 Mrs Alice Oldham
161 John Roscoe
161 Salvatore Quinton
161 Harry Levitte
161 Verner Fuller
163 Morris Sokolove
165 Frank Tassone
171 Joseph A Mancuso, grocer
171 Joseph A Mancuso
171 Hart A Rice
171 Vacant
171 Antonio Paone
173 Vacant
181 George A Nassif
181 Duncan MacFarlane
183 James F Dillon
183 Fred E Astorino
185 Nassif's Grocer
187 Vacant
189 Nami Joseph
191 Vacant
— **Parker begins**
199 Morris M Kronick
199 Dominic Vareschi
199 Thomas H Marsh
203 John A Mulcahy
205 Bernard Dolgoff
207 William Kronick
209 Henry F Scarbo
211 Mrs Anna M Moore
211 William Collier
215 Daniel Collette
215½ William Duverney
219 Johnson's Foundry
233 Economy Store, grocers
235 Houghton Branch Pub. Library
237 Houghton St Market
— **North begins**
245 John J Agan, cont
247 Vacant
255 Leon J Roy
255 William Kronick
257 John P O'Brien
261 Mrs Mary C Girard
261 Arthur F Barry
265 Domenico Mozotte
267 Thomas A West
273 Mrs Saba A Towle
279 Eugene A Sullivan
281 George W Manchester
283 Joseph Liberty
283 Dennis Reardon
287 Walter Graves
— **Whiteley av begins**
295 Francis J Noel
295 Matthew L Dempsey Jr
307 Irving Miller
307 Abraham A Kronick
311 Michael J Hifko
311 Frank M Casuscelli
311 Vacant
— **Frederick begins**
323 Pietro Belinzoni
323 William A Parisien
329 Vacant
331 Mrs Charlotte M Slade, nurse
339 Alphonse N Blanquart
339 Maria Smith
345 William R Dempsey
345 Thomas J Dempsey
347 Henry A LeSage
347 Henry Delisle
— **Bryant begins**
365 Laurence P Season
365 George Baillargeron
367 Anthony Garenani
— **Fuller begins**
375 Albert J Johnson
381 William H Gregory
— **City line**
— **Wheeler av begins**
— **Jordan av begins**
405 Loren D Miles
407 William A Tryon
411 Louise N Brothers
413 Charles McLagan
413 Vacant
415 George E Lanfair
Carmine Morocco
Carmine Morocco, florist
Rexford L Bishop
Robert W McBride
Mrs Minnie Kelly
(off) Charles S McBride
Warren H Osborne
— **Eagle crosses**

House Wiring **ISBELL ELECTRIC CO.** Electric Fixtures
92 MAIN STREET Tel. 1190 NORTH ADAMS, MASS.

HUDSON STREET—G-14
From 204 Eagle east to Prospect
Right
12 Mary E Thayer
16 Patrick H McMahon
18 William E Veazie
20 George D Perry
22 Mrs Mathilda McClelland
24 Samson N Atwood
— **Millard begins**
42 Alfred J Herbert
42 Mrs Jennie E Chase
46 Joseph D Caldwell, physician
Left
15 Vacant
15 Margaret Ahern
23 Mrs Mary J Collins
23 Mrs Bridget Lyons
27 John T Reardon Jr
27 Max Feder
33 David Bashevkin
39 Alfred Duquette
43 Mrs Mary Shields
45 Robert Steele

IRVING AVENUE—L-7
From Whitman west
Right
5 Arthur J Roy
23 Giocondo Martinelli
23 Roland L Langley
— **Warren crosses**

JACKSON STREET—H-14
From 170 Eagle east to Prospect
Right
14½ Edward Kell
14 James A Reagan
16 Mrs Rose Reagan
18 Alfred Thompson
22 Thomas Dean
24 Robert V O'Connor
26 Vacant
28 Samuel R Westcott
28 Francis A Hiser
28½ Arthur T Bass
34 O Andrew Heggie
34 Mrs Florence McNulty
40 Harvey M Stewart
40 George Reid
40 Hallick Briggs
46 Michael F Macksey
48 James M Macksey
52 Ralph H Belding
56 David L Morin
56 Joseph F Macksey
56 Arthur J Roy
Left
17 William F Caldwell
17 Mary Haswell
17r H Arthur Harriman
25 George T Windrow
29 Mrs Louise Hodecker
35 William J Barber
43 Thomas T Martin
43 Floyd Blanchard
53 Sarah M Bowes

JOHN STREET—F-22
North from Cliff to Maple

JOHNSON STREET—Z-23
Northeast from 465 Union to beyond Walker
Left
23 Charles F Mercier
23 Joseph Gebeau
33 Vacant
41 Hiram H Clark
63 E Harold Olivet
65 Thomas D Dufraine
67 Calixte Moreau
— **Walker crosses**
Right
— **Walker crosses**
90 Ralph P Rosi
98 Howard Prevey
110 Arthur A Marlow

JORDAN AVENUE—A-10
From 405 Houghton, Clarksburg
Left
— **Kimpton av begins**
21 Theodore Jordan
35 Joseph A Beasley
33 William White

KEMP STREET—J-22
South from 422 Union to Main
Right
5 Fred Murray, meats
5 Fred Murray
15 Henry B Pierce
23 Paul J Smith
— **Cleveland av ends**
51 David N Lowrey
57 Russell E Atwood
Left
20 Henry Chalifaux
34 Eugene Lussier
36 Arthur J Lussier
38 Henry Thibert
56 Mrs Harriet Dupras
60 Armand Delisle
60 Charles Prevey Jr
64 John Manson
66 Arthur J Eddy
66 Louis E Bedard
68 Henry F Benoit
68 Raymond Lanoue

KEMP AVENUE—K-21
From 488 Main south to Bradley
Right
21 Mrs Clara Winning

Lumber of all kinds with Service **The S. B. Dibble Lumber Co.**

Kemp av (Continued)
21 George A Richards
— **E Quincy ends**
59 William Fairs
65 George F Rhodes
73 Harry H Oakes
— **Fleming ends**
95 E Nelson King
95 Edson C King
95 John H Meiklejohn
— **Lake crosses**
71 Winfred C Davis
— **East High ends**
223 Willard A McNine
173 William F Netherwood
319 Mrs Frances Doran
Left
66 Carley's Machine and Engine Works
80 Thomas A Peterson
— **Lake crosses**
86 Leo Lefaver
48 William P Dalton
50 Jacob A Chase
206 Hormidas Beaudin
220 Alfred E Boyer
— **Rich begins**
266 Leo H Dubreuil
266 Hugh A Taylor
274 Vacant
354 Hormidas Contois
364 Samuel A Martin, cont

KEMP AVENUE EXT—K-21
(Now Gregory av)

KIMPTON AVENUE, CLARKSBURG
From Jordan av to 24 Wheeler av
17 James E Kimpton

KNOX STREET—L-8
From High west

LAKE STREET—N-20
East from Park av
Left
— **Kemp av crosses**
1 Cyrus W Carley

LAMOUREAUX PLACE—K-8
From 19 High west
1 Mrs Cecile M R Lamoureaux
2 Jason G Barnard
2 Mrs Dominica Mativi
3 Floyd L Spencer
4 Charles R Lee

LAUREL AVENUE—F-12
From 95 Liberty to Hospital av
Right
22 Carl S Johnson
Left
17 Robert C Sanquinet
19 Raymond G Murray
23 Thomas F Linehan
25 Mrs Mae Benoit

LAWRENCE AVENUE—R-15
From opp 303 Ashland to Highland av
Right
12 William B Andrews
14 Vacant
22 Alfred W Walker
24 Arthur W Vasseur
— **Corinth begins**
50 Napoleon Lanoue
52 Mrs Orista A Gallup
56 James W McCluskey
64-72 Whitney Block
64 George A Hastings
66 Lewis A Wilson
68 James Green
70 Vacant
72 William A Super
Left
— **Montana ends**

LEONARD STREET—W-3
From 1527 Mass av, Blackinton, northerly
Right
14 Thomas N Leavens
18 Mrs Catherine Pates
24 Joseph C Benoit Jr
30 Bernard P O'Neil
34 Frederick Surr
— **Prospect av begins**
Left
11½ Edward G Mulcahy
11 Richard F Mumford
15 Richard C Emery
19 Charles H Iles
25 Harold Cooper
35 Mrs Jennie C Oliver
43 Clifford E Taft
49 Frederick J Leonard
49 Frederick J Leonard, cleaning and dyers
61 Mrs Mary J Davis
Charles Clark
Henry Gingras

LEONARD TERRACE—P-15
From 71 Montana
See Hoosac

LEWIS PLACE—K-8
From 21 High west
Left
8 James H Lewis
8 Eleric Ouelette
8 Vacant

PETRI'S CLEANING DYEING AND FURRIERS
Skirt and Dress Pleating, Altering, Cleaning and Pressing. 8-10 River St., cor. Eagle St. Tel. 650. Branches: Adams, Mass.; Hoosick Falls, N. Y.

Lewis pl (Continued)
8 Mrs A Mildred Davis
8 Lawrence Palmer
8 Ettore Mariani
8 Vacant

LIBERTY STREET—F-14
From 231 Eagle to 214 Houghton
Left
44 James Melito
46 Augustine Cantoni
48 Dominick Pisano
54 Dolphus J Pecor
56 Mrs Nettie L Pratt
62 Charles V W Jayne
70 John J Sandiford
72 Edwin Shorrock
74 J Bert Stebbins, cont
82 George E Gomeau
88 Vacant
90 Domenico Candilaro
94 Robert A Crews
94 Frank Hurley
96 John Cummings
102 Thomas F Cummings
112 William E Burlingham
118 Ralph Bullett
118 Herbert Hodgson
124 Mrs Isabella McKane
130 Romouald J LaPierre
— **N Holden crosses**
140 William T McCutcheon
142 Katherine Croghan
144 Katherine Croghan, grocer
146 Albert F Horrigan
146½ Mrs Martha Deveney
148 Mrs Minerva Chesbro
152 Clifford W Andrews
154 Alexander Menard
152½ George A Schabot
156 Henry Blanquart
156½ Theodore De Marco
158 Joseph Marco
174 Hymon H Kronick
180 Mrs Ermenia Manerini
186 Michael F McCarthy
— **Raymond court ends**
Right
23 Harry J Short
37 Victor Cantoni
37 Rosario Cantoni
43 William F Nagle
— **Orchard terrace begins**
51 Mrs Helen Purtell
53 Charles E Stein
61 Carleton T Wylde
67 Frank G Brainard
71 Raoul Bernard
79 William H Smith
89 John B Cooper
89½ Leon Alderman
89½ Mrs Kate Cottrill
89 Ernest S Cottrill
93 James Reilly
95 Joseph T Roberts Jr
— **Laurel av begins**
103 Vincenzo Modena
107 James Mulroney
117 John P Nary
125 Adelord Breshois
129 Mrs Anna M Neville
129 Dennis O'Brien
131 Wilson S Gay
131 Marshall Circe
— **N Holden crosses**
139 Oliver Dupre Jr
139 Gerald H Baird
151 William G Carter
159 Lydia E Page
167 Frank E Tatro
167 George Ross
169 Harry Entin
169 Mrs Ida Fletcher
171 David Gabriner
173 Patrick F Quirk
187 Mabel E Howard

LINCOLN STREET—J-12
From 25 Center north to River
Right
12 Arthur H Decker
12 Frank A Wells
14 Vacant
18 William Gigliotti
18 David Mancini
20 James F Mancini
20 Mrs Margaret Fitzgerald
20 Frank Pellerin
22 Edward J Ryan
22 Mrs Margaret Marran
22 William A Burns
24 Vacant
24 Mrs Ellen Murphy
26 Mrs Cora Cuddeback
26 Louis Shaker
28 Vacant
28 Louis K Myers
30 Frederick J Markland
30 Vacant
46 Model Laundering Co
46 Model Laundering Co, storage
46 North Adams Renovating Co
46 Berkshire Roll Covering Co
50 Giovanni B Mirante
58 Mrs Rose M Urbano
60 Leo J Tatro
64 Michael Sciretti
64 Anthony Senay
66 Sarah J Mack
66 Celia Logue
68 Vacant
70 Edward S Dailey
Left
1 George Catrambone

'blue coal' YARTER COAL CO.
THE GUARANTEED ANTHRACITE TEL. 9 24 ASHLAND ST.

Lincoln (Continued)
3 Philip Marchio
15 Nicholas Marchio
17 Louis J Belanger
17 George LaValley
25 Peter Filligetti
25 Joseph Legrand
25 Thomas J Burke
25 James E Calnan
25 George E Peltier
29 Charles LaBrecque
29 Julius P Lamarre
29 John O'Connell
31 Arthur F Davis
31 M Earl Donovan
31 Edward F Douglas
33 Vacant
33 Edward C Gorman
33 Mrs Georgianna Duby
— **Grant begins**
43 William Reynolds
47 Frank Maruca
51 James D Lepera
55 William D Ingraham
57 Elizabeth Cody
61 Charles H McCann
65 Ariel Farrar
69 Fred Marsh Sr

LOFTUS STREET—H-6
From 309 River north to 38 School
Right
3 Charles Mossolani
5 Joseph Pallone
7 Melvin Estes
9 Mathias Contois
11 Joseph Rougeau Jr
40 Rocco Trimarchi
42 Milano Trimarchi

LONG STREET—C-19
Northeast from Russell to Bridge

LOOMIS AVENUE (Beyond limits of map)
From Walnut west
Left
Giovanni Ponti

LORRAINE TRACT—Y-4
District off 1010 State rd south

LUTHER STREET—J-13
From 97 Eagle west to Potter pl
Right
2 Thomas J Bulshey
4 Mrs Cecelia Slattery
6 James F Mulqueen
8 Levi Brooks
10 William J Hifko
12 Joseph Garceau
— **Potter pl ends**
Left
5 Harold Martin
7 Mrs Ella M Hanlon
9 Frederick Skiffington, trucking
11 Felix Rougeau
13 Mrs Anna Calnan
15 Thomas R Bunting
17 George H Whipple
19 William F Goodrow

LYMAN STREET—T-9
From 369 Walnut west
Right
21 Cosmo Sebastino
23 Salvatore Ferrara
23 John Sebastino
23 Peter Vareschi
33 Louis Rogie
35 Eugenio Arigoni
35 John J Giradi
41 Mrs Esther Roda
Left
22 Battista Gaspardi
66 Gentile G Pisotti
80 Battista Dagnoli
86 Ernest Solari

MAGNOLIA TERRACE—H-7
From 275 River north
Left
1 Lyle M Blair
1 Frank W Moors
2 Henry Fern
3 Thomas Garner
4 George C Summer
5 William J Reece
6 Vacant
7 Felix H Rougeau Jr
8 Mrs Mary Hughes
9 James J Crawford
10 Lillian B Pierce
12 Burton E Bartlett

MAIN STREET—K-9
From Phoenix Bridge easterly to byd River Road—K-14
Left
Bridge
1-11 Mohawk Garage
15 Kent Coal Co
r15½ Forsland & Brackley, auto body repairs
17 Vacant
19 Edward Ziter, fruits
— **Marshall begins**
23-25 Rite Service Tailors
27 Vacant
29 Municipal Market
31 Sullivan blk entrance
31 James J O'Brien
31 Vacant
31 Mrs Catherine Rougeau
31 John H Smith

Main (Continued)

31 Mrs Nina Dickey
31 Vacant
33 Klein's, ladies' clothing
35 Rosa Restaurant
35½ City Taxi Service
35½ Vacant
37 United Cigar Store Agency
37½ McCarty's, jewelers
39 C Quadland's Sons, florists
39½ John F Conlon, cigar mfr
41½ William M Hurley
41½ Mrs Margaret DeMers
41 Candyland Palace
43 Supreme Shoe Repairing
45 Sullivan blk entrance
45 Nicholas M Crofts, physician
45 John E Magenis, lawyer
45 Daniel D Buckley, tailor
45 Victor A Agostini, real estate and ins
47 William B Sullivan, furniture
49 The Imperial, ladies' apparel
51 Leon's Millinery Store
53 John Brackley & Co, news dealers
55 Paramount Theatre
57 Besse System Store, clothiers
57¾ Empire bldg, entrance
57¾ Wilfred Beauty Salon (2)
57¾ John L Burns (6)
57¾ Adolphe N Marsh, dentist (12)
57¾ Frank C DeFalco, insurance (14)
57¾ Goodbody & Co (18)
57¾ Frank W Montgomery, dentist (26)
57¾ Victor J Girardi, physician (30-32)
57¾ Ideal Sign Co (34)
57¾ Emile N Trottier, clothing (38)
Vacant (42)
57¾ Stella V Malgeri, teacher of voice (44)
57½ Joseph S Malgeri, violin teacher (44)
57¾ Legal Collection Agency
57¾ John N Alberti, lawyer (46)
57¾ Knights of Columbus, rooms
59 The Peerless Millinery
61 L K Liggett Co, druggists
— **Holden begins**
67-71 Boston Store, dry goods
69 Blackinton blk, entrance
69 William F Toomey, dentist
69 William H Donovan, dentist
69 Joseph W Craven, optometrist
69 Marion C Henderson (4)
69 Carrie M McKee, milliner (2)
69 Charles E Randall
69 Julia McDonald (2)
69 Mrs Abbie F Chappron (8)
69 Mrs Annie E Supernault (3)
69 Mrs Rose B Mulany (1)
69 Peter Fogg, music teacher (5)
69 Mrs Victoria Little (6)
69 Harry Gitelson, clothing
77 Gatslick Bldg
77 Academy Billiards
77 Samuel Berkson, tailor
77 Vacant
77 Charles F Welch, dentist
77 Vacant
77 Mohawk Dental Laboratory
77 William Boulger
77 Mrs Mary F St Jean
77 Vacant
79 J J Newberry Co, 5 and 10 cent store
79½ Frank DeGuzzi, tailor
79½ Yellow Cab Co
81-83 W T Grant Co, dept store
85 Apothecary Hall, drugs
85 New Kimbell bldg, entrance
85 Mary E Hatton, milliner (202)
85 Berkshire Club
85 Mrs Alice R Bradley, hairdresser (204)
85 Robert O Ackerly, chiropodist (210)
85 Desire R Provencher, optometrist (214)
85 Arthur B Bissaillon, optometrist (214)
85 Herbert R Fiege, physician (328-332)
85 D A Tassone Studio, photographers (304)
85 Adrien Bonvouloir, real estate (306)
85 New England Tel & Tel Co, wire chief (307)
85 Henry P Philie, dentist (310)
85 Esmonde R Sullivan, dentist (314)
85 Normille & Son, ins (309)
85 Thomas Monteath, clothing (311)
85 Boland (Inc), tailors (15)
85 Earle M Vrooman, physician (320)
85 Arthur N Harris, picture framing (326)
85 State District Health officer (400)
85 Edwin T Barlow, architect (403)
85 Northern Berkshire Credit Bureau (402-404)
85 Metropolitan Life Ins Co, (408-410)
85 Catherine Phelps Lynch, insurance (407)

Main (Continued)

85 William K Brooks, investments (407)
85 Thomas F Roche (409)
85 William H Jillson, cotton broker (411)
85 Valmore O Cote, lawyer (412-414)
85 Boston Mut Life Ins Co (415)
85 Hugh P Drysdale, lawyer (418)
85 Harry A Glovsky, lawyer (424)
85 Cyril P Rosston, physician (428)
85 Betty Langers Beauty Shop (432)
85 John Hancock Mutual Life Ins Co (500)
85 Harry Quackenbush, chiropractor (501-3)
85 Vacant (505)
85 North Adams Dental Laboratory (507)
85 Robert J Carpenter, physician (508)
85 George W Bradley, optometrist (509)
85 Vacant (513)
85 Francis J O'Hara, physician (514)
85 Western Mass Finance Co (516)
85 New England Mutual Life Ins Co (520)
85 Harvey A Gallup Agency, insurance (520)
85 North Adams Brick Co (520)
85 Christian Science Reading Room (522)
85 Roy E Rice, baths (536)
85 James W Bunce, physician (530)
85 J Austin Pierce, physician (534)
85 Frank A Bond, real estate (600-602)
85 North Adams Chamber of Commerce (604)
87-91 F W Woolworth Co, 5 and 10 cent store
93 Vacant
95 Hoosac Savings Bank blk, entrance
95 Arthur O Rosenthal, physician
95 William H Woodhead, lawyer (2)
95 George W Dox, dentist (12)
95 F O E Aerie No 319 (18)
95 A O H Division No 4 (23)
95 K of P Olympian Lodge No 22 (29)
95 Foresters Hall (30)
95 Foresters of America Court N Adams, No 100 (30)
95 Hoosac Savings Bank
95½ Harry A Salsburg, auto sheet metal wkr
97 Hazzard Shoe Store
99 Payne-Cummings Hardware Co
101 Crown Paint & Paper Co
103 Dowlin blk, entrance
103 Charles W Wright, oculist and aurist (201)
103 William L Curran, eye, ear, nose and throat specialist (201)
103 North Adams Realty Trust, real estate (204)
103 Ford & Malcolm, real estate (204)
103 Myron Levenson, dentist (205)
103 Clifford C Haskins, insurance (206)
103 Olympian Bowling Alley (208)
103 Vacant (207½)
103 Central Labor Union (209)
103 Minute-Man Printing Co (211-212)
103 Mrs Rose L Cardinal, hairdressing (301)
103 J Leonard Canfield, dentist (302)
103 Frederick P Sullivan, dentist (304)
103 Vacant (305)
103 The Prudential Ins Co of America (306)
103 Anna Saulnier (308c)
103 The Byam Printing Co (308)
103 Mrs Eva M Hughes (309-311)
103 Mrs Florence Rood (313)
103 Vacant (400)
103 Vacant (402)
103 Lila Noyes (404)
103 Charlotte L Whipple (406)
103 William N Tuller, civil eng (408)
103 Doris C Savage (410)
103 Mrs Mary E Davis (413)
103 Vacant (414)
103 Marie A Laravie (416)
103 Mrs Janet Quirk (418)
103 Vacant (420)
103 Harper Graham (423)
103 Helen C Boucher (424)
103 Thomas Dion (427)
103 Anna Cronin (428)
103 Bessie A Underwood (429)
103 Mrs Jennie Lee (433)
103 Laura Griswold Howe, embroidery (436-437)
103 Margaret Michaels (502)
103 C H Archie Jones, taxi service
103 C H Archie Jones (501)
103 Mrs May Dinneen (504)
103 Bricklayers, Masons and Plasterers Union No 18 (506)
103 Hazel M Boom, music teacher (507)
103 Winnie Morrison (508)

Main (Continued)
103 Vacant (510)
103 William J Morrissey (515)
103 Daniel Hogan (516)
103 Vacant (518)
103 Mary A Broderick, hairdresser (520)
103 William H Hale (523)
103 Margaret A Heslin (524)
103 John B Wall (527)
103 Mary A Ryan (529)
103 Mrs Daisie St John (531)
103 George F Fleury (532)
103 Mary L Ashton (535)
103 Mrs Bertha Bechard, nurse (536)
103 William H Scott (601)
103 Howard A Lewis (602)
103 Laurence A Ladd, dentist (604)
103 Mrs Laura M Scott, dressmaker (606)
103 Vacant (607)
103 Mrs Jennie E Ley (610)
103 Mrs Sarah Neville (612)
103 Bert C Ryder (615)
103 Mary Shea (616)
103 Katherine A Urell (619)
103 Mrs Laura G Howe (620)
103 Mrs Frances Ingraham (623)
103 George A Wells (625)
103 Vacant (627)
103 Anna Connors (628)
103 Nellie Murphy (630)
103 Sanford's Studio (633)
105 The Handy Shop, newsdealers
107 J C Penney Co, dept store
109 Popp's Bakery
111 T Francis Crowley, physician
111 Walter A Brownsword, optician
111 Bradford Blk, entrance
111 Daniel J Hawthorne
111 Vacant
111 William Major
111 Vacant
111 Mrs Agnes Major, hairdresser
113 Vacant
113½ Daverin's Cut Rate, toilet prep.
115 S Anes & Co, conf
117 Martin M Brown, physician
119 Rice's Drug Store
— **Eagle begins**
First Baptist Church
— **Church crosses**
165 Pringle's Funeral Home
165 Walter F Pringle
Drury High School
191 Joseph W Crawford, physician
191 Joseph W Crawford
199 James M Chambers
199 David Chambers
199 Arthur W Ding
201 Evelyn R Whitcomb, nurse
201 Joseph F Oliver
201 Mrs Addie E Flood
205 Mrs Delima Daudelien
205 Mrs Katherine G Henry
205 George W Raymond
205 Mrs Angeline Owens
215 Mrs Ella A Brown
215 Charles I Bigelow
217 William D Anderson
217 Lewis F Chapin
223 Mrs Alice L Pigeon
223 Auguste Therrien
223 Vacant
223 Vacant
225 Vacant
225 Frank Vallieres
225 James L Smith
225 Aaron Berger
229 Louis Felix
229½ Vacant
229 Albert LeFave
231 Edwin R Atwood
231 Vacant
231 Vacant
231 Victor LaRoche
231½ David S Trombley
243 Louis Williams, grocer
— **Miner ends**
293 Mrs Mary E Shaw
299 Mrs Ann Durnin
303 Albert G Eldridge
307 Charles H Benzie
315 J Andrew Cleghorn
323 Mrs Margaret Schreiber
329 John Morrissey
335 Euclide Blouin
339 Vacant
339 Salvatore Perenick
343 Roy Moon
347 Charles J Toyne
351 William R Beattie
381 Mrs Mary Abbott
403 Joseph Lepak
— **Gallup ends**
429 Albert G Nichols
429 Robert S Nichols
437 Mrs Alice Birkland
437 Wesley J Hawley
437 Mrs Myrtle Lewis
441 William Fairs Jr
449 Vacant
449 Frank K Gould
r449 Gideon J Fountain
455 Louis A Coty
457 Maximillian Roy
471 Mrs Rose D Tarte
— **Gregory av begins**
505 Arthur H Daniels
509 Joseph Wood
509 Mrs Zilda Pinsonault
511 Edward C Roy

BURLINGAME & DARBYS CO. HARDWARE, IRON AND STEEL
TELEPHONE 41 64 MAIN STREET Money Back If Not Satisfied.

Main (Continued)
— **Kemp ends**
541 Harold McGinnis
541 Charles L Benoit
549 Massoud Ferris
549 George H Ferris
557 Janet Beattie
557 Alden W Nason, plumbing and heating
561 Joseph N Roach
589 Amos B Brassard
593 Thomas M Welch
595 Edward F Flynn
— **Union crosses**
— **Walker begins**
655 Walter Daniels
667 Homer \ Chilson
669 Charles A Chilson
681 Andrew Paseirbiak
683 Thomas Finnegan
687 John LaCross
697 John Dawson
Right
2-16 James Hunter Machine Co
— **Pearl begins**
20-24 Vacant
20 Cavanaugh blk, entrance
20 Mrs Mary F Cook
20 Richard P Spencer
20 Bradford S Palmer
20 Arthur J Mathews
20 Mrs Lillian Girard, rooms
20 Archie Buxton
20 Joseph M O'Connell
24 Gazzaniga's, wall paper
24r Frank Vigna
24r Joseph S Torchia
24r Luigi Grande
26 A & P Tea Co, grocers
28 American House blk, entrance
28 Mrs Celia LaFord
28 Vacant
28 Richard LaFord
28 Mrs Nettie E Gigliotti
30 Vacant
32 Cloverdale Co, grocers
34 Peebles Jewel Shop
36 Richmond Theatre
38 Richmond Hotel
40 Richmond Barber Shop
42 Grant & Walker, drugs
— **State begins**
52 C H Cutting & Co, clothing
54 Johnnie's Dance Palace
54 Martin blk, entrance
54 Hank's Sign Co
54 James O'Halloran, lawyer
54 American Legion, rooms
54 L A Politis, chiropractor
54 W Albert Dinneen, dentist
54 Vacant
54 Odd Fellows' Hall
54 Vacant
56-58 McCraw & Tatro, drygoods
60 Vacant
62 Boothman's Flower Shop
62 Burlingame blk, entrance
62 B & M Sign Co
62 Charles L Frink, auctioneer (9)
62 Loyal Order of Moose Hall
62 George F Miller Agency, ins (9)
64 Burlingame & Darby's Co, hardware, etc
66 J H Walden, sporting goods
68 Kimbell blk, entrance
68 Vacant
68 Western Gateway Club
68 William A O'Hearn, lawyer
68½ Noel's Cafe
70 Nicholas Delnegro, shoe shine
70A Roach Bros, tobacconists
72½ Vacant
72½ Collins blk, entrance
72½ Albert Salerno, barber
72½ Vacant
72½ Vacant
72 Partenope Bros, shoe repair
74 Linehan & Craven, clothing
76 Boland blk, entrance
76 Clarence W Wildman, dentist
76 Henry A Kimball
76 Edward H Duffey (8)
76 Mary Morrissey (7)
76 Berkshire St Ry Co, office (6)
76 Alice Hynes (9)
76 George B Flood, office
78 North Adams Trust Co
— **Bank begins**
80 North Adams Nat Bank
82 N Adams National Bank blk, entrance
82 Hoosac Marble Co, office
82 Carleton T Phelps, lawyer
82 M J Duso, ins
82 Patrick J Ashe, lawyer
82 Frank Ransford, ins & real estate
82 Geddes & Crippen, insurance
82 William F Barrington, lawyer
82 Bliss Business College
86 N Adams Savings Bank
88 L E Higley & Son, jewelers and opticians
82½ N Adams Savings Bank blk, entrance
88½ Gordon & Sutton, gen contractors
88½ William T McCutcheon, constable
88½ Edwin Barnard, insurance
88½ Earl D Getman, lawyer
88½ Samuel C Owen
88½ Etta E Owen, nurse
88½ City Shoe Repairing Co
90 Saxton's Restaurant

Main (Continued)
90A Mrs Florence M LaFortune, millinery
92 Isbell Electric Co
94 City Market, meats
96 Max Wein Specialty Shop, ladies' ready-to-wear
98 Oriental Restaurant
98½ Lurie blk, entrance
98½ Joseph D Caldwell, physician
98½ Roseline Gift Shoppe
98½ Grace L Trahan
98½ Grace Beauty Shop
98½ Mrs Helen M Robare
98½ Mrs Marie E Amlaw
98½ Vacant
98½ Olive's Vanity Shop, hairdressers
98½ Checker Cab Co
100-104-106 M Lurie & Co, clothing
104 Frank R Davies
104 Mrs Blanche B Davies, dressmaker
104 James E Durocher
104 North Adams College of Music
104 Frank Zubrowski
104 Helen Liberty
108 The Fair Store, ladies' clothing
108½ Jaffe's Gown Shop, ladies' clothing
110 Hurd's Jewelry Store
112 Adams blk, entrance
112 Harcourt & Mortimer, dressmakers
112 Maurice A Casey, dentist
112 Roger Saulnier
112 Eugene J Belanger
112 Harry A Glovsky (2)
112 Eugene Dargis
112 Vacant
112 O'Brien & Rougeau, beauty parlor (26)
112 Vacant (22)
112 Charles W Mitchell
112 Louis V Bedard, violin inst
112 Vacant (40)
114 Gateway Pharmacy
116 Pizzi's Store, clothing
— **Ashland begins**
— **Church place**
First Congregational Church
138 Charles S Button
140 Charles A Doran
— **Church crosses**
Library
Hiram V Martin
170 Garrett P Fitch
174 William J Davis
182 Charles H Cutting
188 Carleton T Phelps
194 Edward W Rice
200 C Harold Isbell
206 Sisters of St Ann
208 Notre Dame School
Notre Dame of the Sacred Heart Church
228 Rev Charles H Jeanotte
234 George H Robare
238 John H Reilly
244 Edward C Sullivan
— **Pleasant begins**
270 Erwin M Rouse
270 Harold B Payne
278 Luther E Higley
278 Lester B Bowen
286 Mrs Mary J Boland
288 Arthur C Harcourt
288 James W Fallon
304 Joseph N Mulcahy
304 Arthur E Plumb
308 Mrs Mary J Perry
308 Minnie Davis
310 Homer J Lafave
310 Ralph H Giroux
310 Mrs Anna Murphy
316 Benjamin Appleton
324 Richard F O'Hern
330 Vacant
330 Vacant
332 Albert H Perreault
336 William Mackey
338 George E Bailey
338 Leo F Harcourt
342 Harry Atwood
344 James S Morrison Jr
350 James F Horn
350 Wilfred L LaBombard
352½ Clement Roberts
352 Ludger J Lemoine Jr
354 Adrien Bonvouloir
362 Levi A Andrews
362 Joseph McCuen
362 Eugene D Beaton
366 William R O'Neil
368 Vacant
368 Vacant
374 Mrs Jane Sheldon
374 Felix LeFave
374 Remi Labrecque
378 Albert D Brooks
380 Albert Soudak
380 Michael Dalton
384 Henry M Sheehan
384 Lawrence C Gardner
386 James F McSheen
390 Mrs Mary Abbot, grocer
396 Adeibert M Darling
406 Patrick H Caden
416 Francis Brothers Sr
416 William Kelly
420 Mrs Nellie B Curley, grocer
426 Henry E Bourdon
— **Summit av begins**

THE S. B. DIBBLE LUMBER CO.
UPSON WALL BOARD BIRD'S ROOFING

Main (Continued)
440 Frederick E Sutton
450 Bernard Lindquist
450 Miller E Howe
458 Wallace A Young
458 George M Taylor
— **Park av begins**
476 Mrs Nellie Stebbins
476 Robert A Fairbanks
488 Ralph W Underwood
— **Kemp av begins**
506 A Roger Wolcott
588 Mrs Anna Welch
596 James B Roach
606 Thomas F Roach
622 Mrs Mary Cooney
— **Union crosses**
642 John E Mahoney
660 Mrs Julia A Cullen
686 Frank H Ryan
690 Roy Richmond
700 Eldredge L Jeffries

MAPLE STREET—D-19
East from Beach to John

MARIETTA STREET—E-14
From 27 Franklin north
Right
6 Mrs Addie Canfield
14 Nina A Simmons
20 Maude A Blanchard
22 Harriet E Brown
30 Clarence W Amato
36 John W Murray
46 Mrs Katherine Conniff
46 Kenneth G Bishop
54 Patrick J Dolan
54 Cornelius J Breen
60 Charles F Starr
72 Robert Whitcomb
72 William J Edmonds
82 David Hyndman
82 Lawrence Fountain
86 George A Hewitt
90 Mrs Isabella Hyndman
Left
1 Leonard Hammer
7 Sam Dilorenzo
9 Mrs Jennie Dolan
13 Nicholas Costa
15 Alphonse Pisano
17 Dominick Papa
37 Mark B Murray
79 William R Clark
81 Mrs Adeline Sherman
81 Albert Coulter

MARION AVENUE, BRAY—Y-11
From 518 West Main south to Fourth
Right
17 Hallett D Howe
23 William H Marley
31 Albert W Craig
41 Burton A Miller
— **First crosses**
49 Charles G Gatslick
55 Vacant
61 William H Buzzell
71 Harry Reinhard
77 Leon W Graves
91 Mrs Nellie S Crosier
— **Pershing ends**
101 William H Woodhead
109 George E Powell
117 Engelbert M Schmidt
121 William L Dalton
123 Duncan McNaughton
137 George C Jordan
Left
8 John J Egan
18 F Desmond Sprague
26 John R Button
26 John R Button & Son, cont
32 Lawrence H Vadnais
40 James Graham
— **Third ends**
50 Mrs Elizabeth H Furst
60 Alfred C Weber
74 Albert L Grindy
84 Jesse Hadfield
102 Harry Crews, carp
—**Fourth crosses**

MARSHALL STREET—K-9
From 19 Main north to River
Right
2 Vacant
4 John Gould, conf
6 Economy Shoe Store
6 Lesse's Cash Market
8 Trimarchi Rocco, tailor
10 Quality Food Market
12-20 Feder Furniture Co
22 Albert Moore
22 Vacant
24 Cottrill's Delicatessen & Pork Store
26 Vacant
28 Eli H Secor
28 Romeo Leveille
28 Mrs Lillian D Prentiss
28 William A Dube
30 Louis B Salkin, clothing
— **Center crosses**
32-34 Michael Matney, conf
36 Vacant
38 Alexander Blain, barber
40 Joseph A Gelineau, shoe repairing
42 Lloyd Bros, bakery
42 J Hatem Solomon, conf
42 J Hatem Solomon
44 Vacant

Marshall (Continued)
44 Mrs Leah DeGraff
46 Samuel Lempert, shoes
46 Samuel Lempert
48 Henry Entin, grocer
48 Vacant
48 Wolff Mann
50 Mrs Lena Herstein, dry goods
50 Mrs Lena Herstein
50 Harry Levy
52 Vacant
56 Joseph DeMarco
58 James T Quinton
60 Frank F Scarbo
62 John McCusker, painter and paperhanger
64 Pasquali Mazzu
66 Joseph Fisher, barber
66 John Hocking
68 Vacant
68 Philip Vono
70 Antonio Marante
74 Italian convent
76 William O Maher, conf
76 William O Maher
— **Weber av ends**
90 Vacant
90 Barney Sofro's Sons, burlap
90 Berkshire Engraving Co
90 Franklin Laundry
90 Cascade Cigar Co
90 Vacant
94r Vacant
Bridge
112 Solomon Davis, conf
112r Vacant
114 Joseph A Lussier, barber
116 Noel's Fish Market
118 Dominic Torchia, shoe repairing
Left
3-7 Morrissey Bros, soft drinks
9 W W Turgeon & Co, cont
11 Vacant
19 Patrick H Kearns, barber
21 Vacant
29 Henry J Jeffrey, harness mkr
— **Center crosses**
33 Michael Matney, conf
39 John J McPhail
39 Vacant
39 William R Mason
39 Mrs Nicolena Valotta
39 William O Lussier, barber
39 Arthur J Trembley
39 Vacant
39 Vacant
39½ Arnold Print Works, textile printers, etc
Bridge

MASSACHUSETTS AVENUE (13)—Y-10
Continuation of W Main from Braytonville to town line, Blackinton
Right
River bridge
Railroad bridge
723 Mrs Sarah H Demond
725 Harry J George
725 Harrison Farm
757 Joseph K Smith
759 Alfred Jones
761 Walter E Evans
771 Laurence A Ladd
773 Fred F McBride
799 Calvin V Hulbert
801 M Marie Ramm
823 Mrs Helen C Sanford
831 Dennis De Goncz
855 Charles W Ford
863 Mrs Bessie W Robinson
881 Valmore O Cote
901 Condit W Dibble
923 Jean Jarvie
943 Joseph E West
955 Charles E Marchant
— **Whittesley av begins**
999 C Perry Isbell
1033 David Dunlop
1041 Ernest H Roy
1051 Donald F Coughlin
1053 Mrs Margaret Brewer
1053 Fred Stanley
1065 Joseph Gyurasz
1065 Mrs Myrtis Barton
1077 Daniel C Barton
1101 Mrs Minnie Phelps Lynch
1129 Thomas Connaughton
1135 Jeremiah J White
1145 Mrs Josephine Roy
1151 Fred D Church
1159 Henry R Patrie
1169 Frederick H Schwarzer
1169 Archie Mattison
1183 Frank D Heisler
1191 Robert McKendrick
1203 Pauline Taft
1215 Rev Pierre H Gauthier
1231 George Kinsey
1231 Earl Worthington
1245 S Adelbert Wilner
1259 Jedediah D Boutwell
1261 Gordon W Gurney
1263 Richard N Evans
1275 Hubert Rudman
1315 Albert J Buffman
— **Doane's lane begins**
1337 Robert Heyes
1349 Ernest Phillips
Blackinton Archer School

YARTER COAL CO. 'blue coal'
24 ASHLAND ST. TEL. 9 NORTH ADAMS, MASS

Massachusetts av (Continued)
Blackinton Union Church
— **Church Hill begins**
1391 Katrine Blackinton
1413rEdward J Hughes
1413rMrs Susan Bringan
1413 William A Reid
1413 John E Davis
1431 John H Waterhouse
1433 Mrs Carrie A Spear
— **Wood begins**
1463 David Mumford
1465 Mrs Margaret E Murphy
1467 Francis Raby
1469 Daniel T Jones
1475 Thomas Wilcox
1477 Robert D Mason
1481 Joseph J Luthauser
1483 Daniel B Shea
1485 Hannah J Conway
1489 Vacant
1489 Vacant
1491 Hugh Muldowney
1493 John D Jones
1495 Andrew T Martin
1497 William Mumford
1501 Andrew J Holland
1503 Alfred R Cook, roofer
1507 Arthur J Holland
1515 Alan F Bates
1515 Arthur G Kately
1521 Timothy W Healey, trucking
1521 Timothy W Healey
1521 Norman P Rousseau
1527 Alfred E Bastien
— **Leonard begins**
1533 Carl J Sinderman
1535 Ray Worthington
1539 William N Gove
1547 Vacant
1547 Frank A W Clark
1547 G Stanley Domin
1551 Harry Jordan
1561 Richard Beebe
1561 Alfred Sutton
1561 Arthur Cooper
1563 Mrs Hattie S Hermon
1565 John Jones
1569 Thomas D Williams
1575 Fred Strail
1585 Simeon A Caron
1591 George Yeadon
1591 Stewart H Lamon
1597 John W Thomas
1599 John H Williams
Blackinton Cemetery
1627 Simon P Galvin
1627 William Galvin, physician
1645 Roy S Lamon
1661 Mrs Bertha Richter
1663 Edward Kennedy
1663 James Maxwell
1665 Vacant
1665 Joseph A Denno
1667rFrank Bushey
1669 Raymond Parks
1669 Joseph H Tatro
1679 Mrs Sarah Stokes
1689 Archibald F Lamon
1689 Mrs Matilda Beauregard, dressmaker
1701 John H Lamon
1729 Mrs Harriet Green
Blackinton Town line
Left
Vacant mill
— **Harrison av begins**
904 George O Berard
904 David Kerr
904 Henry Richter
— **Depot ends**
1034 James Lyons
1040 William M Kirby
1050 Mrs Carrie B Pratt
1058 Fred K R Marshall
1080 Norman Shartrand
1080 Adolphus Beaudin
1080 Alfred P Langer
1080 Mrs Bertha Prackle
1088 James Venard
1090 Isabella Clark
1112 Frank F Beaudreau
— **Phelps av ends**
1186 Mrs Lillian D Gurney
1190 Ernest Evans
1192 Dwight F Jennings
1200 George A Dyer
1200 John H Sweet
1200 Vacant
1204 Guy C Pratt
1204 Bertrand W Peters
1212 Mrs Lina Savage
1212 Eugene Bressette
1226 Frank Dumar
1236 William A Pincombe
1238 Mark P E Lord
1240 Mrs Katherine A Donovan
1246 Albert B Rondeau
1268 Mrs Annie Havard
1268 W Aubrey Brown
1272 Richard Fleming
Church of the Holy Incarnation
1292 Nathan Godfrey
1292 Mrs Lillian A LaRoche
1302 Charles E Anderson
1304 Thomas J Fleming
1312 Louis J Frazier
1314 Agnes Abbott
1316 S Northway Abbott
1322 Francis L Slattery
1324 Michael H O'Brien
1328 Margaret W Muldowney
1330 John H Muldowney
1334 Mrs Elizabeth E Collins

Massachusetts av (Continued)
1338 William J Mackey
1342 J Everett Pike
1350 James H Roynolds
1362 Cora E Taft
1370 Mrs Etta L Veazie
1374 Mrs Lizzie Fessenden
1378 Helen Pincombe
1386 Edward Lord
1388 James H Powell
1392 Mrs Ada E Jepson
1398 Mrs Emily Haigh
1406 John V Hiser
1406 James B Wood, plumber
1414 Fanny Evans
1414½ Vacant
1422 John H Jones
1428 Mrs Sarah Bramble
1428 Forrest V Hiser
1434 Napoleon L Pelkey
1434 Vacant
St Andrew's Episcopal Church
1438 Oscar A Archer, Branch N Adams library
1438 Blackinton Store, grocers
1438 U S Post Office, Blackinton branch
1438 Blackinton Coal Co
1438 Blackinton Co, woolen mfrs
1450 Barber Leather Co
— **River begins**
1528 Harry D Jennings
1538 Joseph Menard Jr
1556 Peter A Labeau
1560 Roger E Davies, grocer
1560 Roger E Davies
1568 Anthony L Mayo
1568 Vacant
1570 Edward Winn
1570 Mrs Ellen D Murphy
1578 Gilbert H Travis
1580 Vacant
1582 Dewey S Tanner
1586 Mederic J Bleau
1608 Giovanni Danieli
— **Cross rd begins**

MEADOW STREET—L-18
From 96 E Quincy south to Sherwood
Left
2 Mrs Isabel Fairbanks
6 James O'Halloran
10 Francis X Brunette
12 Anna Grandchamp
14 Mrs Rose Lebel
18 John B Stodden
20 Ernest Laliberte
26 Robert K Macdougall
32 John J Cody
34 George B Torrey
38 Vacant
40 Napoleon J Noel
42 Isadore Richards
42 Matthew J McConnell
— **Holbrook crosses**
64 Robert B Sturtevant
66 Frederick H Myers
68 John F Sheehan
70 James P Casey
74 James M Kelly
80 Fred D Streeter
80 Percy C Streeter
84 David Singer
84 Charles H McCann
86 Henry Burns
90 Joseph Bouchard
94 George B Chambers
98 Charles H Arnum
— **Winter crosses**
108 Joseph Bissaillon
108 Harry W Brierley Jr
120 Isaie Bissaillon
132 Patrick H Heath
134 John F Lyons, roofing cont
136 Mrs Julia Lavigne
174 Arthur F Cardinal
176 George A Bourdon
Right
9 Lawrence W Girard
11 Lucien Charbonneau
11½ Vacant
21 G Addington Moran
25 Harry Perreault
25 Joseph Casuselli
29 Mrs Julia Hynes
35 Mrs Anna E White
— **Holbrook crosses**
65 Olive J Gallup
65 Mrs Della Temple
— **Cherry ends**
93 Elizabeth Laravey
99 John Kaschub
— **Winter crosses**
111 Albert Paquette
111 Paquette & Brunette, bakers
117 Hormidas Morrier
123 Harry C Bissaillon
123 Valmore H Bourgeois
133 John H Cardinal
133 Arthur J Bonneville

MILL BLACKINTON—X-3
From 228 River west
Right
11 Frank A Babcock
15 Simon Bressette
Left
8 Vacant
10 John J Holmes
14 Vacant
16 Vacant
20 Walter E Gould Sr
24 James Gay
28 Frank E Deming

Mill, Blackinton (Continued)
36 Franklin H Lincoln
40 William B Jones

MILLARD STREET—G-15
From 22 Hudson south
Right
1 Mrs Katherine Jewett
7 Albert J Belleau
11 Herman D Sager
15 Louis B Salkin
19 Michael Avdoulis
23 Mrs Elizabeth Hermon
Left
4 John D Northup
8 John H Belden
12 Mrs Latifie Bolus
16 Kathryn C O'Meara
20 Michael P Fleming

MILLARD AVENUE—A-13
From 426 Eagle east, Clarksburg
Left
1 Alexander Bona
2 Frank Bezzie
3 Mrs Cora Phelps
4 Edward J Konopka
5 William F Pellows
6 Modesto Maselli
7 Joseph Maroni
8 Edward Martell
9 Mrs Lucy Vecellio
10 Albert Domick
Right (North Adams)
11 Antonio Spagnolo
11 Leonard Lewitt

MILLER'S LANE—J-14
From 53 Union north
(See Union)

MINER STREET—J-17
From 160 Union to 243 Main
Left
2 Joseph Pinsonault, meats
4 Edward F Durocher
4 John W Dunsmore
4 Edmond W LaCross
4 George Andrews Jr
6 Adam H Briggs
8 Mrs Delia Blanchard, grocer
10 Mary E Doyle
10 John A De Marco
16 Archie Belanger
16 Francis L Jacques
20 Vincent Di Lego
20 Joseph Roberts
26 Mrs Mary A Buckley
28 Patrick J Dinn
32 Henry E Martelle
34 Mrs Vitaline Bedard
Right
— **Willow Dell ends**

MONTANA STREET—P-15
From 60 Porter to Lawrence av
Right
9 Arden S Henderson
11 George P Goodsell, civil eng
15 William H Cavanaugh
17 Vacant
— **Blackinton crosses**
39 Esmonde R Sullivan
41 J Harold Godfrey
43 William D Rundlett
45 George W Bradley
47 Timothy A Coffey
49 Amos G Howard
51 Robert Kerr
53 Maurice A Casey
— **Hoosac crosses**
65 Jacob Newman
63 Jeanne E Fuller
67 Joseph Howarth
69 Lewis R Cutler
71 William Kenyon
73 Colin C MacIntyre
Left
8 Clarence E MacElroy
10 Ohm P Koch
12 Frank B Morrill
14 John J Martin
18 Vacant
20 Earl M Norcross
— **Blackinton crosses**
— **Hoosac crosses**

MONTGOMERY STREET—I-15
From 54 Prospect east to Cliff
Right
4 Robert N Pellows
4 Morgan L Calkins
10 Israel Lefebvre
14 Daniel Millis
26 John T Reardon Sr
42 Charles H Stewart
Left
21 Norman W Blanchard
21 Vacant
23 Mrs Gertrude Heaton
23 Mrs Nellie Z Hosley
29 Blain O Belding
53 Mrs Merida McClaskey
53 Vacant
57 Andrew DeSanti
57 Vacant
57 John J Hickey
57 Arthur Roy
63 Mrs Delina Perreault
63 Lawrence Perreault

MORGAN AVENUE—R-10
West from 263 State
Left
1 Salvatore F Garofano
2 Vacant
3 David Benini
4 Henry Giusti
5 Frank Falco
6 Andrew DiSanti
7 Mrs Maggie Bontempi
8 Frank Ferrara

MORRIS STREET—M-11
From 34 Summer south to Quincy
Right
59 Armour & Co, meats, etc
63-71 W N Potter Grain Stores, grain, cement, etc
75-79 Ballston Refrigerating Storage Co
Left
62 Gilbert A Booth
62 Vacant
64 Moses Arbour

MOWBRAY STREET—M-7
From Whitman west

NATURAL BRIDGE ROAD—F-52
From 249 Beaver to Franklin
Right
Bridge
Thomas J Canedy
Martin F Thomann
Left
Bridge
L Francis Lincoln
Roy D Germain
Hoosac Marble Co, quarry
Harry L Canedy
Adolf J Heideman
Granville W Dalrymple

NELSON STREET—C-7
From 74 Frederick south to Veazie
Left
1 Thomas F Roche
7 Fred Scerbo
11 Mrs Ambrosina Zocchi
15 James H Lucy
17 Andrew J Rydholm
23 Peter J Fee
27 Domenic Falbo
29 Vincent A Tassone
Right
14 Angelo Zocchi
18 Joseph Arabia
22 Jean T Boler
30 Michael J Gorman
34 Eli Russett

NELSON STREET, GREYLOCK
From Phelps av westerly to Chantilly av

NEW STREET
From 404 State rd, Greylock
Right
17 Joseph Luscier
19 Sidney Law
21 James Whittle
23 Daniel Rock
25 Adelard J Lincourt
27 John Benz
Left
18 Ralph F England
20 Walter G Aspinall
22 Adelord D Belanger
24 Mrs Mamie Maximillian
26 Henry Hesford
28 William Walmsley
28 Joseph L Chalifoux

NORTH STREET—E-9
From 233 Houghton west to Tyler
Left
16 William Johnson
28 J Athanese Brunette
30 Joseph H LaBrie
34 Philip G Chesbro
42 Howard C Goodermote
44 Edward R Nichols
46 Arlington W Moran
54 William J Dickinson
60 William H Anderson
62 Bernard G Andrew
66 Charles E Daunais
68 John Jangro
— **Veazie crosses**
— **Williams crosses**
118 Alpheus M Burdick
126 Lawrence E Bradbury
132 Calvin T Page
136 Lester F Smith
140 Harry Buckle
— **Cady crosses**
158 Delos M Brown
164 Mrs Harriet H Knox
168 Marie A Dubreuil, grocer
170 Vacant
— **Hathaway ends**
— **Harris crosses**
216 Joseph Koloc
220 John W Hooton
232 Harry M Ankers
Right
11 Alfred W Dumont
17 Herbert A Haskins
25 Sarah Udell
27 Charles McKenzie
— **Pitt begins**
35 William J Pead
39 James H Krum

CHILTON PAINTS
KYANIZE VARNISH
BURLINGAME & DARBYS CO.
TELEPHONE 41 64 MAIN STREET

North (Continued)
45 Clarence S Pike
45 James Dailey
— **Chesbro av begins**
57 Harold L Reilly
57 Matthew W Naughton
63 Howard R Jones
63 William Wilson
67 Clarence E Pratt
69 Walter J Greene
73 George W Bergeron
73 Ernest Phoenix
— **Veazie crosses**
83 Mrs Fannie Kronick
87 George F White
93 Medric A Menard
99 William R King
101 Stephen W Morrison
105 Harry R Bisgood
107 James H Brackley
— **Williams crosses**
125 Joseph A Perreault
129 Mrs Della Leonard
— **Cady crosses**
147 Thomas Robinson
157 James B Robertson
157½ Louis J Pedercine
163 Mrs Amelia Montagna
165 Fred A Little
169 Mrs Margaret Bryson
171 Mrs Evelyn Daunais
179 Herbert C Spencer
185 Athanase Bouvier
193 Henry E Arnold
— **Harris crosses**
205 Charles E Green
209 Richard Hockridge
215 Albert E Garratt
221 Mrs Elizabeth A Garratt
225 John Kennedy
231 Edmond C Tarnuzzar
233 Peter E Lemaire

NORTHERN LIGHTS AVENUE —D-16
From 101 Franklin north
Right
30 Lawrence Boucher
70 Edward Lowe Sr
90 Mrs Agnes VanSleet Jr
Left
17 George Conrad
41 Hosea E Wing, trucking
69 John Viens
69 Alfred L Viens

NORTH HOLDEN STREET—H-11
From 95 River north
Right
12 Patrick A Doherty
14 Harry P Huffnagle
16 Edward Brothers
18 Frank J LaPierre
— **Bracewell av crosses**
34 Mrs Imogene Magenis
34 Mrs Anna Shultis
36 Timothy C Brown Jr
36 Mrs Bridget A Slattery
38 William A Patterson
38 Mrs Lorraine Norton
42 James B Lescarbeau
42 Benjamin F Betti
44 Harold A Bohl
48 John Dinneen
52 Burton J Root
54 Pierce J Walsh
54 Mrs Mary McGrath
56 Robert M Todd
58 William O'Brien
58 Thomas H Kenney
60 Amos A Putnam
62 Mrs Ellen Burns
62 Mrs Anna Peters
— **Hall ends**
72 John J Malloy
74 Henry W LaPine
80 Archie J Pratt
— **Liberty crosses**
112 Mrs Kate Freeman
112 Mrs Harriet A Eaton
124 Samuel Berger
— **Hospital av ends**
Left
5 George E Sharrow
7 Mrs Henrietta C Collins
9 John H Dawe
11 Catherine Featherson
11½ Robert W Dick Sr
15 Maude Bruneau
15 Arthur Henwood
17 William D MacPherson
— **Bracewell av crosses**
35 John Gould
37 James A McGuinness
39 Charles J O'Brien
— **Chase av ends**
45 Mrs Margaret Murphy
47 Joseph McKay
55 Michael J Lally
71 Frank B Provencher
71 George J Charron
71r William A Formhals
71r William T Hartley
71r Henry E Shays
71r James F Boulger
85 Louis J Vanuni
87 Francis J Savage
89 Alfred W LeSage
91 Romeo D Gagne
— **Liberty crosses**
111 Frederick D Eldridge
117 Jeremiah J Jerome

ISBELL ELECTRIC CO. GENERAL ELECTRIC REFRIGERATORS
92 MAIN ST. Tel. 1190 NORTH ADAMS, MASS.

NORTH VEAZIE—E-7
From 209 Veazie north
Left
1 Almon L Myers
Right
Edmund Lillie
Clifford B Jones
2 Elbert L Crosier
2 Howard Crosier
3 Frank R Cirullo
4 Millard C Jones
George Lord
William Myers
Patrick J O'Brien

NOTCH ROAD, BRAY—Y-10
From 568 West Main south
Right
Braytonville Union Chapel
41 John Kennedy
43 Edward W Dalton
61 Elmer M Amidon
61 Thomas C O'Connor
69 Mrs Jean L Wells
69 William Longmuir
Vacant
85 Carlyle Broaddus
103 Albert J Senecal
133 William E Wise
143 Albert H Field
143 Floyd H Field
Eximer Dupuis
Ralph Delisle
Clarence Walker
Gilbert Walker
Roch A Meunier
Royl J Williams
Elmer D Estes
Nathan Rickard
Awald Tilch
Paul L Bernard
Left
20 Mrs Mary M Warren
22 John Latham
24 Frank B Clark
32 Charles T Lewis
38 Clark W Hayden
— **First begins**
50 Clayton E Hebert
50 Arthur S Torrey
58 Joseph F Caffrey
64 James P Drysdale
70 Mrs Harriet E Patterson
78 William J Carpenter
84 J Craig Cameron
90 Charles W Dalton
— **Pershing begins**
102 Charles A Durnin
104 Charles H Stevenson
106 Arca H Stone
108 Albert E Foy
110 Thomas J Gillooley

OAK AVENUE—R-10
West from 347 State
Right
5 Louis Williams
5 Antonio A Ziter
5 Sam Simon
5 Carl Morin
5 Mrs Lena Thomas
5 Mrs Mary F Reynolds
12 Frank Grasse
12 Anthony Morin
12 Anthony Deep

O'BRIEN'S LANE—K-12
Off 25 Eagle

OLDS STREET, GREY—Y-8
From Harrison av to Greylok av
Right
1 Vacant
3 Anton Koch
29 Thomas K Meiklejohn
35 Mrs Mary McCabe
39 Harold Whittle

ORCHARD TERRACE—F-13
From 43 Liberty northerly
Right
12 Mollie Whelan
14 Patrick H Nagle
Left
11 James J Horrigan
13 Arthur G Barber
19 Cornelius Wylde

OVERLOOK TERRACE
From 497 Church west
Right
17 Leonard J Cain
25 A Sidney Edson
31 Joseph L Malcolm
Left
1 Louis Spitzer
16 Vacant
24 Allan I Davis

OWENS AVENUE—B-19
From 386 Houghton to end of Brooklyn
Left
11 Edward P Tatro
21 Frank J Scerbo
27 Jerry J Smith
29 Ralph L Smith
29 William L Denery

PALMER AVENUE—F-4
From Harris westerly to 16 Tyler
Right
3 Consalvo Giusti
11 Felix A Talarico
15 Raffael Romeo
27 Dominic Bernardi
37 Wilfred Mason

Sash, Doors Interior Finish The S. B. Dibble Lumber Co. 174 STATE STREET

PARK AVENUE—K-20
From 458 Main south
Right
17 Robert H Graham
25 Burdelle S Kemp
— **E Quincy crosses**
57 Doris Booth
65 Sidney I Reed
65r Lucius C Yeaw
93 Dr Vrooman's Sanitarium
93 Earle M Vrooman
Left
14 Mrs Mabel Adams
18 William J Lasher
28 Mary M Sheldon
— **E Quincy crosses**
60 Egbert C Cleveland
68 Emile N Trottier
68r Grace Bradley
74 Mrs L Jessie Tyler
— **Fleming begins**
82 William J Johnson
94 James A Milne
96 V Herbert Gordon

PARKER STREET
From 191 Houghton westerly
Right
11 Mrs Margaret Fleury
Frank Scalise
12 Joseph Scarfone
Left
15 Joseph Cermenaro
15 Joseph Cermenaro, trucking
17 Frank Mastroianni

PATTISON AVENUE—U-9
From 403 Walnut westerly
Right
1 Mrs Ellen Ryan
57 John Morandi
Left
4 Charles Gunther Sr
54 Luther B Streeter
54 Walter S Evans

PEARL STREET—K-9
From 20 Main south
Right
10 William J Barber, machine shop
Left
Vacant
Gordon & Sutton, storehouse

PEBBLE STREET—L-8
From Robinson south
Right
1 John J Sala
1 Angelo Pedercini
1 Bernard Beliveau
— **Rock begins**
11 Joseph Morandi
13 Patrick Healy
35 Mrs Mary Burns
35 Norman Rosch
Left
32 Antonio Recchia
32 Arcolino Cobelli
32 Michael Pedercini

PERRY STREET—N-15
From 74 Washington av to 9 Elmwood av
Right
11 William H Berry
15 Mrs Catherine Toomey
21 Edward H Post
Left
14 Louis Cantone

PERSHING STREET, BRAY—Z-10
From 90 Notch rd east to 91 Marion av
— **Fourth ends**

PHELPS AVENUE, GREY—Y-5
From 596 State rd south
Left
26 Philias Lefevre
28 Joseph Varin
34 Henry L Gage
48 Minnie E Marceau
48 Minnie E Marceau, grocer
48 Mrs Mary Patrie
52 Peter Boudreau
Right
9 George J Bousquet
11 Vacant
13 Josiah Rifenberg
17 Frank Neveu, meats
17 Frank Neveu
27 Mrs Exilia Landry
37 Edgar D Bressette
35 Alvarez Perreault
William H Crews

PHILLIPS STREET—F-11
Now N Holden

PHOENIX STREET—K-9
From end of Center north to A P W
25 John Higgins
27 Vacant
29 Carlo D Genero
31 Raphael Carito
33 Mrs Ellen Kirby
37 George Hurst
39 Thomas Conway
41 Mrs Margaret Sheridan
43 Linwood Morse
45 George E Morse Sr
47 Henry Columbus
49 Mrs Margaret LaCombe
51 George Thompson
53 William J Gaffey
55 Joseph Markland

PETRI'S CLEANING DYEING AND FURRIERS
Specialty of Cleaning and Dyeing Fancy Gowns, Evening Dresses and Lingerie, Men's Suits, Overcoats, etc. 8-10 River St., cor. Eagle St. Tel. 650.
Branches: Adams, Mass.; Hoosick Falls, N. Y.

PITT STREET—E-8
From 27 North northerly
Right
8 Alexander H McKenzie
Left
5 Charles H Nichols
5 Murray G Ross

PLEASANT STREET—K-19
From 244 Main to 192 Church
Right
113 Mrs Clara E Hamblen
117 James M Coughlin
127 Mrs Catherine Nagle
133 James P Haggerty
137 John Paradis
137 Mary E Hatton
139 William H Chenail
139 Clerina M Lemoine
145 Giacomo A Catotti
145r Alfred E Windrow
147r Harry E Windrow
147 Helen Carswell
149 Vacant
155 Vacant
157 Vacant
159 Josephine B Reed
159 Harrison L Ashley
163 Guy E Cameron
163 James F MacNeil
169 Mrs Bridget Welch
169 Martha Conley
Left
106 Park G Canedy, broker mill supplies
116 William H Sperry
128 Mrs Florence L Phelps
128 William H Heffernan
128 William A MacDonald
— **E Quincy begins**
140 Samuel Shapiro
144 Albert Salerno
144 George A LePage
144 Albert LeFave Jr
154 Rufus L Brown
162 Edward A McMillin
170 George L Curran
— **Cherry begins**
180 Willard E Whitaker
188 Eugene H Babcock
188 Frank G Lewis

PORTER STREET—P-13
From 224 Ashland to 251 Church
Left
— **Royal av ends**
31 Samuel Rubin
33 Joseph Rubin
45 Willis G Snyder
— **Willow ends**
61 Frank C DeFalco
67 Elizabeth L Tyler
Right
18 Charles Sala
22 Alfred G Brown, autos
28 Stephen Danlowitz
28 North Adams Window Cleaning Co
36 Ernest C Manerini
36 John Pozzi
60 Carl W Harris
60 Arthur N Harris
— **Montana begins**
72 John H Arms
74 Arthur Clark
80 Clara Richardson
80 Elsie M McCarthy
86 Maurice C Viele
Mark Hopkins School

POTTER PLACE—J-13
From 109 Eagle west and south to Luther place
Right
11 William H Cody
15 John B Sweeney
6 Adjutor Remillard
6 Ellsworth E Griffin
8 William J Laughlin
10 James B Sanders
12 Vacant
29 Dominick Benincasa
31 Michael Trisorio
35 Eugene M Farley
35 Mrs Thelma Battory
39 Joseph Miner
39 Ernest J Burnash
39 Mrs Rose E O'Neil
39 Thomas Aubin
Left
3 Louis A Rougeau
5 Stephen Urban
7 Vacant
9 Arthur Barron
11 Moses Rondeau
13 Albert D Blondin

PROSPECT AVENUE, B—W-3
From 34 Leonard east to Wood
Left
3 Almon W Sutton
5 F Rayside Crandall
19 James J McMahon, cigar mfr
19 James J McMahon
19 John J Learning
25 Edward H Dube
33 George B Domin
37 Lila R Jones
39 William J Uncles
45 William F Scarbo
51 Frederick Uncles
57 Alfred E Powell

'blue coal' YARTER COAL CO.
THE BLUE COLOR GUARANTEES THE QUALITY 24 ASHLAND ST. TEL. 9

PROSPECT PARK, B (Louis)—X-14
Off State road opposite River
Mrs Maude Peckham

PROSPECT STREET—H-14
From 150 Eagle east and north to Franklin
Right
30 Henry G Suprenault
30 Daniel R Horn
36 Mrs Thelma Peters
42 Jules Morrier
50 Gilbert J Barnaby
50 Ambrose J Duffy
54 John P McCormick
— **Montgomery begins**
80 Robert H McPherson
80½ Kermit W LaFleur
80½r Mrs Malvina LaFleur
82 Clarence W Bishop
86 Mark M Macksey
86 Philip C Hopkins
88 David N Luscier
88 John J Falvey
94 Samuel Seymour
102 Edwin A Brown
— **Beacon begins**
116 Charles W Montgomery
116 Bernard F Curley
124 Henry J Montgomery
130 Joseph A Beaudin
130 Mrs Lillian R Brown
136 Moses L Amadon
146 Euclid A Roy
146 Mrs Sarah A Temple
148 Vacant
148 Alfred Dubie
150 Mrs Katherine M Graham
150 Myron L Sayers
156 Medore Pinsonneault
158 Vacant
164 John F Cronin
164 George W Booth
168 Patrick Burns
168 Mrs Jennie A Loomis
— **Wesleyan crosses**
178 Charles R Welton
184 Mrs Mary LaBelle
184 Herbert L Daniels
184 Louis Lasante
190 Anna C Sherry
204 James F Burns
214 Mrs May E Joy
214 Edward R Hurd
218 William Owen
Left
15 George Laravie
17 Mrs Adianna Belouin
17 Vacant
19 Mrs Margaret W Conlon
33 Mrs Caroline LaForce
41 Francis J Dineen
41 Louis H Charbonneau
47 William G Massey
53 Thomas Coulter
55 William McCarthy
67 Mrs Rose Stevenson
71 Edward H LePage
— **Jackson ends**
97 Mary J Conniff
101 Napoleon L Brothers
111 Saul Palmer
111 Mrs Ina M Taylor
115 Vacant
119 Thomas Walsh
— **Hudson ends**
139 Mrs Mary A Kelly
151 Mrs Alice M Hayden
— **Wesleyan crosses**
183 Harry E Hayden
185 Chauncey Weld
189 Henry C Roy
191 John J Burns
193 Arthur F Noone
197 Charles Chilson Jr
197 William B Powell

PROTECTION AVENUE, GREY—Y-7
From cor State rd and Depot south
Right
125 Peter Boudreau Jr
127 Euclid Phaneuf
129 Henry G Charron
131 Armond Foucher
133 Vacant
135 Vacant
137 William E Bressett
139 Vacant
141 Vacant
143 Vacant
145 Mrs Catherine Goloski
147 William H Bakey
149 Minnie Moore
211 Gustave Rougeau
211 William G Delisle
211 Zephir Rougeau
211 Armand J Rougeau
229 Arthur J Couture
229 Arthur J Couture, wood and ice
231 Octave Terrier
257 Dennis Ryan
88 Mrs Mary A Millard
76 Mrs Helen Sporing
60 Frances W Creran
60 Edward A Whitmore
Left
110 Paul J Bassette
114 Philip J Descoteau
116 Peter M Cumm
118 William H Garner Jr
120 James Garner
126 Albert Lariviere

Protection av, Grey (Continued)
128 Isadore Robert
132 Raymond F Godfrey
134 Herbert E Blake
138 Armand A Cote
140 Louis J Chalifoux
144 Max Langer
146 Herman A Langer
154 Leon Patryn
156 Alphonse W Roy
252 Dominic Lazzeri
252 D Lazzeri & Sons, cont
254 Cecil R Crews
274 Emile Rissati
57 Joseph Zepka

QUINCY STREET—M-11
From end of Morris east to 11 Church
Right
2-6 Berkshire Coal & Grain Co
6 Mrs Lottie Saxton
6 Mrs Lottie Saxton, rooms
16 Cornelia T Perry
20 Angus A MacDonnell, veterinary
30 Mrs Jennie M Doland
30 The Chateau, rooms
— **Ashland crosses**
46 Catherine M Clancy
46 John Bianco
52 Clayton M Ottman
52 Mrs Caroline Ashley Ottman, beauty parlor
52 Howard Graham
58 Robert L Black
58 James H Cody
66 James B Ruane
66 Mrs Addie B Sanford
70 John W Purcell
72 Vacant
74 Mabel M Godfrey
80 Mrs Ida F Simpson
82 Charles G Kingsbury
Left
7 Clarence L Clum
7 Clum's, rooms
15 Mrs Bridget L Mahoney
15 Carrie E Wells
15 Raymond T Stevenson
21 Vacant
25 John Ryan
25 Vacant
29 Vacant
31 Vacant
— **Ashland crosses**
41 Joseph Less
47 L Louis San Soucie
51 Mrs Helen E Northup, chiropodist
55 Mrs Sarah F Anderson
55 Orson U Bradley
57 Charles H Nichols
59 Frank H Hargreaves Jr, painter
65 Mrs Anna W McNine
69 John B Rosasco
71 Vacant

RAND STREET—J-17
From 176 Union to Reed
Right
8 William A Leveque
8 Aime Thibert
8 Firmus Bombardier
10 Vacant
10 Joseph Circe
10 Frank B Butchart
10½ Mrs Lillian Russell
10½ George A Booth
12 Mrs Bertha Beals
14 Michael Ronan
16½ Harold Bryant
18 William B Panikowski
18½ Henry Brooks
20 Louis Perra
20 Margaret Smith
26 Romeo Remillard
30 Robert A Johnston
30 Arthur Lavigne
48 Louis Lavigne
54 Jennie Connors
56 Felix Andrews
58 Mrs Anna Sidero
58 Anthony Woloski
60 Felix A Malinoski
60 Royal Bourrell
62 George LeSage (1)
62 Joseph St Pierre (2)
62 Peter Kowalski (3)
62 Vacant (4)
62 Vacant (5)
62 Vacant (6)
62 Vacant (7)
64 Mrs Eleanor Niedzwiecki (11)
64 Vacant (9)
64 Ralph B Burke (10)
64 Vacant (12)
64 Vacant (13)
Left
29 Joseph Bissaillon
35 George Melski
39 Joseph Levesque
45 Charles F Roy
51 Zepher LeClaire
51 Patrick LeClaire

RAND'S LANE—N-12
From 110 Ashland east
Left
1 Mrs Corinne Anderson
2 Mrs Elizabeth Beebe
3 Mrs Hattie B Marino

RAY STREET—E-15
From Wesleyan north to 52 Franklin
Left
21 Raymond C Bliss
27 Vacant
27 Vacant
Right
16 Elizabeth C Jolitz
16 Emma H Tingue

RAYMOND COURT—F-9
From rear 196 Houghton to Liberty
Right
1 John Alonzi
2 Clifford D Benoit
3 Vacant

REED STREET—K-19
From Rand north to Gallup
Right
74 Exiar J Fontaine
78 Mrs Malvina Fontaine
94 Leonidas Fontaine
114 Anthony C Cermenaro
116 Vacant
118 August Herman
Left
121 Lucien Dupras
121 James G Garvie
123 Telesphore Labonte
133 Clarence A Gelineau
137 Mrs Clemence Hoogstoel
137 Paul Grosclaude
137 Emile Grasseler
139 Wilfred Levesque

RESERVOIR ROAD—N-9
From Furnace southwest to Notch road
Left
Joseph Strafaci
Alphonse Demi
Leon H Clark
Mrs Anne Struck
George Frazer
Howard Randall
Herbert Record
Pierre Chenaille
Leo Bernard
Lino Fachini
Right
Edward Busby
Charles A Stender
Napoleon Vivier

RICH STREET
From 266 Kemp av east
Right
1 John J McNulty
2 William E McNulty
3 William S Lee
4 James E Grimes
5 Charles F Day

RICHMOND AVENUE—L-8
From 43 High west
Left
— **Forest begins**
— **Whitman begins**
64 Faustino Colo
76 Patrick W O'Brien
— **Warren begins**
90 James J Carlton
Right
47 Mrs Mary T Porter
59 Mrs Delia Rock

RICHMOND HILL—L-8
A district off High

RICHVIEW AVENUE, BRAY—Y-11
From 450 West Main southwesterly
Right
29 Arnold C Neumann
37 George F Timothy
37 Mrs Mary Lewis
79 Edward McNulty
107 Myron G Conley
107 Norman C McNulty
111 Henry A Goodermote
121 Moritz Schmidt
137 Floyd L Stiles
Left
4 Ernest A Boyer
4 Ernest N Boyer
8 Ernest E Brooks
14 John Campbell
18 Samuel McKee
30 Fred E Cutler
36 Foster P Lewis
48 Gilbert Hamer
— **Briggs av begins**
54 Albert Cogswell
54 Wallace R Kezer
60 William E Curley
66 Charles F Mason
72 Vacant
78 Batiste S Ranolde
78 Robert Neville
84 Edward F Bunting
92 William Aspin Jr
98 Dominic Rambo
118 Leslie R Plumb
126 John F O'Brien
130 George E Lamore
130 John B Burd
138 Joseph Gates
142 Edward A Lewis
142 Mrs Anna M Parsons
152 John C Yeoman Jr
160 John Hamer
172 William H Chapin
— **Briggs av ends**

RICHVIEW STREET—O-17
From 50 Dover east to Meadow
Right
1 Vacant
1 Albert J Beauchamp
2 Eugene A Beaupre
18 Michael Iacquesse
Left
4 William F Busby
4 Mrs Anna Amell

RICKARDS STREET, BLACKINTON—X-3
From 935 State rd north
Left
3 Thomas T Davies
21 Richard Davies
23 William H Turner
Right
32 Frederick F Myers

RIVER STREET—H-13
From 141 Eagle west to Burdickville
Right
1 Ellies George, grocer
3 Pittsfield Coca Cola Bottling Corp
5 Vacant
5 Vacant
5 Ellies George
9 John B Garello
11 Vacant
13 Mrs Jennie L Triganne
15 Darcy E Davis
21 John A Robertson
31 Hollis E Brown
41 Advent Christian Church
— **Freeman av begins**
49 Mrs Theresa Cirello
51 James D Dolan
51 Vacant
53 Vacant
53½ Chester G Cook
53A Arthur Daignault
55 Vacant
55½ Theodore Labonte
55A Mrs Rhoda Davis
55A James Farrar
59 Francis J Fleming
59 Louis J Allard
61 Walter L Therrien
61 Alfred A Talbot
61 Alfred J Provencher
65 Mrs Harriet Luby
65 Emile Beliveau
67 Matthew T Tobin
67 William Battersby
71 Mrs Alma M Laurin, dressmaker
71 Alcide J Laurin
73 Samuel Patrie
77 Jerry J Siciliano
79 Harold S Wilson
83 Henry D Robare
83 Patrick P O'Connell
85 Patrick H Kiely
85 Charles O'Connell
85 Charles H Durocher
89 Mrs Adeline LaFountain
91 Howard L Pratt
93 William P Weatherwax
95 James J Dougherty
— **N Holden begins**
105 Euclide C Senay
105 Hugh Dickinson
107 Ernest J Moreau
107 Cyril E Jordan
109 Toffie K Sarrauf, grocer
111 Walter M Blanchard
115 Mrs Josephine Kelley, grocer
117 Mrs Mary E Mullaney
121 Mrs Anna A Davine
121 Mrs Mary Miller
121 George Coty
121 Joseph E Gamari
127 George Kelley
127 Frederick A Domin
129 Richard W Stratton
131 Leslie T Francis
135 John F McGrory
137 Mrs Elizabeth M Fallon
141 John F Miller
141 Patrick Clark
143 Augustus F Miller
— **Chase av begins**
151 Dolphus E Noel
153 Albert H Bullett, elec appliances
155 William J Varescki, barber
157 Mrs Helen Wells
157 Michael F Gough
157 Francis J King
157 Edward J Davis
159 Harry Kronick & Sons, grocers
161 Vacant
161 Vacant
161½ James E Todd
161½ Bruno Walczak
163 Vacant
165 Joseph H Beaudry
165 Michael D Cozzalio
165 Mrs Mary Stranaghan
167-169 River Street Drug Store
— **Houghton begins**
173 Atlantic & Pacific Tea Co
175 Mrs Jennie Fuller
175 Harry Jowett
175½ Vacant
177 Morris H Jacobs, grocers
177 Arogoses Auto & Electric Service Station
177½ John Stomski
177½ Emile J Guyette
— **Central Playgrounds**

BURLINGAME & DARBYS CO. UNIVERSAL ELECTRIC APPLIANCES, FLAT-IRONS, PERCOLATORS, TOASTERS AND WAFFLE IRONS
TELEPHONE 41 64 MAIN STREET

River (Continued)
215 Amos L Reed
217 George J LaCross
217 Frederick W Atwood
219 Mrs Margaret M Meenan
219 William E Armstrong
223 William F Carlton
223 Arthur J Robert
225 Thomas H Dunn
225 Mrs Alphonsine Godin
225r Richard T Hurlbut
229 Mrs Ellen Stack
229 Thomas Williams
231 John F Flaherty
231 Charles H Roe
235 Mrs Addie Warburton
235 James J Gaffey
235½r Verne D Blanchard
237 David F Violette
237 Mrs Victoria Bradley
241 Lucy E Kelly
241 Albert D Kelly
243 Frank H Jones
243 Francis W Fox
243½r J Charles Martin
243½r Arthur E Fletcher
251 Herbert A Loomis
255 Thomas Mahar
255 Edward P Rougeau
257 Moise St Cyr
257 Jefferson Crosier
259 Alfred G Bergeron
261 Cloverdale Co, grocers
— **Veazie begins**
267 Michael C Costal
273 Michael H Fitzpatrick
273 Harold F Alderman
275 Riverside Barber Shop
275 James Joseph
275 Edward Garceau
275 Mrs Arline Hanley
275 George H Sweeney
275 Harry M Haddad
275 Kaleil S Attalla
275 Kaleil S Attalla, grocer
— **Magnolia ter**
277 Mrs Letitia C Garno
279 S Frank Beaubien
281 Mrs Clara Horton
283 Edward Nadeau
285 Harold L Carsno
285 Herbert K Hafner
287 Harry E Sutton
287 Thomas J Cullinan
289 Robert P Dach
289 Mrs Margaret Smith
291 Michael King
293 Lester G Formhals
— **Crossey pl begins**
297 Remi King
297 John Chalifoux
301 Joseph P Rougeau
301 Joseph P Rougeau & Son, trucking
303 Anthony Collette
305 Eugene Rougeau
307 Otis Martin
307 Reginald B Persons
— **Loftus pl begins**
311 John W Trombley
313 James H Blair
315 Pasquale Bernardi
317 Thomas Dickinson
319 Earl W Martin
321 Thomas Richards
323 Charles P Wade
323½ William Crockwell
325 Louis Damiano
327 Russell F Noel
329 Joseph Breda
329 James Rozzero
331 Vacant
331½ Vacant
333 Vacant
335 E William Brousso
337 Vacant
337 Joseph A Gelineau
339 Wilfred F Depelteau
— **Temple begins**
349 Mrs Sarah Van Steemburg
349 James W Slade
353 Israel Cookis, grocer
353 Thomas Sobol
355 Israel Cookis
355 Kalil Ziter
359 Neil's Market, meats
363 Adelord F Roy
371 Mrs Mary O'Hare
371 George E Simpson
373 Antonio Parrino
373 John P Haley
— **Harris begins**
385 Mrs Josephine Guiliano
385 Burtsell J Sheldon
387 Mrs Alice Chalifoux
387 Vacant
387r David Morton
389 Mrs Barbara Wells
399 William H Van Steemberg
399 William H Van Steemberg, grocer, and wholesale produce
399 Frank A Pedercine
405 Michael Bossano
405 Arthur J Morin
405 John Barone
405 Giuseppe Ariozi
405 Arthur J Saunders
405 Angelo Finardi
405 Mrs Julia Pontier
407 Arthur W Sweeney
— **Tyler begins**
421 Edward Bleau
— **Hescock pl begins**
447 William Goyette

River (Continued)
447 Joseph E Boyer Jr
— **Ends at Burdickville**
Left
8-10 Petri's Cleaning, Dyeing & Furriers
16 Charles E Whalen
18 Raymond G Young
18 Lawrence M Ashton
20 Bert Kent
20 Edward R Harrington
20 Mrs Frances Moran
20 Edward J Goff
24 Joseph Alonzi
26 Ahmad Whba
30 General Garage
32 Petri's Auto Parts
40 North Adams Wet Wash Laundry
50 Spoffords Chevrolet Sales
54 Vacant
54 Vacant
72-78 Parker Motor Sales Co, auto dealers
80 Mohawk Upholstering Co
82 Ercoli Simonelli, shoe repairer
84 City Taxi Service, garage
90 Eddie's Auto Laundry
94 Dinneen Service Station
108 Peter Trabold
108 Trabold Studio
110 John Shand, meats
— **Holden ends**
156 Berkshire Motors
158 Vacant
— **Marshall ends**
188 Mausert Ice Cream Co
202 Eugene Hafner
202 Eugene Hafner, wood dealer
216 John B Lepera Garage
218 Rosasco Motor Co
294 Joseph Ziter
— **Brown ends**
380 John J King
384 Robert P Bohl
384 Arthur Babcock
388 Stanley G Wilson
388 Vacant
392 Vacant
394 Clifford A Davis
396 Albert Miller
396 Vacant
400 Mrs Mary J Heburt
402 Homer Bennett
404 Francis W Stanton
404 Louis Casuscelli
406 Harold Kline
406 Archie Pontier
408 William J Collier
410 Rex G Stebbins
412 Cornelius H Van Steemburg, grocer
422 James P Mullen
422 James P Mullen, trucking
424 Vacant
430 C Rollin Rennell
430 Alexander Wilton
430 Lyman Gardner
430 Anthony P Barbutto
430 Jacob Schnopp
436 Ernest H Parsons
436 William J Pilot
436 John Walczak
438r Joseph Arrighi
440 Louis Zanette
442 Pasquale Dilorenzo
444 Vacant
446 Anthony Duda

RIVER, BLACKINTON—X-3
From 1450 Mass av southwest to State rd
Right
228 I O O F Hall
— **Mill begins**
Railroad crossing
Bridge
105 John E Reese
107 Augustus Jones
111 Mrs Margaret Webb
113 Frank E Hubbard
115 Clarence A Kately
115½ Rolland Greenwood
121 Peter G Merriam
127 Herbert W Collins
129 Edward J Corvea, painter
135 George H McClenn
139 Marie Monahan
149 George Ashton
161 Adam Eichert
Left
Railroad crossing
Bridge
88 Mrs Betsy Jones
92 Henry L Kornn
102 William Brown
132 William Garner
136 Edwin R Owens
— **Davidson begins**
160 Catherine A Fallon
176 Mrs Annie Mahoney

ROBINSON STREET—L-8
From 59 Furnace west to Pebble
Left
3 Anthony Tomaselli
9 Antonio Zontini
9 Robert Trenti
Right
4 Joseph P Damiano

The S. B. Dibble Lumber Co. LUMBER and MILL WORK

ROCK STREET—M-8
From 1 Pebble west to Granite
Right
11 Daniel F Linehan
15 Mrs Bridget B Carey
Left
2 William F Healey
2 Rudolph Colo
8 Delbert E Darling
8 Mrs Emma LaFrenier
12 Patrick J Powers

ROYAL AVENUE—O-14
From 38 Washington av south to Porter
Right
13 Anselmo Maroni
17 Jacob Lenhoff Jr
17 Jacob Lenhoff Jr, junk dealer
19 Max Katz
21 Roy A Eckler
23 Bruno Tassone
23 Frederick B Chonard
Left
26 Max Cramer
26 Vacant
34 Clement Pocketino
34 Joseph Waterhouse
36 Michael J Fox

RUSSELL AVENUE, G—D-7
Off Hawthorne, Greylock
Joseph Weiss

RUSSELL AVENUE—B-19
(Homecrest tract)
From Franklin to Bridge

RYAN'S LANE—J-11
From 53 Center north
Left
9 Mrs Mary Gigliotti
11 Charles Grande
15 Vacant
17 George Mancuso
19 Vacant
23 Mrs Mary T Julian
23 Leo J Labonte
23 Joseph Gigliotti
29 Dominick O Grande
33 Edward R Coulter
33 Edward R Coulter, roofer
35 Leonard B Saunders
37 Vacant
Right
8 Frank LaFountain (1)
8 George Theberge (2)
8 Mrs Mary Lamberdi (3)
10 Mrs Laura Sigoin (3)
10 Arthur M Labonte
10 Emilio Bertelino
20 William D Porter
26 Vacant

SCHOOL STREET—G-7
From 47 Veazie westerly
Left
22 Gideon LeSage
24 George Gauthier
28 Benjamin O'Keefe
38 Louis Dal Dos
38 Wilfred O Dupras
— **Loftus ends**
48 James Todd
48 Bert E Thayer
72 Cyprian J Beaupre
74 James H Whipple
74 Arthur Whipple
76 Charles G Belding
76 Desire Boisjolie
Right
— **Williams begins**
Johnson school
— **Cady begins**

SCHOOL STREET (Beyond limits of Map)
From 440 Houghton to Eagle, Clarksburg
Right
Frank Brassord
Mrs Lula Gilbert
William L Allen
William L Allen, milk dealer
Mrs Elizabeth Chesbro
Arthur D Brooks
Albert G Caswell
Left
Joseph A Roy
Simeon Fontain

SECOND, BRAY—Z-10
(Changed to Pershing)

SECOR AVENUE—O-9
From 131 State
Left
1 Vacant
2 Vacant
3 Elbert M Damon
5 Victor Angello
6 Vacant
8 Louis Farinon
9 Alfred Daigneault
7 Kyser Andrews

SHERWOOD STREET
From 23 Bradley northeasterly
— **Meadow ends**

SOUTH STREET—N-13
From 50 Spring to Washington av
Right
10 Isadore Klein
10 Oswald Shartrand
14 Mrs Yetta Lenhoff

South (Continued)

14 Harry Lenhoff
18 William E Murphy
18 Morris Pindick
22 Jacob Sherman
26 Harry Gitelson
30 Anthony Griffin
40 William H Grinnell
42 Felix Gregalis
44 Alphonse C Brouilette
46 Mrs Elizabeth Arigoni
48 Arnold N Martin
50 Alfred Mason
Left
9 Louis LaFlamme
9 Max Patashnick
11 James O'Neil
11 Ralph Spadea
15 Harry A Cohen
15 Michael J Dalton
17 Mansuetto Cellana
17 Michael Griffin
23 Fred A Hawkins
23 Neal Como
29 Barnet Miller
29 Wilfred Beauregard
31 Joseph Apkin
33 John W Kenney
37 Mrs Marion Kimball
37 Mrs Bertha Anderson
37 Louis Dunton
43 Edward J Fern
49 Emma Robert
55 Joseph Fisher
55 William H Slattery
57 Johanna Ryan, dressmaker
59 Warren A Sparrow
61 Mrs Harriet Moore

SOUTH CHURCH STREET—Z-21
Continuation of Church south to City line
See Church

SPERRY AVENUE—H-11
From 116 Holden east to Elm
Right
4 Vacant
8 Alfred P Martel
8 Thomas Hosty
10 Albert Hunter
10 William J Vallencourt
12 James McKay
Left
1 Andrew T Olson
3 Henry Battersby
5 Mrs Anna Franceschini
7 Toussant Chapperon
9 Vacant

SPRING STREET—M-14
From 129 Church southwest to 19 Washington av
Right
— **Chestnut ends**
53 Peter Bell
53 Joseph Shapiro
57 Abraham Carr
57 Michael D O'Brien
61 Theodore T Sprague
65 Philip Rudnick
65 Jacob Rudnick
71 Mrs Elizabeth Mills
71 Eugene E Haley
73 Vacant
73 Howard E Rice
75 Vacant
75 Vacant
75½ Vacant
79 Fred St Dennis
79 Mark J Parks
Left
8 Vacant
10 Frederick Sugden
10 Vacant
10 Eric O Swanson
12 Vacant
14 Lettie Hyland
18 Ruel R Cota
24 John B Plunkett
28 Mark Richards
32 Mrs Judita Cantoni
34 Richard S Morris
36 John H Robare
38 Joseph D Giroux
42 John A Grant
42 Max Apkin
46 Michael M Burns
48 Henry Brownwalder
50 Vacant
— **South begins**
66 Morris Salkin
66 Damase Lachapelle Jr
68 Mrs Lena Krouss
72 John Florini
74 Joseph V Florini
74 Mrs Clementine Rosasco

SPRING STREET EXT—O-13
Continuation of Spring from 19 Washington av
Right
18½ Hormidas Mason
Left
19½ Frank Kordek

STATE STREET—K-10
From 34 Main south to city limit
Left
4 C H Cutting & Co, clothing, side entrance
16-24 Wellington Block

YARTER COAL CO. Anthracite COAL Bituminous
24 Ashland St. Tel. 9 N. Adams

State (Continued)

16 Louis A Simmons, undertaker
18 Vacant
20 The Wellington Hotel
24 Wellington Hotel Barber Shop
26 Vacant
28 Vacant
28 Frederick A Sinderman
28 Vacant
28 John F Mullen
28 Harry F Scrivens
28 Thomas E Meiklejohn
30-32 Windsor Block
32 Vacant
32-34 Sterling Hotel
34 John F Sullivan
34 Sterling Barber Shop
36 N Adams Cleaning, Dyeing & Tailoring Co
36 Harold F Combs
38 Vacant
40 Central Station Fire Dept
40r Police Station
44 Ideal Barber Shop
44½ John V Mancini
46-48 J F Collins & Co, tobaccos
48½ Banker Cigar Co
50 The Grill Restaurant
— **Summer begins**
60 H W Clark Co, grocers
Union R R Station
Bridge
80 North Adams Beef Co
118 Joseph Battista, barber
118 Joseph Battista
118 Angelo Farinon
120 John Luscia
122 Mrs Bertha Lee
124 Umberto Girardi
126 Edward Girardi
128 Peter Leonesio
132 Peter P Cinonette
132 Louis Crippa
134 Battista Rambottini
136 Mrs Julia M Crippa
136 Silvio C Cimonetti
138 Giovanni P Roncetti
144 State Street Filling Station
148 Cherubino A Maroni
148 Stephen Cossaglio
152 William J Wojcik
154 James Guisti
156 Charles Pedercini
158 Gaetano Leutini
160 Mrs Italia Magnani
174 S B Dibble Lumber Co
194 James A Bryson
Sarah Haskins School
256 Playground
264 Heffernan Brush Co
264 North Adams Garnetting Co
266 Louis A Rancatti
266 Peter Leonesio
278 Joseph Less, junk dealer
280 Pringle Bros, trucking barns
314 James E Deeb
320 Mrs Mary Scott
322 John Domith
324 Natoli Franzoni
326 John David
328 John Morin
330 Vacant
400 William H Orr, automobiles and trucking
464 Herbert J Brooks
504 Benjamin H Pettibone, carp shop
506 Vacant
508 Benjamin H Pettibone, cont
508 Benjamin H Pettibone
512 Eugene Lecuyer
512 Carl T Slater
842 James M Horan
864 Samuel E Oliver
924 William A Davis
924 James R Harrington, trucking
922 Mrs Josephine McVetz
922 Vacant
Right
Richmond Hotel
Richmond Hotel Annex
J Bernard Boland, lawyer
9 Caden & French, ins and real estate
Louis Glick, tailor
Richmond Hotel, Cafeteria
Rear entrance hotel and theatre
Vacant
7 Western Union Telegraph Co
9 A M Hunt, sporting goods
11 Industrial Bankers of North Adams Inc, loans
15 Morris M Kronick & Son, clothing
17 Kirschenbaum's tailors
19 Jim Lee, laundry
19 Jim Lee
21 Joseph Less, fruit
23 Erroll F Butler, barbers
25 Quality Shoe Repairing
25 Postal Telegraph Cable Co
27 Quality Lunch
27 Cottage Rooming House
37 Homer H Jackson, auto washing
37 Mullen Bros, trucking
39 Zenefiel Bleau, barber
39 Francis J Mattimore, taxi service
41 Dick's Taxi Co
43-47 Mansion House
43 Israel Abrahams, real estate
43 Vacant

State (Continued)
49 Cavazza & Montagna, undertakers
51 Capital Restaurant
53 Vacant
53 Louis Shaker, whole fruit
55 Rosasco Motor Co
57 George H Shaw
57 Reuben S Hosley
59 Rosasco Agency
61 Edward A Ziter, conf
61 Mrs Mary L St Peters
— **B & M R R crosses**
75 B & M R R freight house
85 Willis G Snyder, coal
89-91 N Adams Wholesale Co
101 Welsh & Grey Lumber Corp
113 Charles V Grosso
113 Mrs Henrietta Grosso, grocer
115 Mid-Night Garage
— **Francis av begins**
119 Enrico Mezzanotte
123 Charles Sartori
125 Frank Sartori
125 Columbus Legate
127 Michael M Ziter
127 Michael M Ziter, conf
131 Fred A Secor
131 Adelard Contois
— **Secor av begins**
137 Vacant
137 Vacant
137 Vacant
139 Cavazza & Montagna, grocers
139 Vacant
139 Vacant
141 Vacant
143 Vacant
143 Vacant
143 Vacant
143 Vacant
143 Vacant
145 O Pedercini & Son, meats
147 Ignazio Prenguber
147 Berkshire Bakery
151 Angelo Berasi
151 Joseph L Angeli
153 Hoosac Valley A C Club
153 Vacant
153½ Angelo Luterotto
153½ Pietro Filisoti
153½ Michael D Cozzaglio
153½ Mario Galli
155 John Ghidotti
155 Salvatore Ferrara, shoe repairing
157 Chester Williams
157 James Leader
157 Mrs Lila E Porter
157 Isaac Simon
159 Angelo Floriani
161½ Rosario Antenucci
163 Vacant
163 Frank Corbosiero
163 Giacomo Fostini
163 Angelo Facchetti
163 Guiseppe Millesi
163 Vacant
165 Louis F Della Bianco
165 Mrs Colombia Grande
165 Vincenzo Betti
165 Joseph Zuchero
167 Mrs Rose Betti, grocer
169 John Mancini
169 Joseph Mezzanotte
— **Hooker begins**
179 Antonio Desandre
179 Clement F Cavazza
183 Mrs Caroline Scarpitto
189 Anthony Tapella
189 Angelo Franchini
191 John M Vareschi
193 Paolo Poggi
199 Anthony Fachini
199 Emile Demeo
199 William Cosetta
— **Walnut begins**
215 Tony Solomon, grocer
217 Eddis Kronick
217 Nicola Derosa
225 John Deldebbio
225 Louis Cappella
231 Joseph Tash
231 R J Tash & Bros, garage
231 Vacant
243 Joseph S D'Amico
243 Nicholas Fierro
245 Rocco Nucirone
245 Albert L Bissaillon
245½ George J Fierro
253 Julius Daldos
253 John J Campdelli
261 Wilfred E Girard
261 Ernest E Rondeau
263 James W Barlow
263 Joseph Varuzzo
— **Morgan av begins**
267 Vacant store
269 Paul Chicerilli
269 Paul Vicari
271 Vacant
271 Vacant
271 Frank Ferrara
273 Pasquale Barber
279 Mrs Eva M Romanos
279 James Ziter
279 Shaffie Solomon
279 Mrs Julia Lucas
279 Tony Solomon
279 Joseph H Unis, grocer
279 Vacant
279 Edward A Ziter
341 Vacant
343 Deus P Dupuis
343 Antonio A Ziter, grocer

State (Continued)
343 Joseph H Unis
345 William H Goodermote
347 Herbert J Ziter
— **Oak av begins**
355r William E Russell
355r Horace A Tower
355 Eugene Foy
359 George Franchomme
361 Angelo A Rancatti
387 William H Orr
413 Alfred L Bond
427 H Arthur Haskins
455 Burton H Fairbanks, trucking
455 Mrs Bertha E Hopkins
479 Mrs Martha Carberry
481 Joseph Pedercini
489 Vacant
— **Dean begins**
543 Joseph M Courtemanche
543 Vacant
667 Napoleon Belanger
669 Arthur A Barbeau
669 Henry J Denno
671 Louis A Barbeau
685 Eugene F Harris
691 Clinton A Cronk
701 Ulric Comtois
721 Solomon Comtois
721 Alfred J Chenaille
727 Mrs Helena K Paro
735 William P Chagnon
923 William N Trombley
923 Mrs Eva Vaughn
923 Vacant
923 James T McGinnis
975 Harley M Ross
999 Jean Latour, roofer
George G Walker
Frank Barnes
Dennis A Hoxie
Fred Gregory

STATE ROAD—Y-10
From 568 West Main to Williamstown line
Left
10 Braytonville Garage
20 Arthur Menard
22 Edward F Sinderman
24 Edward Moreau
36 Edward Arbour
42 Thomas E Marshall
70 Harry O Wells
Brayton School
Off Eugene Delisle
North Adams Brick Co, yard
Bridge
174 Orrin A Fletcher
174 Orrin A Fletcher, filling station
188 Albert E Fletcher Sr
198 Alfred O Foote
212 Lorenzo J Lemieux
216 Frank N Strong
222 Mrs Catherine F Tobin
230 Walter W Clark
236 Max Pitz
238 Sidney T Coulter
240 Ignacy Gleba
264 David E Post
280 Albert H Bowers
282 George Kennedy
284 Frank P Petri
290 Rudolph Lecuyer
290 Nelson Beaudin
294 John F Decker
294 Peter Schneider
314 Theodore Biron
316 Ernest J Milette
324 Peter Koch
324 Cook's Service Station
338 Mrs Jessie M Smith
344 Conrad H Elsner
362 Albert H Bullett
364 Charles G Bullett, newspaper dealer
364 Charles G Bullett
368 West's Filling Station
River bridge
— **New begins**
404 Frank Heinz
410 Mrs Bridget C Green
418 William Lanoue
— **Taft begins**
506 McConnell's Pool Room
— **Protection av begins**
Greylock Mills
540 Mrs Ellen Collins
552 Francis X Richard, shoe repairing
552 William J King, grocer
552 Wilfred E Jacques
554 Joseph Descoteau
566 Alphonse Landry
580 Zephire A Therrien
582 Vacant
582 Thomas J Cody
582 George Marceau Jr, barber shop
584 Wilfred E Jacques, meats
586 Edward E Veazie
592 Oscar Parker
592 Anthony Bressett
592 George Brazeau, grocer
592 George Brazeau
594 Henry Beaudry
596 Ned Kenyon
596 Leo A Moreau
596 Herbert A Little
596 Raymond R Boudreau
— **Phelps av crosses**
612 Telesphore Carrier, barber
612 Telesphore Carrier
628 Earl G Strange
628 David H Landry

State rd (Continued)
634 Sisters of St Ann
640 Joseph Bourassa
648 Lawrence M McConnell
656 Vacant
664 Noah J Beaudreau
670 Charles L Burgess
674 Louis N St Pierre
700 Mrs Rose Archambault, gas and oils
— **Chantilly av begins**
— **Versailles begins**
— **Hawthorne av begins**
758 Greylock Garage
896 Clifford W George
— **Prospect pk begins**
976 Arthur B Nichols
1010 Francis J Davis
1010 Walter C Edwards
1072 Mrs Anna H Stevens
1090 Mt Williams Greenhouses
1090 Reginald G Crews
1128 Windmill Tea Room
1128 Everett Barton, gas and oils
1130 Daniel Barton
Right
1 Standard Oil Station
111 Edmond Garceau
111 Edmond Garceau, confectionery and filling station
197 LeRoy G Beverley
263 John Crews
— **Harrison av begins**
285 Mrs Elizabeth S McIntosh
287 Charles H Tumey
303 Mrs Jessie S Duncan
315 John F Keating
— **Greylock av begins**
349 Mrs Emily E Packard
359 Paul Baumann
373 George J West
373 West's Filling Station
River bridge
403 John P McConnell
411 Alston Eagar
417 Mrs Margaret E Carlisle
423 George Marceau Sr
429 William Copeland
437 William Horsfall
443 Joseph G Mansfield
— **Depot begins**
459 Greylock Grocery Co
459 Henry H Clermont
461 Zotique L Ethier
469 Mrs Mary J Anderson
475 Godfrey J Chamberlain
549 Mrs Mary J Rivers
553 Mrs Theresa Morris
555 William G Charron
557 Arthur J Morris
559 Mrs Anna Doyle
561 Leo L Rivers
567 Frederick H Potter
567 Eugene P Tatro
567 Frederick Thompson
567 Peter Rancatti
573 Napoleon Gereaux
575 Joseph Lauzon
581 Desire L Langlois
583 Alfred E Archambault Jr
583r Arthur Phaneuf
583r Richard B Kenyon
587r Carrie Lauzon
587 Joseph Gelineau
589 Arthur J Bullett
589r Matthew Birch
595 Vacant
597 Roch Provost
Catholic Church
861 Frank P Stevens
861 Frank P Stevens, market gardener
895 William Franz
895 Albert B Rondeau
919 Antonio Cattaneo
919 Antonio's Filling Station
935 Vacant
935 Edwin Ashton
— **Rickards begins**
— **River begins**
1009 Elizabeth Hoy
1015 William M Barber
1025 Percy F Kittredge
1059 Joseph D Whiteley
1067 Vacant
1077 Harry A Walker
1085 George Habersetzer
1097 Harry A Salsburg
Mrs Mary Welch
1115 J Herbert Mausert
1125 William E Gove
1143 Harold G Button
— **Cross rd begins**

ST JOHN'S COURT—L-11
North from 45 Summer

SUMMER STREET—L-10
From 50 State east to 67 Church
Left
7 Mrs Mary L Tatro
9 Vitaliana Marino
11 Harry O Bean
17 Charles H Litchfield
19 Charles H Litchfield, tailor
23 Mrs Alta Shippee, dressmkr
Berkshire Hotel
— **Bank ends**
41 John McAuley
41 Leon W Brown
41 Frank W Durant
41 Albert Shields, plumber
45 Rev Arthur Murray
49 Byron G Briggs, music teacher

BURLINGAME & DARBYS CO. Best Quality HARDWARE, PAINTS AND DRUGS
TELEPHONE 41 64 MAIN STREET

Summer (Continued)
St John's Episcopal Church
Post Office
— **Ashland crosses**
— **Church pl ends**
First Cong Church
Right
8 Francis A Green (10)
8 Philip Martell (7)
8 Mrs Mary Lebert (5)
8 William Barschdorf
8 Samuel M Bellows
8 Ward E Odell (12)
8 George E Follett (8)
8 Vacant (15)
8 James Casey (6)
8 Vacant
14 City Hall Annex
14 City Hall
— **Morris begins**
34 Y M C A
56 Antoine Dumouchel, physician
56 Antoine Dumouchel
61 Wilfred A Brosseau
62 Wilfred A Brosseau, physician
66 Henry C Jones
66 Anson S Williams, plumber
74 Rosa Fletcher, physician
76 George J Nassif & Son
— **Ashland crosses**
82 West Gate Fuel Co
First Universalist Church
96 Michael A Gangemi, physician
98 Michael A Gangemi

SUMMIT STREET—H-17
From Beacon north to Franklin
39 Benjamin Montgomery

SUMMIT AVENUE—K-19
From 426 Main south
Right
19 Joseph M Sanders
— **E Quincy crosses**
11 Clarence F Chilson
11 Armand Moreau
61 Mrs Della J Bradley
67 Mrs Mary Formhals
67 McGregor Henderson
77 Henry LeGrand
77 William Benoit
79 Adebert E Bass
79 Alfred Wood
81 August Euvrard
81 Lawrence H Robare
87 Mrs Mary Hamelin
87 Melvin L Beaudin
Left
18 Fred J MacDonald
18 Charles A Parsons
22 Edward F Chilson
24 Samuel G Wilcox
28 L William Whitton
— **E Quincy crosses**

TAFT STREET—Y-7
From 418 State rd, Greylock
Left
22 Charles E Nuttall
24 Leo Bassette
26 Wilfred Therrien
28 Victor J Bissaillon
30 Mrs Agnes C Ouellette
32 D Francis McConnell
34 Rene Ouellette
36 Anthony J Auger
40 John J St Pierre
42 Ernest Vinceletee
44 Joseph P Chenaille
46 Louis Perras
48 Frank Keating Sr
50 William F Kiel
Right
17 Benjamin J Ethier
17 Eugene J LaFrenier
17 Isaiah J Wood
21 John E Ryan
23 Frank J Bassett
25 Joseph A Luscier Jr
27 Jacob Repholz
29 Albert Therrien
31 Albert W Bergendahl
33 Andrew Trottier, shoe repairing
33 Andrew Trottier
35 Joseph A Lefebvre
39 Daniel L Collins
41 Henry Lepine
43 Louis Bassette
45 Albert Blair
47 Mrs Mary E Elliott
49 Ernest J Paquin

TANNERY YARD—J-15
South from 60 Union
Right
2 Mrs Harriet O Weeks
2 Vacant
3 Mrs Alice Dunn
4 Abdella Asad
5 Mrs Antonia Allard
6 John Krzyston
6 Valmore F Richards
7 Theodore Dupre
8 Damonia Sorel
9 Andrew Zabert
10 J Alfred Coutu
12 North Adams Upholstering Co

TEMPLE STREET—H-5
From 339 River
Right
18 Jerry Nault
22 Mrs Rose Crowley
26 John Petro

ISBELL ELECTRIC CO. Philco, General Electric Atwater Kent Radios
92 MAIN ST. Tel. 1190 NORTH ADAMS, MASS.

Temple (Continued)
30 Ernest Perrault
36 Antonio Spagnolo
Left
17 Cornelius H Van Steemburg
19 William H Van Steemburg
23 John Gage
27 Joseph Gage
31 Charles Gage
35 George Januska

THIRD STREET, BRAY—Z-10
West from West End ter to Marion av

TREMONT STREET—H-16
From Beacon north to Franklin
Left
35 Vacant
35½ Vacant
37 Vacant
39 O Herman Briggs
41 Arthur Racette
43½ Samuel Caprari
45 Joseph E Champagne
47 Edward Collette
47½ Vacant
51 Albert Pestkiewicz
53 Victor Nazzewski
53½ Vacant
57 Walter Kaczowski
59 Henry Worth
— **Wesleyan crosses**
Right
— **Wesleyan crosses**
64 Charles Knights

TUNNELL ROAD
From 892 Church northwesterly
Left
Oliver Dupree Sr

TYLER STREET—H-3
From 421 River to North
Left
1 Charles A Bohl
3 William H Bunting
5 Augustus J Trahan
7 Frederick McNulty
9 Thomas H Quinn
— **Adams crosses**
13 Joseph Trimarchi
15 Vitalia Crittelli
17 Ovide Barbeau
19 Mrs Mary Devio
47 Stanley M Pecukonis
51 William H Barney
57 Albert J Reopell
61 Dennis P O'Brien
Right
2 Edward J Belanger
4 Mrs Emma Barry
6 Mrs Nellie Cretelli
8 Frank M Estes
10 John Gardzina
— **Adams crosses**
12 Russell Scarfone
14 Joseph A Lussier
— **Duggan begins**
16 Arthur Yanke
— **Palmer av begins**
18 Maude Lussier
46 Anthony Januska
52 Jeddie F Brooks
72 Gordon Lowe
76 Andrew Reid

UNION STREET—T-13
From 72 Eagle east to Five rds
Right
12 St Joseph Convent
Wall-Streeter Shoe Co
Berkshire Specialty Co
— **Willow Dell begins**
Bridge
60r Union Leather Co
60 Alfred W LeSage, conf
60 Barber Leather Co
60 E J Godfrey Co, roll covers
— **Tannery yd begins**
60r Wilson C Ellis, mfg curtains
66 The Cloverdale Co
68-72 Berkshire Coal & Grain Co
70 Square Deal Bargain House shoes
74 Antonio Gagliano
76 Star Soda Co
82 Mrs Mary W Sullivan
82 Pilgrims Lodge
90 Mrs Flora W N Favreau
96 Mrs Mary Cavanaugh
96 Charles W Sanguinet
100 Mitchell Fountain
104 Henry J Bush
108 Arthur Knowles
110 Edward I Harriman
112 Joseph E Tatro
116 Clarence R Bailey
118 Mrs Mary Mahoney
122 Gustave G Noetzel
128 Colonial Filling Station
132 Mederic Chaput, grocer
132 Mederic Chaput
132 Mrs Phoebe Scott
140 Charles H Perron
142 Exiar J Fontaine, barber
144 Union Drug Store
Bridge
156 Mrs Emily Andrews
158 Henry H Belouin
160 Henry H Belouin, restaurant
— **Miner ends**
166 Vacant
168 Joseph Giroux
168 Mrs Ada LaBombard

Lumber of all kinds with Service The S. B. Dibble Lumber Co.

Union (Continued)
168 Aloysius S Bergeron
170 Joseph Pinsonault
170 Joseph Supernant
170 Eugene Lebert
172 Dominico Grande, lunch room
176 Maximillian Roy, meats
176 George W Blanchard
176 Norman Davison
176 Raymond Pelletier
176 Mrs Mary Sheridan
176 Storage
— **Rand begins**
184 Hector Gregory
186 Edward W Senecal
190 Louis Bachand
192 Mrs Rosalie Gaudreau
194 Felix Andrew Sr
196 Mrs Nellie Mahan
200 Mrs Frances Kendrick
202 Henry Roy
229 Hoosac Cotton Mills
284 Minnie Ashline
286 Lucien Roberts
288 Telesphore Dumouchel Jr
290 Frederick W Raedel
296 William Forgette
306 Romeo J Choquette
306 Mrs Regina Choquette, boarding
310 Alfred Lefebvre
312 Aime S Lebert
314 Schuyler L Dean
316 Mrs Sebia P Brown
318 Eugene S Forgette
324 George E Beals
324 Henry Peate
334 Fred Bombardier
336 Ephraim O Saulnier
344 William Pinsonneault, grocer
— **Gallup begins**
358 Timothy J Featherson
358 Mrs Mary Cullen Grady
368 Orville Lasher
376 Edward J Elder
376 Mohawk Market
376 Albert Barrie
376 Ernest Thibert
376 Leo J Thibert
380 Eli W Charbonneau
380 John W Benoit
380 Mrs Diana Martin
388 Delia Fitzgerald
388r Mrs Elvira J O'Neill
394r Walter E Collins
394 Thomas F Whalen
394 Arthur E Bissaillon
394r Joseph A Senecal Jr
394r Mrs Margaret Schott
394r Albert Sorel
394r Raymond L Gay
396 Peter Kryston

Houghton School
— **Kemp begins**
434 Mrs Elizabeth Rowley
440 James M Naughton
440 William S MacIntyre
448 Gabriel J Dumouchel
456 Joseph Betourney
460 Mrs Rose Labonte
466 Leon D Gregory
466 Mrs Stella Yarter
470 Stephen Bresett, grocer
470 Arthur Gregory
472 William Gregory
472 C Felix Peltier
472r Howard J Gay
480 Nelson Plankey
480 Eldor J Hamelin
492 Louis X Chalifoux
492 Benjamin Van Steemberg
502 D Albert St John
502 Vacant
504 Napoleon Remillard
510 Charles Peltier
516 Harley E Andrew
518 James Sheehan
522 John E Sheehan
522 Joseph N Favreau
— **E Main crosses**
552 Myles E Rice
552 Myles E Rice, blacksmith
552 Mrs Catherine Rice, conf
554 Trail Garage
568 John M Flaherty
580 George W Jackson
634 Harry J Sherman
636 Robert Whitehead
650 Alonzo Harrington
660 Jacob Spitzer
660 Jacob Spitzer, milk dealer
674 Arthur W Blanchard
686 Harold L Blanchard
Arthur F Dupont
— **W Shaft rd begins**
Melvin A Stafford
Millard C Pike
William C Collette
Albert Hall
Ernest C Hall
Vacant
Peter Stone
Left
9-13 W F Murray, furniture
11 John E Paddock
11 Fortis Tardes
11 Ervin F Jones
11 Vacant
11 Anna J Geddes
11 Mary Choiniere
11 Alice Netherwood
17 William F Murray
21 Jacob Shapire
Jacob Shapiro, peddler

PETRI'S CLEANING DYEING AND FURRIERS

Furs Cleaned, Repaired and Remodeled - Cold Storage for Furs. 8-10 River St., cor. Eagle St. Tel. 650. Branches: Adams, Mass.; Hoosick Falls, N. Y.

Union (Continued)
21 William W Belanger
21r Lawrence W Bienick, auto painting
27 Armand J Roy
27 Augustin F Robert
29 Central House
31 Patrick J Scully
31 Patrick J Scully, plumbing
35 Vacant
35 Edward M Colbert
35 Vacant
35 Shapiro Motors
41 Felix Lemoine
41½ Valmore Belanger
43 Henry Guisti, tires
43 Archie Belanger, barber
47 Service Garage
Bridge
55-59 Quinns Wall Paper & Paint Store
57 John Gorman
57 Henry J Sorel
57 Henry J Sorel, barber
57 Joseph Menard
57 John Shaker
— **Canal begins**
Consolidated Textile Corp
— **Cliff ends**
Engine House No 3
Iron bridge
159 John H Sreenan, barber
229 Hoosac Cotton Mills, office
247 Hoosac Cotton Mills
— **Beaver begins**
451 Joseph E Belanger
451 Carl Parkhurst
457 Rene W Contois
457 Napoleon E Baker
457 David Perras
457 Clarence B Dufraine
465 Mrs Edmire Belanger
— **Johnson begins**
475 Charles Prevey, grocer
475 Clifford E Prevey
475 William Spink
475 W Chester Hurlbut
479 Charles Prevey
487 Bertha Gregory
489 Henry A Gray Jr
489 Vacant
489 Joseph T Houser
495 James F Broderick
505 Stephen Bresett
517 Charles M Cyr
519 James Broderick
519 James Broderick, trucking
521 Gregory's Service Station
— **Walker begins**
— **E Main crosses**
545 Mrs Rose Hurlbut
547 Nelson Noel
565 Mrs Bessie M Phelps
569 Vacant
655 Elmer R Burnett
665r Bertha E Bradley
G Leonard Burdick
Willard E Richards
Chauncey E Burdick
Archie Therrien
W Claude Collette
Timothy C Brown
Leland Sumner
George H Hall
City line

VALLEY PARK
From State beyond city limits
Frederick M Coffill
Patrick H Burke
John Pickwell
Valley Park Filling Station
Joseph Marsh
Frank A Goldwait

VEAZIE STREET—H-7
From 267 River northerly
Right
6 Mrs Mary E Darling
8 Mrs Exilia St Cyr
10 C John Ruggiero
18 Rocco Trimarchi
20 George T Cardinal
22 Joseph Jammallo
24 Thomas Mazza
26 Alexander MacDonald
28 George A Smith
38 David L Adams
40 Frederick Unsworth
44 Frederick M Locke
44 Vacant
50 Nora Buckley
52 Angelo A Scavo
— **Ballou begins**
66 Edward L Calnan
68 Mrs Anna Attella
70 Ralph Marino
74 Francis J Fox
76 Nicholas Petropulos
76 Herbert A Eldred
82 Vacant
82 Charles T Mulcahy
82 Arthur Norcross
82 Robert H Nichols
82 Napoleon Roberts
82 Charles E Bingham
90 Charles H Hamberg
96 Matthew J Naughton
98 Emery Scarbo
98 George D Robare
110 Aime J Price
100 Vacant
102 John O'Keefe
102 Vacant

'blue coal' YARTER COAL CO.
THE GUARANTEED ANTHRACITE TEL. 9 24 ASHLAND ST.

Veazie (Continued)
104 Thomas H O'Neil
104 Rexford J Aldrich
106 Margaret A Davine
— **North crosses**
130 Henry D Foote, grocer
136 David C Spink
146 Mary G Molloy
152 John Heywood
174 Joseph A Collette
174 Benson E LeStage
182 Mrs Catherine T O'Neil
196 Mrs Lillie B Bingham
Left
17 Martin H Dooley
21 Albert E Horsfall
23 Gaudias E Roy
26 Frederick H Leonard
31 Raymond B Cutler
31r Armand P Boillet
31r Harold E Lesure
31r Dante Tallarico
31r Abraham J Shakar
Veazie School (closed)
47 Frank Sinclitico
47½ Kalil Ziter, grocer
— **School begins**
59 Harry R Nichols
61 Orville D Carter
69 William J McKeon
71 George Young
73 Saverio Esposito
75 Frederick C Osborn
79 William L Craven
81 Louis E Tyler
87 David Cramer
87 Raymond F Collier
93 George E Maxwell
99 Vacant
99 Ercoli Simonelli
— **North crosses**
141 William Dickinson
143 Granville Holden
147 Frank J Chase
149 Euclid J Lebert
153 Conrad H Mausert
155 George A Darling Jr
165 John A Doherty
171 Eugene H Nichols
171 Herbert C Hemenway
185 Mrs Maria Thatcher
— **N Veazie begins**
209 Joseph Fulginiti

VERGENNES PLACE, B—Z-5
Lorraine tract from Barbour to Catherine

VERSAILLES STREET, GREYLOCK—Y-4
From 700 State road, Greylock, southerly
Left
4 Alfred J Archambault
Elwin D Hewitt

WALDEN STREET, BRAY—X-12
From Fairground av west to 40 Goodrich
Right
15 John F McHugo
33 George H Harris
47 George W Burdick
47 John F Burdick
49 Mullen Bros, storage
Left
34 John W LeRoy
64 Alpheus M Burdick

WALKER STREET—K-24
From Union c Main north to Clarksburg
Right
12 Alfred F Jacob
16 Charles Gregory
26 Albert S Tyler
40 Mrs Azelia Brien
48 Joseph A Rosi
62 Mrs Sarah J Canedy
— **Johnson crosses**
84 John A Griffin
88 Ransford O Canedy
102 Arthur Lebert
— **Canedy begins**
142 Eugene N Clairmont
164 James H Dawson
172 Mrs Stella M Whipple
139 Ernest L Cyr
264 Vacant
306 William Bergen
215 Thomas Buckley Jr
215 Alfred Moreau
94 William H Seeger
City line
Albert Brooks
Left
— **Johnson crosses**
— **Crest begins**
William W Turgeon
Joseph LePage
— **Burnham ends**
Annibale DePaoli
City line
Albert D Hewitt
Thomas Perkins

WALL STREET—L-16
From 28 E Quincy south to opp 36 Cherry
Right
17 Frank H Benton
23 Mrs Josephine Cady
27 James T Potter
37 Harold B Tatro

Wall (Continued)
37 John B McQuade
Left
8 W Andrew MacAdoo, plumbing
8 Private garage
16 William E Lamb
— **Holbrook begins**
38 James D Hunter
48 James T Hunter

WALNUT STREET—P-9
West and south from 199 State to Dean
Right
15 John Malioni
15 Julian Milesi
15 Michael J Hanley
21 Daniel S Hardy
23 Louis Forlino
23 Andrew Raina
23 Vacant
23 Salvatore Impoco
— **Francis begins**
25 General Market
123 Joseph Vivori
— **Witt av begins**
297 Nicholas Delnegro
301 Mario Richardello
301 Blase Richardello
307 Donati Mastroianni
307 Joseph B Danieli
319 Anthony Cironi, trucking
319 Antonio Melchiori
321 Anthony De Marisco
325 Joseph Gentile
333 Patrick Lane
335 Frank Schmidt
337 Batista Cossiglio
337 Frank Moritini
341 Giovanni Leonsino
341 Battista Pedercini
345 William Errichetto
345 Tony Christino
353 Mrs Anna DiGiore
353 Michael F Lane
357 Mrs Anna Accetta
357 Louis Accetta
369 Blaizo Accetta
369 Carmino Yuliano
— **Lyman crosses**
403 Louis Morin
403 Phoenix Roofing Co
— **Pattison av begins**
445 Cesare Boni
447 Lodorico Benedetti
455 Salvatore Gattuso
— **Loomis av begins**
465 Tony Papaviro
477 John J Kenney
477 Edward P Gregory
483 Thomas A Dawkins
487 Vacant
Left
18 Silvio Pieropan
18 Robert J Tash
22 Ernest Piaggi
22 Emelio Giorgi
22 Vacant
30 Mrs Carolina Montagna
244 James Samia, grocer
244 Leonard F Dowling
250 Mrs Minnie Zappula
250 Vacant
252 Dominic Mondi
258 Anthony Zito
260 Dominic Melillo
262 Joseph Accetta
270 John B Baldessarini
274 Mrs Margaret Sebastino
274 Frank Demarsco
276 Joseph Moresi
278 Vito Cilli
278 John Ferrara
286 John Puppolo
288 Vacant
290 John Puppolo, grocer
302 Michael A Gentile
302 Carmelo Zappula
302 Mrs Josephine Brocci
302 Michael Lopardo
302 James Zappone
302 Consio Martinoli
312 Charles Courchene
312 Paul G Roy
312 Emile Russett
336 Francis M Phillips
336 Joseph Benoni
336 John Quinn
386 John B Pedercini
484 Nicolo Canali
— **Dean ends**

WARREN STREET—L-6
From 5 Richmond av south
Right
4 John Polumbo
6 Lawrence E Morrissey
6 Mrs Bridget M Dinn
— **Irving av crosses**
37 Eli A Tadiello
Left
— **Irving av crosses**
32 Thomas H Rumley
32 Ernest E Smith

WASHINGTON AVENUE—O-13
From 170 Ashland east to 203 Church
Left
7 Wilfred Beauregard, barber
7 Onezime Masson
9 Alexander Sostek
9 Vacant
11 Isadore Robare

Washington av (Continued)
13 Emma Benoit, grocer
15 Emma Benoit
17 Jacob Goldberg
19 Mrs Rose Berger
— **Spring ends**
25 Chester Andrews
27 James J Ryan
27 Asa P Hartington
27 Joseph A Cohen
27 Vacant
29 Edward Kronick
33 Napoleon Lamoureaux
33 Harry Sokolow
37 Cesare L Merlini
37 Cesare L Merlini, grocer and plumber
39 Mt Zion A M E Church
43 Joseph Masson
45 Louis P Gazzaniga
45 Nathan Taskin
47 Richard W Calnan
47 Napoleon J Bissaillon
51 James K Maloney
51 Raymond F Witherell
— **South ends**
Right
12 Anthony Greene
14 Mrs Kate Stone
14 Mrs Jennie Davis
18 Omar Duteau
20 Samuel Patashnick
22 Vacant
— **Spring st ext begins**
28 Hyman I Jacobs
28 Charles J Cardinal
32 Mrs Fannie Adams
38 Andrew Baruzzi
— **Royal av begins**
46 Paul Brusatori
46 Alessandro Albini
58 Giovanni B Rosasco
— **Willow begins**
70 Mrs Mary Martin
74 Vacant
— **Perry begins**
84 Alphonso Yarter
84 Francis D Barry
90 William A O'Hearn

WATSON STREET—GREYLOCK
From Phelps av westerly to Bonair av

WAVERLY PLACE
(Now Holden Lane)

WEBER AVENUE—I-11
From 89 Holden west to 76 Marshall
Right
5 James B Wood & Co, plumbers
3 W G Roberts Co Inc, whl dry goods
Cota-Cane Co
Left
16 Italian Convent
16 St Anthony Kindergarten

WELLS AVENUE—D-17
From 151 Franklin to city limits
Left
1 Arthur N Brule
3 Leon F Beckwith
5 Vacant
Right
12 Stephen Barber
Fordina Barber
82 George W Beckwith
96 Mrs Gracia Hannigan

WESLEYAN STREET—F-14
From 236 Eagle to Summit
Right
16 George Knott
18 James E McDonough Jr
18½ Gordon Hermon
20 Vacant
20½ William M Ross
24 Andrew Ross
26 Eugene T Joslin
28 John Varescki
28 John J Walsh
28 Peter N Tietgens
38 Theodore Peltier
— **Prospect crosses**
— **Tremont crosses**
Left
5 Alfred A Lee
7 Mrs Mary F McCann
11 Clarence F Lee
17 James A McDonough
27 Horace R Loomis
33 Nicholas Marchio
39 Hugo Begiebing
45 Dr Martin M Brown
— **Prospect crosses**
— **Tremont crosses**

WEST END TER, BRAY—Y-11
From 496 West Main southerly
Left
24 Raymond S August
32 Donald J Bowes
38 Henry Feder
44 Fred H Reagan
52 Grover C Bowman
69 Herman J Nichols
Right
23 John W Collins
25 Harry M Thorpe
— **First ends**
— **Third begins**
— **Fourth begins**

WEST MAIN STREET—K-9
From Main at River Bridge west to Mass av

Right
5 Arnold Print Works, gate office
19 Brien Nijam, conf
21 Brien Nijam
23 Raymond J Patrie
27 Mrs Catherine Roscoe
29 Frank Lynch
31 Mrs Mary A Cronin
43 Mrs Mary A Tyrrell
45 Michael F Craven
51 Joseph Z Lafave, auto repairing
Railroad bridge
72 Anacleto Perrone, grocer
75 Richard Reville
75 Vacant
77 John White
79 Alcide Menard
79 James DeMarisco
79 Francis G Girard
79 Emilio C Rancatti
79 Mrs Frances Gerard
81 Asa Love
81 Mrs Bertha J Convery
85 Hormidas G Crepeau
85 Ernest J Gregory
85 Vacant
87 Frank Scarvo
87 Mrs Lucy DePari
91 Mrs Mary Trayon
93 Vacant
95 Charles W Collins
105 Cecelia M Collins
115 Philip L Lewis
121 William H Craven
— **Grimes begins**
129 Robert L Button
137 Frank P Shaw
143 Susan A Cleghorn
149 Harry E Cleghorn
— **Brown begins**
Hillside Cemetery
273 Vacant
287 Diego Saladino
287 Dora E Lewis
291 Orpha Dupuis
291 Ralph J Dupuis
295 Hugh McDonnell
295 George St Cyr
299 Edward A Jeffrey
299 Albert Richard
301 Vacant
301 Mrs Anna Yerton
301 Vacant
301 Vacant
301 Nicholas Gilmore
309 Mrs Anna Maxmillian
313 Rose U Naughton
317 Mrs Venice B Sedlow
321 Dominick Gaffey
323 John J Pryor
327 Mrs Sarah Jones
329 Patrick Gaffey
331 Dominick P Gaffey
335 Anacleto Perrone
343 Nicholas M Crofts
349 Albert H McDonald
349 Edward Tatro
353 John E Wilcox
365 George H Smith
365 Mrs Catherine Cavanaugh
365 Mrs Emma Sly
371 Joseph Z Lafave
371 Catherine Naughton
375 Katherine Mead
375 Mrs Marion Harrison
— **Fairground av begins**
385 Albert Beauchemin Estate, grocers
389 Mrs Virginia Beauchemin
393 Owen C Kelley
395 John R Green
397 Harold Fletcher
397 Merton A Dibble
413 Theodore Huguenard
415 Robert Smith
417 William H Gilman
419 Harold R Lloyd
421 John E Saulnier
423 George W Culver
427 Martin T Mullen
427 Patrick A Varuzzo
429 West End Beauty Parlor
433 Mrs Ellen Buckley
433 Matthew McGlynn
437 West End Market
453 Gertrude Merrigan
457 Vacant
457 Vacant
457 Vacant
459 James F Carey
461 Frank W James
473 Margaret Fallon
475 Leo A Fallon
— **Goodrich begins**
491 Arthur Danforth
491 Edmund W Flynn
497 Thomas Lloyd
497 Mrs Emma Wilson
House un const
521 William G McKane
521 Elm Manor
539 Albert S Day
547 Raymond J Chapman
551 Thomas H Rennell
551 Arthur W Field
553 Charles Shepard
555 Arthur C Roberts
555½ John Daniels
559 George Charron
561 Felix Duquette
563 Ignace Koyenewski

BURLINGAME & DARBYS CO. DRUGS, FINE RUBBER GOODS, HOT WATER BOTTLES, SYRINGES
TELEPHONE 41 64 MAIN STREET

West Main (Continued)
565 Mrs Harriet Woodbury
567 John E McCarthy
567½ Mrs Grace Southgate
569 Vacant
569½ John Morse
571 Edward J Duquette
573 Henry E Duquette
575 Felix Dupree
575½ Harold D Flanders
577 Henry A Risch
577 Arthur G Lewis
577½ Francis J Robare
579 Mrs Irene Harrington
579 Michael K Smith
581 Armon Descoteau
587 Stephen L Duffy
589 Edward O Colt
591 Vernon A Button
593 Nelson E Crews
597 Herbert E Fowles
599 Alexander N Boyer
Braytonville Bridge
Left
2 The Citizens Loan
2 City Tire Exchange
— **Furnace begins**
4 Spaghetti House
6 Joseph Brien
18 Annie Slattery
20 Henry Garvey
24 Mrs Theresa Slattery
26 Thomas J Bridgman
— **High begins**
44 John L DeCarley
46 John J Miller
52 John B Donega
64 Victor A Agostini
64 Benjamin Cavazza
66 James Minazolli
66 Lewis A Roy
68 Victor Vitro
70 Joseph Fulginiti
74 Harry E Beaton
74½ Frank Cariddi
76 Mrs Cora Perry
76½ Patrick H Gaffey
78 Cornelius Verguns
80 Raymond E Bessette
84 Joseph Maggioli
86 Mrs Bridget McGivney
86 Earl Thayer
90 Mary E Keegan
94 Frank Lanzo
94 Floyd E Allen
96 Vacant
96 Vacant
100 Pasquale C Gatto
100 Byron E Crum
106½ Eugene O'Dell
108 Margaret Dooling
108 Nelson F Cook
116 Mrs Bridget E Craven
126 Louis J Goodbeau
150 Lawrence O Morris
168 Henry P Goodrich
Hillside Cemetery
326 Herbert W Eager
326 Willard D Hall
330 Joseph F Deery
332 George H Hamer
332 Dr James W Bunce
338 Peter C MacPhail
— **Charles begins**
344 Elizabeth McGowan
346 Warren J Crawley
352 Sidney Richardson
354 Arsene Monette
354 Francis P Goodman
356 Thomas Cavanaugh
358 Charles Rich
358 David T Williams
364 Robert H Kearns
372 Joseph LeClaire
372 Belle Howes
378 Benjamin Birtwell
378 Harry P Powell Sr
— **Charles ends**
386 Mrs Katherine A Lewis
386 Vacant
392 Alexander Norman
400 Thomas J Francis
400 Mrs Gertrude Drake
402 Alexander F Durant
404 Mrs Winifred Porter
408 Ernest H Deldebbio
408 John Fachini
416 Dibble's Service Station
418 Albert G Hamer
422 Thomas P H Quinn Jr
426 Mrs Anna Wilson
430 Armand Beauchemin
430 Alfred E Wilson
— **Richview av begins**
450 Antonio Lopreta
454 Gilbert N Harris
458 John Tondreau
466 Mrs Ida F Maynard
472 C Henry Ransford
472 Michael Jennings
476 Joseph A Tocco
480 Edward J Brooks Sr
484 Mrs Abbie L Garlick
488 LeRoy M Bailey
488 Sterling E Smith
496 Walter L Rich
496 Vacant
— **West end terrace begins**
502 William E Rice
506 Joseph S Malgeri
514 Mrs Anna J Ketchum
518 G Murray White
— **Marion av begins**
— **Notch rd begins**

West Main (Continued)
568 Charles E Wells
— **State rd begins**
580 Braytonville Store, grocer
582 John Q Adams
582 Joseph Brewer
Braytonville bridge

WEST SHAFT ROAD
From Union beyond limits south to 1056 Church
Right
Thomas H Scully
Frank Perras
William Konopka
Joseph Jones
— **Tunnel rd ends**
John P Hinkell Jr 3rd
George W Hall Jr
Ulderic H Dupre
Joseph Gamache
Leon Howland
Douglas H Bulford
Left
David Bressette
Herbert E Daniels
Arthur E Hosley
Clinton C Jones
Archer A Jones
Telesphone H Dupree
Servine Labonte
Ovila Labonte
George A Wait
Earl F Davis
— **Avenue E begins**
Edward H Caron
— **Avenue D begins**
Mrs Odile Poissant
— **Avenue C begins**
— **Avenue B begins**
Joseph E Morin
— **Avenue A begins**
Leo Frisby
William H Brundige

WHEATON STREET, GREYLOCK
From Phelps av westerly to Bonair av

WHEELER AVENUE—A-10
From 381 Houghton, Clarksburg
Right
6 Patrick J O'Leary
6 Mrs Agnes Davine
— **Kimpton av ends**
24 Joseph Battis
26 Frederick E Andrews
26 George J Cardinal
30 Raoul D Giroux
30 Alfred Moreau
32½ John F Quirk
32 Frank D Niles
34 William J Barrett
52 Louis S Senecal
Left
25 Nicholas F Oster
25 James Pinkham
27 Napoleon Falcon Jr
33 Harold S Bastien
51 Maximilian Sanguinet

WHITELEY AVENUE—D-9
From 293 Houghton westerly
Left
1 Joseph Demo
3 Mrs Mary Demo

WHITMAN STREET—L-7
From Richmond av south
Right
5 Sceva E Whitney Jr
19 Antonio Girgenti, clothing
19 Antonio Girgenti
— **Irving av begins**
35 Fred Stone
35 George H Bouvier
47 John M Rossi
55 Peter A Bontempi
55 Joseph P Culpo
71 James K Lawson
— **Mowbray begins**
Left
30 Vacant
30 Alfred Girgenti
36 Mrs Nellie Breen

WHITTESLEY AVENUE, G—X-7
From c Mass av and Depot, Blackinton
Thomas Crockwell
Vacant
Francis X Richard

WILLIAMS STREET
From opp 22 School northerly to and byd North
Left
39 Florence Wotton
45 Frank H Stockwell
— **North crosses**
69 Albert Bleau
81 Anton Werner
83 Frank L Coates
Right
30 James B Ryan
34 Morris H Jacobs
36 Stephen A Boisvert
46 Domenick Boschetti
— **North crosses**
84 Nora Kelleher

THE S. B. DIBBLE LUMBER CO.
UPSON WALL BOARD **BIRD'S ROOFING**

WILLOW STREET—P-15
From 58 Washington av to 45 Porter
Right
17 Desire R Provencher
23 Harry G Gould, florist
33 Harry G Gould
39 Francis J O'Hara
Left
18 Peter P Petri
— **Elmwood av begins**

WILLOW DELL—J-14
Frm 36 Union southeast to Miner
Right
19 Mahoud Wahbe
33 Dell Garage
35 Dieudonne Delisle
35 D Delisle & Sons, plumbers
49 Joseph Soulia
49 Mrs Georgianna De Premio
49 Frederick E Walden
49 Mansour Davis
53 George E Duby
53½ Alfred Barden
54 Oliver Richards
54½ Lionel Delisle
55 Angelo Scoveni
57 Joseph T Robert Sr
57½ Mrs Lucy Lanoue
57½ Robert E Sumner
59 Harris A Bleau
59 John Bourdon
61 Archie Coutu
61 Colomban Lussier
63 Napoleon Beaudin
63 Thomas Marran
69 Andrew Durocher
69½ Joseph F Fitzpatrick

WINDOM TERRACE—N-15
From 218 Church east to 25 Dover
Left
15 Alfred G Brown
25 C Whitman Richmond
33 Vacant
35 Mrs Martha A Lewis
41 Thomas M Beattie
45 Frank W Montgomery

WINTER STREET—N-16
From 28 Dover east to Yale
66 Levi Senaldi
72 Stanley B Pollard
78 Wilfred Paquette
82 Joseph A Milanesi
82 Ralph W Churchill
— **Meadow crosses**
110 Raymond Bissaillon
116 William H Lord
116 William H Lord, trucking
Left
67 Arthur G Flood
83 Vacant
— **Meadow crosses**
105 Dominick Mangiapane
109 Frank H Alderman
109 Vacant

WITT STREET—L-5
From Richmond av south

WITT AVENUE—N-9
From 128 Walker northerly
Left
230 Mrs Mary Batoldi
224 Joseph Cironi
222 Pete Morandi
222 Joseph Boschetti
202 Peter J Miller
202 Joseph Montagna
202 Angelo Montagna
152 Anibeli Grazaiola
152 Eli Grazaiola
152 Mrs Palma Culpo
140 Jerry Pessolano
142 Anthony Cancro
134 John Pratt
146 Mrs Julia Busby
132 Benjamin Bruno
144 Arthur L Busby
136 Giacomo Demeo
138 Ambrose Grew
138 Henry Brouillette
130 Louis Cimonetti
130 Frank J Cimonetti
130 Joseph Morin
128 Joseph Cimonetti
128 Victor Donega
128 Lena Pedercini
Right
— **Reservoir rd begins**
221 William A Piaggi
219 Vacant

WOOD STREET, B—W-3
From 1643 Mass av north to Prospect av
Right
William Jacks
Left
Andrew Whitaker
29 Ulric H Dupuis

YALE STREET—M-18
From byd Holbrook south to 116 Winter
Right
15 Joseph Chouinard
17 George Rosch
17 Harry E Davine
23 Joseph Chiettini
25 Raymond L Plumb
27 Henry J Philie
29 Mrs Ann D MacEwan

Yale (Continued)
31 Francis Pero
33 George Fountain
35 Henry J Rolland
39 Buel G Van Vleck
— **Holbrook ends**
59 Norman Morin
61 Amos Therrien
77 Vacant
77 Orravill L Dunton
91 Joseph Schubnel
99 Harriet Varney
99 Clyde Reed
99 Vacant

Left
26 Felix Rosch
44 Mrs Sarah Campbell
52 Frank R Halfpenny
66 Everett E Worthy
66½ Joseph A Gingras
70 Edward S Kent
72 Frank E Card
78 Vacant
84 Harry F Pring
96 Arthur C Hadley

YORK STREET—C-19
(Homecrest tract)
From Franklin northeast to Hayes

North Adams Ward Lines, Parks, Halls, Etc.

Ward 1.—Includes the villages of Blackinton and Greylock, last to the point where the old Williamstown road crosses the Hoosac River near the Fitchburg railroad crossing in Braytonville. The line then runs north to Clarksburg town boundary. From the railroad crossing the line follows the Hoosac River eastward past the fair grounds to Brown street, passing southward along that street and along the east boundary to the cemetery, thence due south to the Adams line.

Ward 2.—The western boundary of Ward 2 begins at Clarksburg and runs to the junction of the old Williamstown highway and the Hoosac River, with the river from that point to Brooklyn street for the southern boundary. Thence the line runs northerly along to Liberty, on Liberty to Phillips street and northerly along Phillips street across the hospital grounds due north to the Clarksburg line.

Ward 3.—The easterly boundary of Ward 3 starts at the Clarksburg line and follows Franklin street to Eagle, down Eagle to the Hoosac River, thence westerly along the river to Brooklyn street, up Brooklyn to Liberty, to Phillips, thence due north to the Clarksburg line.

Ward 4.—The easterly boundary of Ward 4 is the line between Florida and North Adams south to a point opposite the five roads, thence due west to the East Mountain School, thence northwesterly to East Main street, down East Main through Willow Dell to the Hoosac River, thence along the river to Eagle and Franklin streets to the Clarksburg line.

Ward 5.—Bounded on the east by the Florida town line, on the south by Adams as far west as the south branch of the Hoosac River, thence northerly along the river to a point opposite J. H. Flagg's property on State street. The boundary line then runs due east to Ashland street and northwesterly along Ashland street to Washington avenue to Church, down Church to the junction of Main, thence in a general eastern direction along East Main to the East Mountain School and thence due east to Florida line.

Ward 6.—Starting at the Holden street bridge the lines of Ward 6 run along the north branch of the Hoosac River to and through Willow Dell to East Main, thence to the junction East Main and Church, and down Church to Washington avenue, then along Washington avenue to Ashland street, thence northerly along Ashland street to Quincy, westerly through Quincy to its termination, thence northerly across Summer street to and through Holden street to the bridge.

YARTER COAL CO. 'blue coal'
24 ASHLAND ST. TEL. 9 NORTH ADAMS, MASS

Ward 7.—Starting at the Brown street bridge the boundary of Ward 7 runs along the north branch of the Hoosac River to Holden street, across Main to the Western terminus of Quincy street, thence through Quincy to Ashland, southeasterly through Ashland to the point opposite J. H. Flagg's property on State street, thence southerly along the south branch of the Hoosac River to the Adams line, thence westerly to a point equi-distant from the Adams turnpike to the Notch Road, thence due north through the Tinney and Witherell properties to the easterly boundary of the cemetery, thence along Brown street to the bridge, the point of beginning.

PARKS, RESERVATIONS AND POINTS OF INTEREST

Hoosac Valley Agricultural Society Park (private)—(32.2 acres), W Main at Fairground av

Kemp Park (public)—ends Park av (8.2)

Greylock State Reservation Commissioners: Frank W Rockwell, Pittsfield; William H Sperry, North Adams. Altitude 3,500 feet; area 8,187 acres; appropriations, $93,000

Colgrove Park—North Church (1 acre).

Hoosac Tunnel—Length, 4¾ miles, cost, $20,241,842; lives lost in building, 195; completed 1875.

Natural Bridge and Cascade—Extreme north of city, a ravine 300 feet long, 60 feet wide, spanned by a bridge of rock.

Sand Springs—4,000 gallons flow; temperatures 76 degrees throughout the year; about 6 miles northwest of city.

Berkshire Park—Between Cheshire and Pittsfield.

Windsor Lake—A beautiful sheet of water about 1½ miles east of the center of the city. Popular for boating and bathing.

Hoosac Valley Park—(private), 19.6 acres, South State street.

North Adams Baseball Park—(private), South State street

Mohawk Trail—One of the finest scenic roads of modern construction in America. Follows the old Indian Trail from North Adams over the Hoosac Mountains and down through the Deerfield Valley to Greenfield. Was built by State appropriations at a cost of more than $300,000. Very popular with auto tourists. For full data, write North Adams Chamber of Commerce or the publishers of this Directory.

BLOCKS AND BUILDINGS

Adams Block, 108-114 Main
American House Block, 26-30 Main
Arlington Block, 21 Hoosac
Beer & Dowlin Block, 103 Eagle
Berkshire Block, 11 Hoosac
Berkshire Hotel Bldg., Bank c Summer
Berwick Block, 53 Holden
Blackinton Block, 67-71 Main and 6-10 Holden
Boland Block, 76 Main c Bank
Bond Block, 17 Bank
Bradford Block, 109-115 Main
Burlingame Block, 62 Main
Cavanaugh Block, 18-24 Main
Central Hall, 87 Center
Chase Block, River c Houghton
Clark Block, State c Summer
Collins Block, 72-76 Main
Davenport Block, 98½ Main
Dowlin Block, 103-107 Main
Elk's Home, 100 Eagle
Empire Building, 57¾ Main
Empire Block, 1-9 Holden
Flat Iron Bldg, 42 Eagle
G A R Bldg, 90 Holden
Gatslick Building, 75-79 Main
Hoosac Savings Bank Bldg, 95 Main
Holden Block, 5-11 Center
Houghton Memorial Library Bldg, Church c Main
Jewett Block, 201 Main
Jones Block, 20 Bank
Kimbell Block, 66-68 Main
Loftus Bldg, 52 Center
Lurie Block, 98½ Main
Mansion House Block, 43-47 State
Martin Block, 54 Main
Masonic Temple, 172 Church
Mead Block, Center
Moloney Block, 57-61 Center
New Kimbell Bldg, 81-95 Main
North Adams Savings Bank Bldg, 86-88½ Main
North Adams National Bank Bldg, 80-84 Main
O'Brien's Block, 9-13 Union
Porter & Hadfield Block, 30-34 Eagle and 31 Church

Richmond Hotel Block, Main c State
Robinson Block, 28 Bank
Sibley Block, 84-94 Main
Smith Block, 73-77 Holden
Sperry Block, Holden c Sperry av
St Jean de Baptiste Block, 14½ Bank
Sullivan Bldg, 29-33 Main
Sullivan Bldg, 43-45 Main
Sullivan Block, 36-42 Bank
Thayer Block, Holden c Center
Transcript Block, 29 Bank
Vadnais Block, 17 Bank
Von Block, 80-82 Holden
Wellington Block The, 16-24 State
Whitney Block, 64-72 Lawrence av
Williams Block, 66-73 Holden
Windsor Block, 30-32 State
Wright Block, 21 Bank
Y M C A Bldg, Summer c Morris

HALLS

A O H Hall, Div 4, Hoosac Bank Bldg, 95 Main
A O H Hall, Div 10, 95 Main (23)
Academy Hall, Drury Academy Bldg
American Legion Hall, 54 Main
Cascade Hall, 31 Eagle
Central Hall, 87 Center
Central Labor Union Hall, Dowlin Block (209)
City Hall, Morris c Summer
Eagles Hall, 95 Main (18)
Elk's Home, 100 Eagle
Forester's Hall, 95 Main (30)
Franco America Hall, 95 Main
G A R Hall, 90 Holden
Hoosac Valley A C Rooms, 153 State
Knights of Columbus Hall, 57¾ Main
Knights of Pythias Hall, 95 Main (29)
Loyal Order of Moose Hall, 62 Main
Masonic Hall, 172 Church
Memorial Hall, 90 Holden
Odd Fellows' Hall, 54 Main and River c Mill, Blackinton
Owl's Hall, 87 Center
Richmond Theatre, 36 Main
Salvation Army Hall, 83 Center
St Joseph's Hall, 68 Eagle
St Jean de Baptiste Hall, 14½ Bank
Y M C A Hall, 34 Summer

The Only True Representative of a City is a

CITY DIRECTORY

It proves the statement of the Merchants' Association, Boards of Trade, etc. Information about North Adams is diffused all over the country by this directory—it occupies a place in all the large Directory Libraries.

H. A. MANNING CO.

Directory Publishers

33 Lyman St. SPRINGFIELD, MASS.
514 Wedgeway Bldg. SCHENECTADY, N. Y.
537 Congress St. PORTLAND, ME.

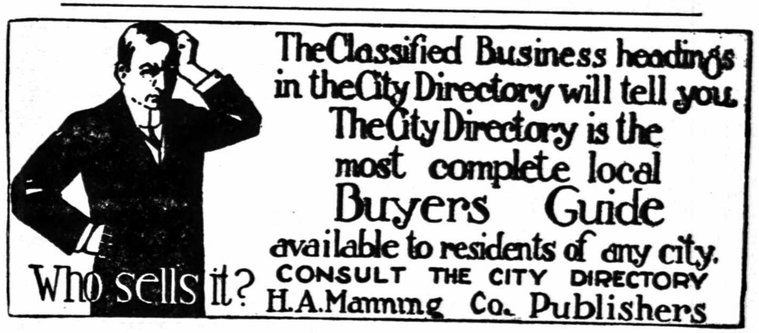

MANNING'S

North Adams Classified Business Directory

1932

Copyright 1932, by H. A. Manning Co.

*Indicates heading given by special arrangement with publishers

ACCOUNTANTS AND AUDITORS
SCOVELL-WELLINGTON & CO, Stearns bldg, Springfield, see p 72

***ACETYLENE WELDING**
(See Welders and Brazers)
BROWN ALFRED G, 22 Porter, see p 13

ADDING, CALCULATING AND TABULATING MACHINES
ALLEN-WALES CORP, 500 Besse Bldg, Springfield, see p 25

ADJUSTERS
Button John R & Son (insurance), 26 Marion av
NORTHERN BERKSHIRE CREDIT BUREAU, 85 Main, see front cover

ADVERTISING AGENCIES
OLNEY JOHN I, Onota bldg, North Pittsfield, see p 72

AGRICULTURAL IMPLEMENTS AND MACHINERY
BURLINGAME & DARBYS CO, 64 Main, see top margins
HOWARD FRANK INC, Fenn, First and Federal, Pittsfield, see p 11

***ANTIQUE REPRODUCTIONS AND REPAIRERS**
GAMACHE JOSEPH N, 149 Eagle, see p 45

ANTIQUES
SCHMIDT M & SONS, 42 Ashland, see p 51

ARCHITECTS
Barlow Edwin T, 85 Main (403)

ART GOODS AND BRIC-A-BRAC
(See also Gift Shops)
Catholic Art Distributing Assn, Bradley byd Kemp av
Roseline Gift Shoppe, 98½ Main

***ARTISTIC ENGRAVING AND DESIGNING**
(See Engravers—Photo)
MOHAWK ENGRAVING CO, 48 Hope, Greenfield, see p 70

ASSOCIATIONS AND CLUBS (COMMERCIAL)
ASSOCIATION OF NORTH AMERICA DIRECTORY PUBLISHERS, see p 33

Richmond Hotel Block, Main c State
Robinson Block, 28 Bank
Sibley Block, 84-94 Main
Smith Block, 73-77 Holden
Sperry Block, Holden c Sperry av
St Jean de Baptiste Block, 14½ Bank
Sullivan Bldg, 29-33 Main
Sullivan Bldg, 43-45 Main
Sullivan Block, 36-42 Bank
Thayer Block, Holden c Center
Transcript Block, 29 Bank
Vadnais Block, 17 Bank
Von Block, 80-82 Holden
Wellington Block The, 16-24 State
Whitney Block, 64-72 Lawrence av
Williams Block, 66-73 Holden
Windsor Block, 30-32 State
Wright Block, 21 Bank
Y M C A Bldg, Summer c Morris

HALLS

A O H Hall, Div 4, Hoosac Bank Bldg, 95 Main
A O H Hall, Div 10, 95 Main (23)
Academy Hall, Drury Academy Bldg
American Legion Hall, 54 Main
Cascade Hall, 31 Eagle
Central Hall, 87 Center
Central Labor Union Hall, Dowlin Block (209)
City Hall, Morris c Summer
Eagles Hall, 95 Main (18)
Elk's Home, 100 Eagle
Forester's Hall, 95 Main (30)
Franco America Hall, 95 Main
G A R Hall, 90 Holden
Hoosac Valley A C Rooms, 153 State
Knights of Columbus Hall, 57¾ Main
Knights of Pythias Hall, 95 Main (29)
Loyal Order of Moose Hall, 62 Main
Masonic Hall, 172 Church
Memorial Hall, 90 Holden
Odd Fellows' Hall, 54 Main and River c Mill, Blackinton
Owl's Hall, 87 Center
Richmond Theatre, 36 Main
Salvation Army Hall, 83 Center
St Joseph's Hall, 68 Eagle
St Jean de Baptiste Hall, 14½ Bank
Y M C A Hall, 34 Summer

The Only True Representative of a City is a

CITY DIRECTORY

It proves the statement of the Merchants' Association, Boards of Trade, etc. Information about North Adams is diffused all over the country by this directory—it occupies a place in all the large Directory Libraries.

H. A. MANNING CO.

Directory Publishers

33 Lyman St. SPRINGFIELD, MASS.
514 Wedgeway Bldg. SCHENECTADY, N. Y.
537 Congress St. PORTLAND, ME.

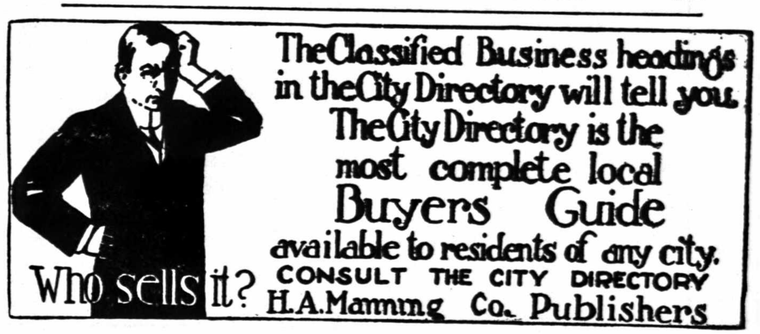

MANNING'S

North Adams Classified Business Directory

1932

Copyright 1932, by H. A. Manning Co.

*Indicates heading given by special arrangement with publishers

ACCOUNTANTS AND AUDITORS
SCOVELL-WELLINGTON & CO, Stearns bldg, Springfield, see p 72

***ACETYLENE WELDING**
(See Welders and Brazers)
BROWN ALFRED G, 22 Porter, see p 13

ADDING, CALCULATING AND TABULATING MACHINES
ALLEN-WALES CORP, 500 Besse Bldg, Springfield, see p 25

ADJUSTERS
Button John R & Son (insurance), 26 Marion av
NORTHERN BERKSHIRE CREDIT BUREAU, 85 Main, see front cover

ADVERTISING AGENCIES
OLNEY JOHN I, Onota bldg, North Pittsfield, see p 72

AGRICULTURAL IMPLEMENTS AND MACHINERY
BURLINGAME & DARBYS CO, 64 Main, see top margins
HOWARD FRANK INC, Fenn, First and Federal, Pittsfield, see p 11

***ANTIQUE REPRODUCTIONS AND REPAIRERS**
GAMACHE JOSEPH N, 149 Eagle, see p 45

ANTIQUES
SCHMIDT M & SONS, 42 Ashland, see p 51

ARCHITECTS
Barlow Edwin T, 85 Main (403)

ART GOODS AND BRIC-A-BRAC
(See also Gift Shops)
Catholic Art Distributing Assn, Bradley byd Kemp av
Roseline Gift Shoppe, 98½ Main

***ARTISTIC ENGRAVING AND DESIGNING**
(See Engravers—Photo)
MOHAWK ENGRAVING CO, 48 Hope, Greenfield, see p 70

ASSOCIATIONS AND CLUBS (COMMERCIAL)
ASSOCIATION OF NORTH AMERICA DIRECTORY PUBLISHERS, see p 33

AUTOMOBILE CLUB OF BERKSHIRE CO, 26 Bank row, Pittsfield
North Adams Chamber of Commerce, 85 Main (604)

***ATHLETIC GOODS**
(See Sporting Goods)
WALDEN J H, 66 Main, see front cover

***ATTORNEYS-AT-LAW**
(See Lawyers)
COTE VALMORE O, 85 Main (412-414), phone 2550
GLOVSKY HARRY A, 85 Main (424-426)
MAGENIS JOHN E, 45 Main
O'HEARN WILLIAM A, 68 Main, see back bone

AUCTIONEERS
FRINK CHARLES L, 62 Main, see p 69

AURISTS
CURRAN WILLIAM L, 103 Main, see alpha dir un Wright

AUTOMOBILE ACCESSORIES, DEALERS, GARAGES AND REPAIRERS
ADAMS AUTO WRECKING CO, 72 Columbia, Adams, see front cover
Aragose Auto & Electric Service Sta, 177 River
Argosy Repair Shop, 124 Ashland
ASHLAND GARAGE, 116 Ashland, see p 31
Auto Replacement Parts Co, 63 Center
BEN'S SOCONY SERVICE STATION, 97-99 Ashland, see p 26
BERKSHIRE AUTO CO, 109 South, Pittsfield, see p 27
Berkshire Motors, 156 River
Bienick Lawrence W, rear 27 Union
Bradford Storage Battery Station, 118 Eagle
Braytonville Garage, 10 State rd c W Main, Bray
BREWER BROS INC, 277 Ashland, see p 30
BROWN ALFRED G, 22 Porter, see p 13
City Tire Exchange, 2 W Main
COOK'S SERVICE STATION, 326 State rd, Greylock, see p 32
Dell Garage, 33 Willow Dell
Dibble's Service Station, 416 W Main
EXCHANGE GARAGE, 82 River
Forsland & Brackley, rear 15½ Main
GAVETT O W, 195 Ashland, see p 30
General Garage, 30 River
GEORGE'S TIRE SHOP, 147-151 Ashland, see p 32
Greylock Garage, 758 State rd, Greylock
Guisti Henry, 43 Union
Harriman's Auto Repair Shop, rear 66 Center
Hoosac Auto Supply Co, 29 Center
JONES MOTOR SALES, 218 Ashland, see p 29
Lemieux Aime, 810 Church
Lepera John B Garage, 216 River
Mid-Night Garage, 115 State
MOHAWK GARAGE, 1-11 Main
NOEL'S ELECTRIC & BATTERY CO, 106 Eagle, see p 28
NORTH ADAMS MOTOR CO INC, 109 Eagle, see p 30
ORR WILLIAM H, 400 State, see p 31
PARKER MOTOR SALES CO, 72-78 River, see p 28
Petri's Auto Parts, 32 River
PREJSNAR'S GARAGE, 73 Summer, Adams, see p 31
Roberts Arthur E (body & fender), rear 156 Ashland
Rosasco Motor Co, 55 State and 216 River
SALSBURG HARRY A, 95½ Main, see back cover
Sayers William G, 325 Ashland
Service Garage, 47 Union
SHAPIRO MOTORS, 35 Union, see p 27
Sherman L H & Son, 18 Auburn av
SOCONY SERVICE STATION S107, 97-99 Ashland, see p 26
SPOFFORD CHEVROLET SALES, 50 River, see p 29
TASH R J & BROS, 231 State, see front cover
Towslee R M Auto Service, 14 Bradford
Trail Garage, 554 Union
WALDEN J H, 66 Main, see front cover
West's Filling Station, 373 and 368 State rd, Greylock

***AUTOMOBILE AGENCIES**
(See Automobile Accessories, etc)
AUBURN, Ashland Garage, 116 Ashland, see p 31
BUICK, Jones Motor Sales, 218 Ashland, see p 29
CADILLAC, Berkshire Auto Co, 109 South, Pittsfield, see p 27
CHEVROLET, Spofford Chevrolet Sales, 50 River, see p 29

BURLINGAME & DARBYS CO. HARDWARE, IRON AND STEEL
TELEPHONE 41 64 MAIN STREET Money Back If Not Satisfied.

CHRYSLER, Alfred G Brown, 22 Porter, see p 13
CORD, Ashland Garage, 116 Ashland, see p 31
De SOTO, North Adams Motor Co, Inc, 109 Eagle, see p 30
DODGE, Shapiro Motors, 35 Union, see p 27
FIAT, R J Tash & Bros, 231 State, see front cover
FORD, Parker Motor Sales Co, 72-78 River, see p 28
GRAHAM, Prejsnar's Garage, 73 Summer, Adams, see p 31
LASALLE, Berkshire Auto Co, 109 South, Pittsfield, see p 27
PLYMOUTH, Alfred G Brown, 22 Porter, see p 13
PLYMOUTH, North Adams Motor Co Inc, 109 Eagle, see p 30
PLYMOUTH, Shapiro Motors, 35 Union, see p 27
PONTIAC SIXES AND V EIGHTS, William H Orr, 400 State, see p 31
REO, Brewer Bros (Inc), 277 Ashland, see p 30
ROCKNE, O W Gavett, 195 Ashland, see p 30
STUDEBAKER, O W Gavett, 195 Ashland, see p 30

***AUTOMOBILE BATTERIES (BRANDS)**
(See Batteries and Service Stations)
DELCO, George's Tire Shop, 151 Ashland, see p 32
DELCO, Noel's Electric & Battery Co, 106 Eagle, see p 28
FORD, Parker Motor Sales Co, 72-78 River, see p 28
LYONS, Adams Auto Wrecking Co, 72 Columbia, Adams, see front cover
PEERLESS, Sears Roebuck & Co, 537-545 North, Pittsfield, see front cover
U S L, Noel's Electric & Battery Co, 106 Eagle, see p 28
WESTINGHOUSE, Cooks Service Station, 326 State rd, Grey, see p 32

***AUTOMOBILE BODY REPAIRERS**
(See Automobile Accessories, etc)
BROWN ALFRED G, 22 Porter, see p 13
SALSBURG HARRY A, 95½ Main, see back cover

***AUTOMOBILE CLUBS**
AUTOMOBILE CLUB OF BERKSHIRE COUNTY, 26 Bank Row, Pittsfield

***AUTOMOBILE FENDER REPAIRERS**
(See Automobile Accessories, etc)
BROWN ALFRED G, 22 Porter, see p 13
SALSBURG HARRY A, 95½ Main, entrance on Center, see back cove

***AUTOMOBILE GASOLINE AND OIL (BRANDS)**
(See Gasoline and Oils)
CITIES SERVICE, Ensign & Smith, 14 Center, see front cover
MOBILOIL, Ben's Socony Service Station, 97-99 Ashland, see p 26
RICHFIELD, Adams Auto Wrecking Co, 72 Columbia, Adams, see front cover
SOCONY, Ben's Socony Service Station, 97-99 Ashland, see p 26
SOCONY AIRCRAFT OILS, Ben's Socony Service Station, 97-99 Ashland, see p 26
TEXACO, R J Tash & Bros, 231 State, see front cover

***AUTOMOBILE GLASS**
(See Glass Dealers—Window Plate)
SALSBURG HARRY A, 95½ Main, entrance on Center, see back cover

***AUTOMOBILE GREASING**
(See Automobile Accessories, etc)
ASHLAND GARAGE, 116 Ashland, see p 31
BEN'S SOCONY SERVICE STATION, 97-99 Ashland, see p 26
BROWN ALFRED G, 22 Porter, see p 13
GEORGE'S TIRE SHOP, 147-151 Ashland, see p 32
PARKER MOTOR SALES CO, 72-78 River, see p 28

AUTOMOBILE LAUNDRIES
Armstrong John E, 110 Ashland
BROWN ALFRED G, 22 Porter, see p 13
Eddie's Auto Laundry, 90 River
Jackson Homer H, rear 37 State
PARKER MOTOR SALES CO, 72-78 River, see p 28

***AUTOMOBILE MOTOR REBORING**
(See Automobile Accessories, etc)
BROWN ALFRED G, 22 Porter, see p 13

***AUTOMOBILE PAINTERS**
(See Painters—Automobile)
BROWN ALFRED G, 22 Porter, see p 13

Telechron Electric Clocks **ISBELL ELECTRIC CO.** Table and Bridge Lamps
92 MAIN ST. Tel. 1190 NORTH ADAMS, MASS.

***AUTOMOBILE RADIATOR RECORING**
(See Radiators Repairers—Automobile)
SALSBURG HARRY A, 95½ Main, see back cover

***AUTOMOBILE RADIATOR REPAIRERS**
(See Radiators Repairers—Automobile)
SALSBURG HARRY A, 95½ Main, see back cover

***AUTOMOBILE REPLACEMENT PARTS**
(See Automobile Accessories, etc)
ADAMS AUTO WRECKING CO, 72 Columbia, Adams, see front cover

***AUTOMOBILE SHEET METAL WORKERS**
(See Sheet Metal Workers)
SALSBURG HARRY A, 95½ Main (Hoosac ct), see back cover

***AUTOMOBILE SHOCK ABSORBERS (BRANDS)**
(See Automobile Accessories, etc)
LOVEJOY, Noel's Electric & Battery Co, 106 Eagle, see p 28
MONROE, Noel's Electric & Battery Co, 106 Eagle, see p 28

***AUTOMOBILE SLIP COVERS**
(See Department Stores)
VATCO, Boston Store, 67-71 Main, see p 2

***AUTOMOBILE SPRING AND AXLE REPAIRING**
(See Automobile Accessories, etc)
BROWN ALFRED G, 22 Porter, see p 13

***AUTOMOBILE STARTING, LIGHTING, AND IGNITION SYSTEMS**
(See Automobile Accessories)
NOEL'S ELECTRIC & BATTERY CO, 106 Eagle, see p 28
TASH R J & BROS, 231 State, see front cover
WALDEN J H, 66 Main, see front cover

***AUTOMOBILE STORAGE**
(See Automobile Accessories, etc)
ASHLAND GARAGE, 116 Ashland, see p 31
PARKER MOTOR SALES CO, 72 River, see p 28

***AUTOMOBILE TIRES AND TUBES (BRANDS)**
(See Automobile Accessories, etc)
ALL STATE, Sears-Roebuck & Co, 537-45 North, Pittsfield, see front cover
FIRESTONE, Prejsnar's Garage, 73 Summer, Adams, see p 31
GOODRICH, William H Orr, 400 State, see p 31
GOODYEAR, Ashland Garage, 116 Ashland, see p 31
HOOD, Cook's Service Station, 326 State rd, Greylock, see p 32
MILLER, George's Tire Shop, 151 Ashland, see p 32
MURRAY, Adams Auto Wrecking Co, 72 Columbia, Adams, see front cover
VULCO, Ben's Socony Service Station, 97-99 Ashland, see p 26

***AUTOMOBILE TOP REPAIRERS**
(See Automobile Accessories, etc)
BROWN ALFRED G, 22 Porter, see p 13
SALSBURG HARRY A, 95½ Main, entrance on Center, see back cover

***AUTOMOBILE TOWING AND WRECKING**
(See Automobile Accessories, etc)
ADAMS AUTO WRECKING CO, 72 Columbia, Adams, see front cover

***AUTOMOBILE TRUCKS (BRANDS)**
(See Automobile Accessories, etc)
CHEVROLET, Spofford Chevrolet Sales, 50 River, see p 29
DODGE, Shapiro Motors, 35 Union and 109 Eagle, see p 27
FORD, Parker Motor Sales Co, 72-78 River, see p 28
REO, Brewer Bros Inc, 277 Ashland, see p 30

AUTOMOBILE UPHOLSTERERS
SALSBURG HARRY A, 95½ Main, entrance on Center, see back cover

***AUTOMOBILE WASHING**
(See Automobile Laundries)
ASHLAND GARAGE, 116 Ashland, see p 31
BROWN ALFRED G, 22 Porter, see p 13
PARKER MOTOR SALES CO, 72-78 River, see p 28

Sash, Doors Interior Finish **The S. B. Dibble Lumber Co.** 174 STATE STREET

***AUTOMOBILE WRECK REBUILDERS**
(See Automobile Accessories, etc)

AUTOMOTIVE ELECTRICIANS
NOEL'S ELECTRIC & BATTERY CO, 106 Eagle, see p 28

AWNINGS AND TENTS
FLYNN & ROACH, 28 Eagle, see alpha dir
SCHMIDT M & SONS, 42 Ashland, see p 51

***BAGGAGE TRANSFER**
(See Expressing and Moving)
CITY TAXI SERVICE, 35½ Main, see p 32

BAKERS
Berkshire Bakery, 147 State
Clark H W Biscuit Co (mfrs), 171 Ashland
Deeir's Mrs Pie Shop, 48 Eagle
Eagle Street Bakery, 57 Eagle
LLOYD'S BAKERY, 42 Marshall, see alpha dir
North Adams Rye Bread Bakery, rear 144 Ashland
Paquette & Brunette, 111 Meadow
Penner Huldah Mrs, 39 Marshall
Popp's Bakery, 109 Main
Renton Baking Co, 74 Holden

BAKERS (WHOLESALE)
Clark H W Biscuit Co, 171 Ashland

***BANK FURNITURE AND FIXTURES**
(See Store Fixtures—Fittings)
DIBBLE S B LUMBER CO THE, 174 State, see top margins

BANKS AND TRUST COMPANIES
BERKSHIRE MORRIS PLAN CO OF NORTH ADAMS, 18-20 Bank, see p 48
HOOSAC SAVINGS BANK, 95-97 Main. Pres, Frank A Bond; v-pres, Joseph Bennett; v-pres, Patrick J Ashe; corp clk, James Martin; treas, Burton A Miller, see p 10
NORTH ADAMS NATIONAL BANK, 80 Main, pres, William H Pritchard; v-pres, Carlton T Phelps; cashier, Albert E Spencer, see p 7
NORTH ADAMS SAVINGS BANK, 86 Main, pres, Herbert W Clark; v-pres, William H Sperry, A C Weber; v-pres-clk, Sherman McVeigh; treas, Ezra D Whitaker; asst treas, Nelson S McCraw, see p 9
NORTH ADAMS TRUST COMPANY, 78 Main, pres, James Hunter; v-pres, William P McCraw; v-pres-treas, George H Higgins; asst treas, Condit W Dibble; asst treas, Arthur Shirley, see p 8

BARBERS
Battista Joseph, 118 State
Beauregard Wilfred, 7 Washington av
Belanger Archie, 43 Union
Blain Alexander, 38 Marshall
Bleau Zenefiel, 39 State
Bruno Benjamin, 79 Center
Butler Erroll F, 23 State
Carrier Telesphore, 612 State rd, Greylock
Coutu Archie, 147 Eagle
Ducharme Magliore, 73 Elmwood av
Durocher E F & Son, 25 Eagle
Fisher Joseph, 66 Marshall
Fontaine Exiar J, 142 Union
Ideal Barber Shop, 44 State
Kearns Patrick H, 19 Marshall
Kell Edward, 55 Eagle
Lussier Joseph A, 114 Marshall
Lussier William O, 39 Marshall
Marceau George Jr, 582 State rd
Maroni Gino L, 140 Ashland
Marsh Fred Sr, 22 Bank
McAuley John, 31 Holden
Mims David A, 31 Eagle and 15½ Center
Nagle's Barber Shop, 44 Eagle
Pelkey Napoleon L, 1 Furnace
Phelps Rufus M, 151 Houghton
Post Edward H, 37 Bank
Rice Roy E, 85 Main (536)
Richmond Barber Shop, 40 Main
Riverside Barber Shop, 275 River
Rougeau & Herbert, 12 Ashland
Salerno Albert, 72½ Main
Scavo Angelo, 75 Holden
Sorel Henry J, 57 Union
Sreenan John H, 159 Union
Sterling Barber Shop, 34 State
Trozzi Oreste, 55 Holden
Uberti Ralph, 134 Houghton
Varescki William J, 155 River
Wellington Hotel Barber Shop The, 24 State

BARBER'S SUPPLIES
Scarvo Angelo, 75 Holden

BATTERIES AND SERVICE STATIONS
ADAMS AUTO WRECKING CO, 72 Columbia, Adams, see front cover

PETRI'S CLEANING DYEING AND FURRIERS

Skirt and Dress Pleating, Altering, Cleaning and Pressing. 8-10 River St., cor. Eagle St. Tel. 650. Branches: Adams, Mass.; Hoosick Falls, N. Y.

Allen's Battery & Electric Shop, rear 121 Holden
Bradford Storage Battery Station, 118 Eagle
COOK'S SERVICE STATION, 326 State rd, Greylock, see p 32
GEORGE'S TIRE SHOP, 147-151 Ashland, see p 32
NOEL'S ELECTRIC & BATTERY CO, (U S L), 106 Eagle, see p 28
PARKER MOTOR SALES CO, 72-78 River, see p 28
SEARS-ROEBUCK & CO, 537-545 North, Pittsfield, see front cover
TASH R J & BROS, 231 State, see front cover

BEAUTY PARLORS
Bedard Alice Mrs, 48 Gallup
Bradley Alice R Mrs, 85 Main
Broderick Mary A, 103 Main (520)
California Beauty Shop, 30 Holden
Cardinal Rose L Mrs, 103 Main (301)
Grace Beauty Shop, 98½ Main
Langer's Betty Beauty Shop, 85 Main
LeFave Angeline, 229½ Main
Major Agnes B, 111 Main
O'Brien & Rougeau, 112 Main (26)
Olive's Vanity Shop, 98½ Main
ORCHID BEAUTY SHOPPE, 31 Bank, see p 25
Ottman Caroline Ashley Mrs, 52 Quincy
West End Beauty Parlor, 429 W Main
Wilfred Beauty Salon, 57¾ Main (2)

***BED SPREADS (BRANDS)**
(See Department Stores)
BATES, Boston Store, 67-71 Main, see p 2

***BEDS (BRANDS)**
(See Furniture Dealers)
SIMMONS, Berkshire Furniture Co, 33-35 Eagle, see p 50

BICYCLE DEALERS AND REPAIRERS
Starr Ernest J, 110 Holden

BILLIARD AND POCKET BILLIARD ROOMS
Academy Billiards, 77 Main
Lopardo Michael, 87 Center
McConnell's Pool Room, 506 State rd, Greylock

BLACKSMITHS
Rice Myles E, 552 Union

BLEACHERS AND FINISHERS (FABRICS)
ARNOLD PRINT WORKS, 39½ Marshall, see p 60
WINDSOR PRINT WORKS, Union c Canal, see p 61

BOARDING AND ROOMS
Central House, 29 Union
Chateau The, 30 Quincy
Choquette Regina Mrs, 306 Union
CLUM'S TOURIST HOME, 7 Quincy, see p 54
Cottage Rooming House, 27 State
Girard Lillian Mrs, 20 Main
Keough Mrs Anna B, 96 Holden
O'Hearn Catherine Mrs, 211 Church
Pilgrims Lodge, 82 Union
Saxton Lottie Mrs, 6 Quincy
Shaw Anna Mrs, 137 W Main
Smith Sarah Mrs, 3-4-5 Church pl
Y M C A, 34 Summer, see p 46

***BODY CULTURE**
(See Beauty Parlors)
ORCHID BEAUTY SHOPPE, 31 Bank, see p 25

BOILER MANUFACTURERS
Monahan Michael J, 299 Ashland

***BONDS AND STOCKS (INVESTMENT)**
(See Brokers—Stocks and Bonds)
TIFFT BROS, 1387 Main, Springfield, Mass, see p 48

BOOK BINDERS
DURNIN BROS, 43 Center, see insert opp name
Excelsior Printing Co, 181 Bracewell av
Minute-Man Printing Co The, 103 Main (212)

***BOOKKEEPING MACHINES**
(See Adding, etc)
ALLEN-WALES CORP, 505 Besse bldg, Springfield, see p 25

BOTTLERS
North Adams Bottling Co, 53 Furnace
Ryan C A Bottling Co, 55 Holden
Star Soda Co, 76 Union

BOWLING ALLEYS
Olympian Bowling Alley, 103 Main (208)

BOX MANUFACTURERS (PAPER)
McMillin E A Co The, 2 Chestnut

'blue coal' YARTER COAL CO.
THE BLUE COLOR GUARANTEES THE QUALITY 24 ASHLAND ST. TEL. 9

BOX MANUFACTURERS (WOOD)
Atlas Plywood Corp, Crowley av
DIBBLE S B LUMBER CO, 174 State, see top margins

***BOYS' CLOTHING**
(See Clothing Dealers)
CUTTING C H & CO, 52 Main, see insert opp name

***BRAKE LINING (BRANDS)**
(See Automobile Accessories, etc)
RAYBESTOS, J H Walden, 66 Main, see front cover

BRICK MANUFACTURERS
North Adams Brick Co, 85 Main (520)

BROKERS (COTTON)
Jillson William H, 85 Main (411)

BROKERS (STOCKS AND BONDS)
TIFFT BROTHERS, 1387 Main, Springfield and 100 North, Pittsfield, see p 48

BRUSH MANUFACTURERS
HEFFERNAN BRUSH CO, 264 State, see p 64
North Adams Machine Brush Co, 146 Ashland

***BUILDERS HARDWARE**
(See Hardware Dealers)
BERKSHIRE COAL & GRAIN CO, 68 Union, see inside back cover
PAYNE-CUMMINGS HARDWARE CO, 99 Main, see p 51

BUILDING MATERIALS AND SUPPLIES
BERKSHIRE COAL AND GRAIN CO, (cement), 2-6 Quincy and 68 Union, see inside back cover
BURLINGAME & DARBYS CO, 64 Main, see top margins
DIBBLE S B LUMBER CO THE, 174 State, see top margins
HOWARD FRANK INC, Fenn, First and Federal, Pittsfield, see p 11
LAZZARI D & SONS, 252 Protection av, see p 45
PAYNE-CUMMINGS HARDWARE CO, 99 Main, see p 51
WELSH & GREY LUMBER CORP, 101 State, see back cover

***BUILDING STONE**
(See Quarries)
BERKSHIRE MONUMENTAL WORKS, 15 Eagle

BUILDINGS (OFFICE AND PUBLIC)
DOWLIN BLOCK, 101-107 Main, see p 36 & 37
NEW KIMBELL BUILDING, 85 Main, see p 34 and 35

BURLAP PRODUCT MANUFACTURERS
Sofros Barney Sons, 90 Marshall

BUS AND COACH LINES
Berkshire Street Railway Co, office 76 Main, car barn Zylonite

***BUSINESS SCHOOLS**
(See Schools, Colleges and Academies)

BUTTER, CHEESE AND EGGS
PITTSFIELD MILK EXCHANGE, 120 Francis av, Pittsfield, see p 49

CABINET MAKERS
DIBBLE S B LUMBER CO THE, 174 State, see top margins
GAMACHE JOSEPH N, 149 Eagle, see p 45
SCHMIDT M & SONS, 42 Ashland, see p 51
Sisco Edward, 956 Church

***CAFETERIAS**
(See Restaurants)
JACK'S CAFE, 65 Center, see p 54
RICHMOND CAFETERIA, Main c State, see p 53

***CALCULATING MACHINES**
(See Adding, etc)
ALLEN-WALES CORP, 505 Besse bldg, Springfield, see p 25

***CAMERAS AND SUPPLIES**
(See Photographic Apparatus and Supplies)
NASSIF GEO J & SON, Ashland c Summer, see back cover

***CAMPERS SUPPLIES**
(See Sporting Goods)
WALDEN J H, 66 Main, see front cover

***CAPS (BRANDS)**
(See Clothing Dealers)
JOE COLLEGE, Linehan & Craven, 74 Main, see back cover

CARPENTERS, CONTRACTORS AND BUILDERS
Agan John J, 245 Houghton
Booth Gilbert A, 62 Morris
Button John R & Son, 26 Marion av, Bray

Costine Robert R (electrical), 13 Ashland
Coulter Edward R, 33 Ryan's lane
Crews Harry, 102 Marion av, Bray
Fitzgerald Patrick J (cement), 58 Bracewell av
Gold Morris, 390 Ashland
Gordon & Sutton, 88½ Main
Jones Ervin F, 11 Union
LAMORE LEO J, (painting), 53 Chase av, see p 44
Latour Jean B (roofing), 999 State
LAZZERI D & SONS (masons), 252 Protection av, Grey, see p 45
Martin Samuel A, 364 Kemp av
Maxmillian Anthony (steel erection), 309 W Main
McCraw Edward (house wrecking), 15 Blackinton
Mulroney James, 107 Liberty
Oleson John M, 24 Davenport
Phillips & Pyke, 22 Auburn av
Pratt Arthur M, 329 Eagle
SCOTT WINFIELD B, 89 Holden, see p 44
Stebbins J Bert, 74 Liberty
TURGEON W W & CO, 9 Marshall, see p 45
WOOD ASHLEY A, 497 Church, see p 45

CARPET CLEANERS AND LAYERS
MODEL LAUNDERING CO, 46 Lincoln, see p 58
North Adams Renovating Co, 46 Lincoln
PETRI'S CLEANING, DYEING AND FURRIERS, 8 River, see top margins

CARPETS, RUGS AND FLOOR COVERINGS
BERKSHIRE FURNITURE CO, 33-35 Eagle, see p 50
FEDER FURNITURE CO, 12-20 Marshall, see p 50
GAZZANIGA'S, 24 Main, see p 44
LABRIE H A & CO, 9-11 Center, see p 50
MURRAY W F, 9-13 Union, see back cover
NEW ENGLAND FURNITURE CO, 22-26 Eagle, see p 50
SCHMIDT M & SONS, 42 Church, see p 51

***CATTLE DEALERS**
(See Livestock Dealers and Commission)

***CEMENT, LIME AND HAIR**
(See Building Materials and Supplies)
BERKSHIRE COAL AND GRAIN CO, 2-6 Quincy and 68 Union, see inside back cover
HOWARD FRANK INC, (Atlas), Fenn, First c Federal, Pittsfield, see p 11

***CEMENT WORK**
(See Granite and Marble Workers)
BERKSHIRE MONUMENTAL WORKS, rear 15 Eagle
SCHELL H P & SON, 969 Church

***CERTIFIED PUBLIC ACCOUNTANTS**
(See Accountants and Auditors)
SCOVELL, WELLINGTON & CO, Stearns bldg, Springfield, see p 72

***CHAMBER OF COMMERCE**
(See Associations and Clubs—Commercial)

CHINA, CROCKERY, GLASSWARE AND EARTHENWARE
BOSTON STORE, 67-71 Main, see p 2

CHIROPODISTS
Ackerly Robert O, 85 Main (204)
Daniels Blanche S Mrs, 286 Franklin
Northup Helen E Mrs, 51 Quincy
Quackenbush Harry, 85 Main (501-3)

CHIROPRACTORS
Politis L A, 54 Main

***CHURCHES**
FIRST BAPTIST CHURCH, Main c Eagle, see p 40
FIRST CONGREGATIONAL CHURCH, Main, see p 39
ST JOHN'S EPISCOPAL CHURCH, Summer, see p 41
SALVATION ARMY, 83-85 Center, see p 42

CIDER MFRS
Briggs Richard, 860 Church

CIGAR MANUFACTURERS
Banker Cigar Co, 48½ State
Caron Frank J, 12 Eagle
CASCADE CIGAR CO, 90 Marshall, see alpha dir
Conlon John F, 49½ Main
McMahon James J, 19 Prospect av, Blackinton

CIGARS AND TOBACCO
APOTHECARY HALL, 85 Main, see back cover
BEN'S SOCONY SERVICE STATION, 97-99 Ashland, see p 26
CASCADE CIGAR CO (mfrs), 90 Marshall, see alpha dir
Collins J F & Co, 46-48 State
COOK'S SERVICE STATION, 326 State rd, Greylock, see p 32
McKay Margaret Mrs, 102 Holden
NASSIF GEORGE J & SON, Ashland c Summer, see back cover
Roach Bros, 70 Main
United Cigar Store Agency, 37 Main

***CIVIL ENGINEERS**
(See Engineers—Civil)

CLEANERS (GARMENTS, CURTAINS, AND DRAPERIES)
Duda's, 122 Eagle
General Cleaners & Dyers Co, 2 Ashland and 123 Holden
GLICK LOUIS, Richmond Hotel Annex, see alpha dir
Leonard Frederick J, 49 Leonard, Blackinton
Modern Cleaners & Tailors, 142 Houghton
NORTH ADAMS CLEANING, DYEING & TAILORING CO, 36 State, see alpha dir
PETRI'S CLEANING, DYEING & FURRIERS, 8-10 River, see top margins

***CLEANERS AND PRESSERS**
(See Clothes Pressers and Cleaners)
BOLAND INC, 85 Main (315), see front cover
NORTH ADAMS CLEANING, DYEING & TAILORING CO, 36 State, see alpha dir
PETRI'S CLEANING, DYEING & FURRIERS, 8-10 River, see top margins

CLINICS
CURRAN C J MEMORIAL CLINIC THE, 63 Eagle, see p 68

***CLOCKS (BRANDS)**
(See Jewelers)
SETH THOMAS, Hurd's Jewelry Store, 110 Main, see p 55

***CLOTH ENGRAVERS**
(See Textile Printers and Decorators)

***CLOTH MANUFACTURERS**
(See Cotton, also Woolen Goods Manufacturers)
BLACKINTON CO (woolen), 1486 Mass av, see p 63
CONSOLIDATED TEXTILE CORP, Union c Canal, see p 61
STRONG, HEWAT & CO (woolen), Briggsville, see p 62
WINDSOR PRINT WORKS, Union c Canal, see p 61

CLOTHES PRESSERS AND CLEANERS
BOLAND INC, 85 Main (315), see front cover
NORTH ADAMS CLEANING, DYEING & TAILORING CO, 36 State, see alpha dir
PETRI'S CLEANING, DYEING & FURRIERS, 8-10 River, see top margins
Sun Cleaners & Dyers, 66 Center

***CLOTHING (BRANDS)**
(See Clothing Dealers)
BRAEBURN, C H Cutting & Co, 52 Main, see insert opp name
FASHION PARK, C H Cutting & Co, 52 Main, see insert opp name
HICKEY FREEMAN, C H Cutting & Co, 52 Main, see insert opp name

CLOTHING DEALERS
Alice Gown Shop (dresses), 65 Chestnut
Army & Navy Store, 49 Eagle
BESSE SYSTEM STORE, 57-59 Main, see alpha dir
BOSTON STORE, 67-71 Main, see p 2
CUTTING C H & CO INC, 52 Main, see insert opp name
F & B Toggery Shop, 14 Ashland
Fair Store The, 108 Main
Girgenti Antonio, 19 Whitman
Gitelson Harry, 69 Main
Imperial The, 49 Main
Jaffe's Gown Shop, 108½ Main
Kleins, 33 Main
Kronick Morris M & Son, 15 State
LINEHAN & CRAVEN, 74 Main, see back cover
Lurie M & Co, 100-106 Main
McCRAW & TATRO INC, 56-58 Main, see front cover
Melcher's, 95 Center
Monteath Thomas, 85 Main (311)
Penny J C Co, 107 Main
Pizzi Store, 116 Main
Salkin Louis B, 30 Marshal
Singer Clothing Co, 81 Center
Trottier Emile N, 57¾ Main (38-42)

WALDEN J H (sport), 66 Main, see front cover
Wein Max Specialty Shop, 96 Main

COAL DEALERS
BERKSHIRE COAL & GRAIN CO, 2-6 Quincy and 68 Union, see inside back cover
Blackinton Coal Co, 1438 Mass av, Blackinton
ENSIGN & SMITH, 14 Center, see front cover
Jacobs Coal Co, 32 Ashland
Kent E S Coal Co Co The, 15 Main
Nichols W J, 24 Center
Snyder Willis G, 85 State
WESTGATE FUEL CO (coke), 82 Summer, yard office 13 Fairground av, Bray
YARTER COAL CO, 24 Ashland, see top margins

***COKE**
(See Coal Dealers)
ENSIGN & SMITH, 14 Center, see front cover
WESTGATE FUEL CO, 82 Summer, yard office 13 Fairground av, Bray

COLD STORAGE WAREHOUSES
North Adams Beef & Produce Co, B & M Yards

COLLECTIONS
Legal Collection Agency, 57¾ Main
NORTHERN BERKSHIRE CREDIT BUREAU, 85 Main (402-404), see front cover
Whipple Charlotte L, 18 Holden

***COMMERCIAL PHOTOGRAPHERS**
(See Photographers—Commercial)
TASSONE D A STUDIO, 85 Main, (304), see p 69

CONCRETE BLOCK MANUFACTURERS
LAZZERI D & SONS, 252 Protection av, Greylock, see p 45
Whba Ahmad, 26 River

CONDENSER MANUFACTURERS
Sprague Specialties Co, 200 Beaver

CONFECTIONERS (MANUFACTURERS)
Anes & Co, 115 Main

CONFECTIONERY (WHOLESALE AND JOBBERS)
Climax Candy Co, rear 111 Holden
Liberty Wholesale Co, 58 Center

CONFECTIONERY AND ICE CREAM
Anes & Co, 115 Main
APOTHECARY HALL, 85 Main, see back cover
BOSTON STORE (Lofts), 67-71 Main, see p 2
Candyland Palace, 41 Main
Dal Dos Louis, 9 Brooklyn
Davies Solomon, 112 Marshall
Garceau Edmond, 111 State rd, Bray
George Ameen, 25 Center
Gould John J, 4 Marshall
Horahan Francis T, 42 Holden
Kell Edward, 53 Eagle
LeSage Alfred W, 60 Union
Maher William, 76 Marshall
Marchio Phillip, 41 Center
Matney Michael, 32 Marshall
McGRATH JOHN J, 839 Church, see p 49
NASSIF GEORGE J & SON, Ashland c Summer, see back cover
Nijam Brien, 19 W Main
Rice Catherine Mrs, 552 Union
Shakar Bros, 101 Eagle
Solomon J Hatem, 42 Marshall
Ziter Edward A, 61 State
Ziter Michael M, 127 State

***CONTRACTORS**
(See Carpenters, Contractors and Builders)
LAZZERI D & SONS (concrete), 252 Protection av, Grev, see p 45
SCOTT WINFIELD B, (building), 89 Holden, see p 44
TURGEON W W & CO, 9 Marshall, see p 45
WOOD ASHLEY A, (plumbing), 497 Church, see p 45

***COOKIES, CAKES AND CRACKERS MANUFACTURERS**
(See Bakers—Wholesale)

CORDAGE AND TWINE
Redfield-Norcross Co, 114-116 Holden

CORSETIERES
BOSTON STORE, 67-71 Main, see p 2

***CORSETS (BRANDS)**
(See Corsetieres)
LA RESISTA, Boston Store, 67-71 Main, see p 2
NEMO, Boston Store, 67-71 Main, see p 2
P N, Boston Store, 67-71 Main, see p 2

CHILTON PAINTS
KYANIZE VARNISH
BURLINGAME & DARBYS CO.
TELEPHONE 41 64 MAIN STREET

***COTTON BROKERS**
(See Brokers—Cotton)

***COTTON GOODS, BLEACHERS AND FINISHERS**
(See Bleachers and Finishers—Fabrics)
ARNOLD PRINT WORKS, 39½ Marshall, see p 60
WINDSOR PRINT WORKS, Union c Canal, see p 61

COTTON GOODS MANUFACTURERS
Berkshire Fine Spinning Associates Inc, 506 State rd, Greylock
CONSOLIDATED TEXTILE CORP, Union c Canal, see p 61
Greylock Mills Div, 506 State rd, Greylock
HOOSAC MILLS CORP, 229 Union
WINDSOR PRINT WORKS, Union c Canal, see p 61

***CREAMERIES**
(See Milk Dealers)
MODERN DAIRY, rear 116 Eagle, see back cover

***CREDIT REPORTS**
(See Mercantile Agencies)
NORTHERN BERKSHIRE CREDIT BUREAU, 85 Main (402-404), see front cover

CURTAIN MANUFACTURERS
ELLIS WILSON C, rear 60 Union, see p 64

CURTAINS AND DRAPERIES
BERKSHIRE FURNITURE CO, 33-36 Eagle, see p 50
BOSTON STORE, 67-71 Main, see p 2
GAZZANIGA'S, 24 Main, see p 44
McCRAW & TATRO, 56-58 Main, see front cover

***CUT FLOWERS**
(See Florists)

***CUT GLASS**
(See Jewelers)
HURD'S JEWELRY STORE, 110 Main, see p 55

DAIRIES
MODERN DAIRY, rear 116 Eagle, see back cover

***DAIRY PRODUCTS**
(See Dairies, also Butter, Cheese and Eggs)
MODERN DAIRY, rear 116 Eagle, see back cover
PITTSFIELD MILK EXCHANGE, 120-130 Francis av, Pittsfield, see p 49

DAIRY SUPPLIES AND EQUIPMENT
HOWARD FRANK INC, Fenn, First and Federal, Pittsfield, Mass, see p 11

DANCE HALLS AND PAVILIONS
Johnnie's Dance Palace, 54 Main
Johnnie's Meadowbrook Ballroom, Hodges Cross rd c Church ext

DANCING ACADEMIES AND TEACHERS
Moran Dancing School, 7 Eagle
Quinn Grace L Mrs, 70 Quincy
Smith Paul Dancing Academy, 7 Eagle

DELICATESSEN
Cottrill's, 24 Marshall

DENTAL SUPPLIES AND EQUIPMENT
Mohawk Dental Laboratory, 77 Main
North Adams Dental Laboratory, 85 Main (507)

DENTISTS
Canfield J Leonard, 103 Main (302)
Casey Maurice A, 112 Main
Dinneen W Albert, 54 Main
Donovan William H, 69 Main
Dox George W, 95 Main (12)
Ladd Laurence A, 103 Main (604)
Levenson Myron, 103 Main (205)
Marsh Adolph N, 57¾ Main (10-12)
Montgomery Frank W, 57¾ Main (26)
Phillie Henry J, 85 Main (310)
Sullivan Esmonde R, 85 Main (314)
Sullivan Frederick P, 103 Main (304)
Toomey William F, 69 Main
Welch Charles F, 77 Main
WILDMAN CLARENCE W, 76 Main, office hours 9:30 a m to 9 p m Monday, Fri and Sat, 9:30 to 6 p m Tues and Thurs, closed Wed p m, tel 75-W

DEPARTMENT STORES
BOSTON STORE, 67-71 Main, see p 2
Grant W T Co, 81-83 Main
Penney J C Co, 107 Main

SEARS-ROEBUCK & CO, 537-545 North, Pittsfield, see front cover
Seasons John F, 82 Holden

DEPUTY SHERIFFS

FRINK CHARLES L, 92 Main, see p 69

DESIGNERS

MOHAWK ENGRAVING CO, 48 Hope, Greenfield, see p 70

***DEVELOPING AND PRINTING (PHOTOGRAPHIC)**

(See Photographic Developing and Printing)
TASSONE STUDIO, 85 Main, (303), see p 69

***DIAMONDS AND PRECIOUS STONES**

(See also Jewelers)
HURD'S JEWELRY STORE, 110 Main, see p 55

***DINING ROOMS**

CLUM'S TOURISTS HOME, 7 Quincy, see p 54

***DIRECTORY PUBLISHERS**

(See Publishers—Book, Newspapers and Periodical)
MANNING H A CO, 33 Lyman, Springfield, see p 14

***DOORS, SASH AND TRIM**

(See Sash, Windows, Doors and Trim)
DIBBLE S B LUMBER CO, 162-192 State, see top margins
WELSH & GREY LUMBER CORP, 101 State, see back cover

***DRAPERIES**

(See Curtains and Draperies)
BOSTON STORE, 67-71 Main, see p 2
McCRAW & TATRO, 56-58 Main, see front cover

***DRESSES (BRANDS)**

(See Clothing Dealers)
NELLY DON FROCKS, Boston Store, 67-71 Main, see p 2

DRESSMAKERS

Barton Grace D Mrs, 1130 State rd, Blackinton
Beauregard Matilda Mrs, 1689 Mass av, Blackinton
Bryant Lena, 39 E Quincy
Davies Blanche B Mrs, 104 Main
Delisle Rosa, 170 Union
Harcourt & Mortimer, 112 Main
Laurin Alma M Mrs, 71 River
McCarthy Margaret, 85 Ashland
Northrup L Ione, 51 Quincy
Pelerin Cora Mrs, 82 Eagle
Roch Marceline L Mrs, 178 Bracewell av
Ryan Johanna, 57 South
Scott Laura Mrs, 103 Main (606)
Shippee Alta B Mrs, 23 Summer
Sigoin Laura Mrs, 10 Ryan's lane
Vadnais Alice T, 65 Chestnut
Whitaker Martha Mrs, Wood, Blackinton

DRUGGISTS

APOTHECARY HALL (INC), 85 Main, see back cover
Bradford Fred L, 116 Eagle
BURLINGAME & DARBYS CO, (wholesale and retail), 64 Main, see top margins
Gateway Pharmacy, 114 Main
Grant & Walker, 42 Main
Hirsh Sam Drug Store, 51 Eagle
Liggett L K Co, 61 Main
Mohawk Pharmacy, 37 Eagle
Rice's Drug Store, 119 Main
River Street Drug Store, 167-169 River
Union Drug Store, 144 Union

DRY GOODS

BOSTON STORE, 67-71 Main, see p 2
Herstein Lena Mrs, 50 Marshall
McCRAW & TATRO INC, 56-58 Main, see front cover
Roberts W G Co (wholesale), 3 Weber av
Square Deal Bargain House, 38 Bank

DYERS (TEXTILE AND LEATHER)

ARNOLD PRINT WORKS, 39½ Marshall, see p 60
WINDSOR PRINT WORKS DIV, Consolidated Corporation, see p 61

DYERS AND CLEANERS

Berkshire Cleaning and Dyeing Co The, 66 Center
NORTH ADAMS CLEANING, DYEING & TAILORING CO, 36 State, see alpha dir
PETRI'S CLEANING, DYEING & FURRIERS, 8-10 River, see top margins

***ELECTRIC APPARATUS AND APPLIANCES**

(See Electrical Equipment and Supplies)
BURLINGAME & DARBYS CO, 64 Main, see top margins

The S. B. Dibble Lumber Co. LUMBER and MILL WORK

HENDERSON ELECTRIC CO, 36 Eagle, see alpha dir
ISBELL ELECTRIC CO, 92 Main, see top margins
NOEL'S ELECTRIC & BATTERY CO, 106 Eagle, see p 28
NORTH ADAMS GAS LIGHT CO, 21 Bank, see p 12
REESE W ERNEST, 22 Bank, see front edge

***ELECTRIC CLOCKS (BRANDS)**

TELECHRON, Isbell Electric Co, 92 Main, see top margins

***ELECTRIC FIXTURES AND SUPPLIES**

(See Lighting Equipment)
REESE W ERNEST, 22 Bank, see front edge

***ELECTRIC LIGHT COMPANIES**

(See Light, Heat and Power Companies)
NORTH ADAMS GAS LIGHT CO, 21 Bank, see p 12

ELECTRIC MOTORS AND GENERATORS

BERKSHIRE ELECTRIC SERVICE CO, 77 Eagle, Pittsfield, see p 32
REESE W ERNEST, 22 Bank, see front edge

***ELECTRIC REFRIGERATORS (BRANDS)**

(See Refrigerator Dealers)
COLDSPOT, Sears-Roebuck & Co, 537-45 North, Pittsfield, see front cover
GENERAL ELECTRIC, Isbell Electric Co, 92 Main, see top margins
KELVINATOR, Ensign & Smith, 14 Center, see front cover
SERVEL, Noel's Electric & Battery Co, 106 Eagle, see p 28

ELECTRICAL CONTRACTORS

Brown's Electric Shop, 108 Holden
Costine Robert R, 13 Ashland
HENDERSON ELECTRIC CO, 36 Eagle, see alpha dir
ISBELL ELECTRIC CO, 92 Main, see top margins
REESE W ERNEST, 22 Bank, see front edge

ELECTRICAL EQUIPMENT AND SUPPLIES

Bullett Albert H, 153 River
HENDERSON ELECTRIC CO, 36 Eagle, see alpha dir
ISBELL ELECTRIC CO, 92 Main, see top margins
Isherwood Charles W, 135 Glen av
NOEL'S ELECTRIC & BATTERY CO, 106 Eagle, see p 28
NORTH ADAMS GAS LIGHT CO, 21 Bank, see p 12
REESE W ERNEST, 22 Bank, see front edge

ELECTRO THERAPY

CRAWFORD JOSEPH W, 191 Main, office hours 2:30-4 p m and 7:30-9 p m except Fridays, Sundays by appointment, tel 173, res tel 173-J, see p 69

***EMBALMERS**

(See Undertakers)
FLYNN & ROACH, 28 Eagle, see alpha dir
SIMMONS LOUIS A, 16 State, see alpha dir

EMBROIDERY, HEMSTITCHING AND STAMPING

Howe Laura Griswold, 103 Main (436)
Roseline Gift Shoppe, 98½ Main

ENGINEERS (CIVIL)

Goodsell George B, 11 Montana
Tuller William N, 103 Main (408)

ENGINEERS (MANAGEMENT)

SCOVELL WELLINGON & CO, Stearns bldg, Springfield, see p 72

ENGRAVERS (PHOTO)

MOHAWK ENGRAVING CO, 48 Hope, Greenfield, see p 70

***ENGRAVERS (TEXTILES)**

(See Textile Printers and Decorators)

EXPRESS COMPANIES

Railway Express Agency Inc, Depot sq and B & M Depot, Grey

EXPRESSING AND MOVING

(See also Trucking and Teaming)
CITY TAXI SERVICE, 35½ Main, see p 32
MULLEN BROS, 37 State, see p 15

***FACTORY BRUSH MANUFACTURERS**

(See Brush Manufacturers)
HEFFERNAN BRUSH CO, 264 State, see p 64

***FACTORY LIGHTING**

(See Electrical Contractors)

FARMS

Harrison Farm, 725 Mass av, Bray

FEED DEALERS
BERKSHIRE COAL & GRAIN CO, 2-6 Quincy and 68 Union, see inside back cover
HOWARD FRANK INC, Fenn, First and Federal, Pittsfield, see p 11

***FENCING**
BERKSHIRE COAL & GRAIN CO, 2-6 Quincy and 68 Union, see inside back cover

FERTILIZER
BERKSHIRE COAL & GRAIN CO, 2-6 Quincy and 68 Union, see inside back cover
BURLINGAME & DARBYS CO, 64 Main, see top margins
HOWARD FRANK INC, Fenn, First and Federal, Pittsfield, see p 11

***FIRE ARMS**
(See Sporting Goods)
WALDEN J H, 66 Main, see front cover

FISH DEALERS
Noels Fish Market, 116 Marshall
Wrights Fish Market, 117 Eagle

***FISHING TACKLE AND RODS**
(See Sporting Goods)
WALDEN J H, 66 Main, see front cover

***FLORAL DESIGNS**
(See Florists)

FLORISTS
Berkshire Greenhouse, 23 Arnold pl
Boothman's Flower Shop, 62½ Main
Gould Harry G, 23 Willow
Morocco Carmine, Clarksburg
Mt Williams Greenhouses, 1090 State rd, Blackinton
Pratt Frank H, 226 Ashland
Quadland's C Sons, 328-340 Houghton and 39 Main

FLOUR DEALERS
North Adams Flour and Grain Co, 50 Furnace

FOUNDRIES
Johnson's Foundry, 219 Houghton

FRUIT DEALERS
Less Joseph, 21 State
Less William & Co, 105-111 Center
Ziter Edward, 19 Main

***FUEL OILS**
ENSIGN & SMITH, 14 Center, see front cover

***FUNERAL DIRECTORS**
(See Undertakers)
FLYNN & ROACH, 28 Eagle, see alpha dir
SIMMONS LOUIS A, 16 State, see alpha dir

FUR DEALERS AND FURRIERS
BOSTON STORE, 67-75 Main, see p 2
McCRAW & TATRO INC, 56-58 Main, see front cover
PETRI'S CLEANING, DYEING AND FURRIERS, 8-10 River, see top margins

***FUR REPAIRING AND REMODELING**
(See Fur Dealers and Furriers)
GLICK LOUIS, Richmond Hotel Annex, see alpha dir
PETRI'S CLEANING, DYEING AND FURRIERS, 8-10 River, see top margins

***FUR STORAGE**
(See Fur Dealers and Furriers)
PETRI'S CLEANING, DYEING AND FURRIERS, 8-10 River, see top margins

FURNACE AND FURNACE REPAIRS
WOOD ASHLEY A, 497 Church, see p 45

FURNITURE DEALERS
BERKSHIRE FURNITURE CO, 33-35 Eagle, see p 50
BOSTON STORE, 67-71 Main, see p 2
Cadieux James A, 52-54 Center
FEDER FURNITURE CO, 12-20 Marshall, see p 50
LABRIE H A & CO, 9-11 Center, see p 50
MURRAY W F, 9-13 Union, see back cover
NEW ENGLAND FURNITURE CO, 22-26 Eagle, see p 50
North Adams Used Furniture Exchange, 71 Holden
SCHMIDT M & SONS, 42 Ashland, see p 51
Sullivan William B, 47 Main
Taskin Nathan, 38-40 Holden

FURNITURE REPAIRERS
GAMACHE JOSEPH N, 149 Eagle, see p 45

YARTER COAL CO. Anthracite COAL Bituminous
24 Ashland St. Tel. 9 N. Adams

***FURNITURE UPHOLSTERERS**
(See Upholsterers)
SCHMIDT M & SONS, 42 Ashland, see p 51

GARNETTING
North Adams Garnetting Co, 264 State

***GAS LIGHT COMPANIES**
(See Light, Heat and Power Companies)
NORTH ADAMS GAS LIGHT CO, 21 Bank, see p 12

***GAS REFRIGERATORS**
(See Refrigerator Dealers)
NORTH ADAMS GAS LIGHT CO, 21 Bank, see p 12

***GAS STOVES (BRANDS)**
(See Stoves and Ranges)
MAGIC CHEF, North Adams Gas Light Co, 21 Bank, see p 12

GAS AND ELECTRIC LIGHTING
NORTH ADAMS GAS LIGHT CO, 21 Bank, plant, Brown, see p 12

GASOLINE AND OIL
ADAMS AUTO WRECKING CO, 72 Columbia, Adams, see front cover
Antonio's Filling Station, 919 State rd, Blackinton
Archambault Rose Mrs, 700 State rd, Greylock
Barton Everett, 1128 State rd, Blackinton
Beaver Filling Station, 309 Beaver
BEN'S SOCONY SERVICE STATION, 97-99 Ashland, see p 26
Berkshire Filling Station, 764 Church
Carlow Francis L, 288 Beaver
Colonial Filling Station, 128 Union
COOK'S SERVICE STATION, 326 State rd, Greylock, see p 32
Dineen's Service Station, 94 River
ENSIGN & SMITH, 14 Center, see front cover
Fletcher Orrin A, 174 State rd, Bray
Garceau Edmond, 111 State rd, Bray
GEORGE'S TIRE SHOP, 151 Ashland, see p 32
Gregory's Service Station, 521 Main
King Irving A, 104-106 Ashland
LeClaire Joseph, 535 Ashland
Monette Arsene, 70 Ashland
Pure Oil Co, Ashland n Underpass
Pyke Eugene C, 1200 Ashland
Riverside Filling Station, 121 Holden
Sheehan John E, 522 Union
Sinclair Refining Co, 121 Holden
Standard Oil Co (wholesale), Ashland byd B & M R R and State rd c W Main
STANDARD OIL CO OF N Y SERVICE STATION, S-107, 97-99 Ashland, see p 26
State Street Filling Station, 144 State
TASH R J & BROS, 231 State, see front cover
Texaco Super Service, 70 Ashland
Texas Co (wholesale), 525 Ashland
Valley Park Filling Station, Valley pk
West's Filling Station, 373 and 368 State rd, Greylock
Winnie William A, 1056 Church

***GENERAL MERCHANDISE TRANSFER**
MARTIN'S EXPRESS CO, 88 Friend, Adams, see p 16

GENERAL REPAIRING
Sager Herman D, 22 Bank
Sherman L H & Son, 18 Auburn av

GIFT SHOPS
(See also Art Goods and Bric-a-Brac)
BOSTON STORE, 67-71 Main, see p 2
Howe Laura Griswold, 103 Main
Kwalitee Gift Shop, 10 Ashland
Leavens Jewelry Store, 12 Eagle

GLASS DEALERS (WINDOW AND PLATE)
Berkshire Plate Glass Co, 38-40 Holden
DIBBLE S B LUMBER CO THE, 162-192 State, see top margins
Mohawk Glass Co, 62 Center
SALSBURG HARRY A, 95½ Main, entrance on Center, see back cover

GLAZIERS
Mohawk Glass Co, 62 Center

***GLOVES (BRANDS)**
(See Clothing Dealers)
KAYSER, Boston Store, 67-71 Main, see p 2

GRAIN DEALERS AND TRADERS
BERKSHIRE COAL AND GRAIN CO (wholesale), 2-6 Quincy, 68 Union, see inside back cover
Potter W N Grain Store, 63 Morris

GRANITE AND MARBLE DEALERS
BERKSHIRE MONUMENTAL WORKS, rear 15 Eagle
Riverside Granite & Marble Works, 124 Eagle
SCHELL H P & SON, 969 Church

GROCERS
Abbott Mary Mrs, 390 Main
Atlantic & Pacific Tea Co The Great, 41 Eagle, 173 River, 33 Ashland and 26 Main
Attalla Kaleil S, 275 River
Beauchemin Albert Estate, 385 W Main
Benoit Emma, 13 Washington av
Betti Rose Mrs, 167 State
Blackinton Store, 1438 Mass av, Blackinton
Blanchard Delia Mrs, 8 Miner
Bleau Alma Mrs, 141 E Quincy
Bolus & Bolus, 72 Eagle
Braytonville Store, 580 W Main
Brazeau George, 592 State rd, Greylock
Bresett Stephen, 470 Union
Brothers Edmond J, 406 Houghton, Clarksburg
Buckley Thomas F, 202 Beaver
Burio Joseph, 92 Center
Butterfield Zola M Mrs, 186 E Quincy
Cavazza & Montagna, 139 State
Chalifoux Louis X, 492 Union
Chaput Medric, 132 Union
Charron Ledor, 144 Houghton
City Market, 94 Main
Cloverdale Co, 32 Main, 66 Union, 148 Ashland, 261 River
Cookis Israel, 353 River
Croghan Katherine, 144 Liberty
Curley Nellie B Mrs, 420 Main
Daunais & Bernard, 226 Houghton
Davies Roger E, 1560 Mass av, Blackinton
Decker's Market, 152 Ashland
Deep M H & Son, 145 Ashland
Dempsey Timothy J, 324 Houghton
Dinneen William A, 94 River
Dubreuil Marie A, 168 North
Eagle Grocery Co, 153-155 Eagle
Economy Store, 233 Houghton
Entin Harry, 48 Marshall
Fischlein's Ray Cash Grocery, 307 Ashland
Foote Henry D, 130 Veazie
Franklin Grocery The, 115 Franklin
George Ellies, 1 River and 145 Eagle
Grand Union, 29 Eagle
Greylock Grocery Co, 459 State rd, Greylock
Jacobs Morris H, 177 River
Jayne C V W & Sons, 23 Eagle
Kelley Joseph Mrs, 115 River
King William J, 552 State rd, Greylock
Kronick Harry & Sons, 159 River
Lee Clarence F, 50 Eagle, storehouse, 254 do
Mancuso Joseph A, 171 Houghton
Marceau Minnie E, 48 Phelps av
Mastroianni Antonio, 65 Furnace
Merlini Cesare L, 37 Washington
Mezzanotte Enrico, off 119 State
Miller Thomas D, 462 Church
Mohawk Market, 376 Union
Nassif's Grocery, 185 Houghton
Patashnick Harry, 119 Eagle
Patashnick Samuel, 170 Ashland
Pedercini John A, 89 Furnace
People's Cash Market, 45 Eagle
Perenick Frederick R, 321 Eagle
Perrone Anacleto, 73 W Main
Pinsonneault William, 344 Union
Prevey Charles, 475 Union
Puppalo John, 290 Walnut
Quality Food Market, 10 Marshall
Quick Service Grocery, 160 Eagle
Richardello Bros, 25 Walnut
Rondeau Albert B, 1246 Mass av, Blackinton
Rudnick Frank, 34 Holden
Rudnick's Cash Market, 17 Center
Salavantis Harry, 155 Cliff
Samia James, 244 Walnut
Sarrauf Toffie K, 109 River
Sharkey Boschetti, 139 Ashland
Smith James M, 47 Holden
Sokolow A Co, 77 Center
Solomon Tony, 215 State
Spitzer & Richton, 13 Eagle
Standard Cash Grocery, 69 Center
Sullivan J J & Son, 5 Center
Tallarico Louise Mrs, 53 Center
Tallarico Mary Mrs, 54 Holden
Tassone Antonio, 112 Center
Trudeau Eugene, 71 Holbrook
Unis Joseph H, 279 State
Van Steemburg Cornelius H, 412 River
Van Steemburg William H, 399 River
Williams Louis, 243 Main
Wright Elizabeth R Mrs, 231 Eagle
Ziter Antonio A, 343 State
Ziter Kalil, 47½ Veazie

GROCERS (WHOLESALE)
CLARK H W CO, State c Summer, see p 49
North Adams Wholesale Co, 89-91 State

GYMNASIUMS
Y M C A, Summer c Morris, see p 46

***HAIR AND SCALP SPECIALISTS**
(See Beauty Parlors)
ORCHID BEAUTY SHOPPE, 31 Bank, see p 25

***HAIRDRESSERS**
(See Beauty Parlors)
ORCHID BEAUTY SHOPPE, 31 Bank, see p 25

***HALF TONE ENGRAVERS**
(See Engravers—Photo)
MOHAWK ENGRAVING CO, 48 Hope, Greenfield, see p 70

HARDWARE DEALERS
BERKSHIRE COAL & GRAIN CO, 2-6 Quincy and 68 Union, see inside back cover
BURLINGAME & DARBYS CO, 64 Main, see top margins
HOWARD FRANK INC, Fenn, First and Federal, Pittsfield, see p 11
PAYNE-CUMMINGS HARDWARE CO, 99 Main, see p 51

HARNESS AND SADDLERY MANUFACTURERS
Jeffrey Henry J, 29 Marshall

HAT AND CAP DEALERS
BESSE SYSTEM STORE, 57 Main, see alpha dir
CUTTING C H & CO INC, 52 Main, see insert opp name
LINEHAN & CRAVEN, 74 Main, see back cover

***HATS (BRANDS)**
(See Hat and Cap Dealers)
DOBB'S, C H Cutting & Co, 52 Main, see insert opp name
MALLORY, Linehan & Craven, 74 Main, see back cover
STETSON, C H Cutting & Co, 52 Main, see insert opp name

HAY AND STRAW DEALERS
BERKSHIRE COAL AND GRAIN CO, 2-6 Quincy and 68 Union, see inside back cover

HEATING AND VENTILATING CONTRACTORS
DeLISLE D & SON, 35 Willow Dell, see alpha dir
Mac ADOO W ANDREW, 8 Wall, see alpha dir
WOOD ASHLEY A, 497 Church, see p 45

***HEAVY HAULING**
(See Trucking and Teaming)
MARTIN'S EXPRESS CO, rear 89 Friend, Adams, see p 16
MULLEN BROS, 37 State, see p 15

HOMES AND ASYLUMS
Old Peoples Home, 1078 Church

***HOSIERY (BRANDS)**
(See Clothing Dealers)
GORDON, Boston Store, 67-71 Main, see p 2
HOLEPROOF, C H Cutting & Co, 52 Main, see insert opp name
INTERWOVEN, Linehan & Craven, 74 Main, see back cover
McCALLUM, Boston Store, 67-71 Main, see p 2

***HOSIERY AND GLOVES**
(See Clothing Dealers)
BOSTON STORE, 67 Main, see p 2
CUTTING C H & CO, 52 Main, see insert opp name
LINEHAN & CRAVEN, 74 Main, see back cover
McCRAW & TATRO INC, 56-58 Main, see front cover

HOSPITALS AND DISPENSARIES
CURRAN C J MEMORIAL CLINIC THE, 63 Eagle, see p 68
NORTH ADAMS HOSPITAL, Hospital av, see p 67
Vrooman's Dr. Sanitarium, 93 Park av

HOTELS
BERKSHIRE HOTEL, Bank c Summer, see p 52
CLUM'S TOURIST HOME, 7 Quincy, see p 54
Mansion House, 43-47 State
Mountain Rose Inn, Western Summit, Mohawk Trail
RICHMOND HOTEL, State c Main, see p 52
RICHMOND WELLINGTON HOTEL CORP, State, see p 52 and 53
Sterling Hotel, 34 State
WELLINGTON HOTEL, 20 State, see p 52

HOUSE FURNISHING GOODS
BERKSHIRE FURNITURE CO, 33-35 Eagle, see p 50
BOSTON STORE, 67-71 Main, see p 2
FEDER FURNITURE CO, 12-20 Marshall, see p 50

MURRAY W F, 9-13 Union, see back cover
NEW ENGLAND FURNITURE CO, 22-26 Eagle, see p 50
PAYNE-CUMMINGS HARDWARE CO, 99 Main, see p 51

***HOUSE WIRING**
(See Electrical Contractors)
HENDERSON ELECTRIC CO, 36 Eagle, see alph dir
ISBELL ELECTRIC CO, 92 Main, see top margins
REESE W ERNEST, 22 Bank, see front edge

***HOUSEHOLD BRUSH MANUFACTURERS**
(See Brush Manufacturers)
HEFFERNAN BRUSH CO, 264 State, see p 64

ICE CREAM MANUFACTURERS
Berkshire Ice Cream Co, 105 Holden
Mausert Ice Cream Co, 188 River
McGRATH JOHN J, 839 Church, see p 49
PITTSFIELD MILK EXCHANGE, 120 Francis av, Pittsfield, see p 49
Venetian Ice Cream Co, 115 Holden

***ICE CREAM PARLORS**
(See Confectionery and Ice Cream)
APOTHECARY HALL INC, 85 Main, see back cover
McGRATH JOHN H, 839 Church, see p 49
NASSIF GEORGE J & SON, Ashland c Summer, see back cover

ICE DEALERS
Couture Arthur J, 229 Protection av, Greylock
Hillard John R, 70 Holden

***IGNITION SPECIALISTS**
(See Automotive Electricians)
HENDERSON ELECTRIC CO, 36 Eagle, see alpha dir

***IGNITION SUPPLIES**
(See Automobile Accessories, etc)
WALDEN J H, 66 Main, see front cover

***ILLUSTRATORS**
MOHAWK ENGRAVING CO, 48 Hope, Greenfield, see p 70

***INCOME TAX SPECIALISTS**
(See Accountants and Auditors)
SCOVELL, WELLINGTON & CO, Stearns bldg, Springfield, see p 72

***INDUSTRIAL BRUSH MANUFACTURERS**
HEFFERNAN BRUSH CO, 264 State, see p 64

***INDUSTRIAL ENGINEERS**
(See Engineers—Management)
SCOVELL, WELLINGTON & CO, Stearns bldg, Springfield, see p 72

***INFANTS CLOTHING**
(See Clothing Dealers)
McCRAW & TATRO INC, 56-58 Main, see front cover

INSECT SCREENS MANUFACTURERS
DIBBLE S B LUMBER CO, 162-192 State, see top margins

INSURANCE AGENTS
Agostino Victor A, 45 Main
BARNARD EDWIN, 88½ Main
BONVOULOIR ADRIEN, 85 Main (306), see p 56
CADEN PATRICK H, 9 State
CADEN & FRENCH, 9 State, see p 56
CRIPPEN HAROLD E, 82 Main
DeFalco Frank C, 57¾ Main (14)
Duso M J, 82 Main
FORD & MALCOLM, 103 Main (204), see alpha dir
FRENCH EDWIN A, 9 State
GALLUP HARVEY A AGENCY, 85 Main (516-520), see insert opp name
GEDDES WILLIAM J, 82 Main
GEDDES & CRIPPIN, 82 Main, see p 57
HASKINS CLIFFORD C, 103 Main (206), see p 56
Lynch Catherine P, 85 Main (407)
MILLER GEORGE F AGENCY, 62 Main (9), see p 57
NORMILLE & CO, 85 Main (309), see p 55
O'HEARN WILLIAM A, 68 Main, see back bone
Ransford Frank, 82 Main
RHODES PAUL W, 7 North, Pittsfield, see p 3
Rickards Mark S, 28 Spring
Roche Thomas F, 85 Main (409)
Rosasco's Agency, 59 State

INSURANCE COMPANIES
AETNA LIFE & AFFILIATED COMPANIES, Geddes & Crippen, N A Nat'l Bank Bldg, 82 Main, see p 57
AMERICAN UNION INS CO OF N Y, Normille & Co, 85 Main (309), see p 55
BERKSHIRE LIFE INS CO, Paul W Rhodes, gen agt, 7 North, Pittsfield, p 3

BURLINGAME & DARBYS CO. UNIVERSAL ELECTRIC APPLIANCES, FLAT-IRONS, PERCOLATORS, TOASTERS AND WAFFLE IRONS
TELEPHONE 41 64 MAIN STREET

BERKSHIRE LIFE INSURANCE CO, Berkshire Life Ins bldg, North, Pittsfield, see p 3
BERKSHIRE MUTUAL FIRE INS CO, East and Wendell av ext, Pittsfield, see p 4
BERKSHIRE MUTUAL FIRE INSURANCE CO, C C Haskins agt, 103 Main, see p 56
Boston Mutual Life Insurance Co, 85 Main (415)
CENTURY INDEMNITY CO, Caden & French, 9 State, see p 56
COLUMBIA CASUALTY CO, Caden & French, 9 State, see p 56
CONTINENTAL FIRE INS CO, George F Miller Agency, 62 Main, see p 57
FIDELITY & CASUALTY OF N Y, George F Miller Agency, 62 Main, see p 57
FIREMEN'S FUND INS CO, George F Miller Agency, 62 Main, see p 57
HAMPSHIRE MUTUAL FIRE INS CO, East and Wendell av ext, Pittsfield, see p 4
HANCOCK JOHN MUTUAL LIFE INS CO, Edwin Barnard, 88½ Main
Hancock John Mutual Life Insurance Co, Ernest Redfearn dist mgr, 85 Main (500)
HOME FIRE & MARINE INS CO, Caden & French, 9 State, see p 56
MASS BONDING & INSURANCE CO, Normille & Co, 85 Main (309), see p 55
MASS MUTUAL LIFE INS CO, Normille & Co, 85 Main (309), see p 55
MERCHANTS MUTUAL CASUALTY CO, Caden & French, 9 State, see p 56
MERCHANTS & FARMERS INS CO OF WORCESTER, George F Miller Agency, 62 Main, see p 57
METROPOLITAN LIFE INSURANCE CO, 85 Main (406-10), see p 57
NATIONAL FIRE INS CO OF HARTFORD, George F Miller Agency, 62 Main, see p 57
NEW ENGLAND MUTUAL LIFE INSURANCE CO, H A Gallup Agency agts, 85 Main (516-520), see insert
NORTH BRITISH & MERCANTILE INS CO (Fire), George F Miller Agency, 62 Main, see p 57
PENN MUTUAL LIFE INS CO, Caden & French, 9 State, see p 56
Prudential Insurance Company of America, 103 Main (306)
ROYAL INS CO OF LIVERPOOL, George F Miller Agency, 62 Main, see p 57
SPRINGFIELD FIRE MARINE INS CO, George F Miller Agency, 62 Main, see p 57
SUN FIRE INS CO OF LONDON, George F Miller Agency, 62 Main, see p 57
U S FIDELITY & GUARANTY CO, George F Miller Agency, 62 Main, see p 57
WORLD FIRE MARINE INS CO, Normille & Co, 85 Main (309), see p 55

***INSURANCE REPORTS**
(See Mercantile Agencies)
NORTHERN BERKSHIRE CREDIT BUREAU, 85 Main (402-404), see front cover

INVESTMENT BANKERS
BERKSHIRE MORRIS PLAN CO OF NORTH ADAMS, 18-20 Bank, see p 48
Goodbody & Co, 57¾ Main (428-432)
TIFFT BROTHERS, Third National Bank bldg, Springfield, and 100 North, Pittsfield, see p 48

***INVESTMENT SECURITIES**
(See Brokers, also Investment Bankers)
BERKSHIRE MORRIS PLAN CO OF NORTH ADAMS, 18-20 Bank, see p 48
TIFFT BROTHERS, 1387 Main, Springfield and 100 North, Pittsfield, see p 48

IRON PIPE AND FITTINGS
HOWARD FRANK INC, Fenn, First and Federal, Pittsfield, see p 11

***IRON, STEEL AND HEAVY HARDWARE**
(See Hardware Dealers)
BURLINGAME & DARBYS CO, 64 Main, see top margins

JEWELERS
Batlouney Charles S (clock repairing), 549 Main
BOSTON STORE, 67-71 Main, see p 2
Hemenway Cleveland, 6 Ashland
Higley L E & Son, 88 Main
Horahan Francis T, 50 Holden
HURD'S JEWELRY STORE, 110 Main, see p 55

House Wiring **ISBELL ELECTRIC CO.** Electric Fixtures
92 MAIN STREET Tel. 1190 NORTH ADAMS, MASS.

Leavens Jewelry Store, 12 Eagle
Peebles Jewel Shop, 34 Main

JUNK DEALERS
Jacobs Herman & Sons, 227 Ashland
Lenhoff Jacob Jr, 17 Royal av
Less Joseph, 278 State
North Adams Junk Co, 327 Ashland
Shapiro Abraham H & Sons, 333 Ashland

***KITCHEN CABINETS (BRANDS)**
(See Furniture Dealers)
WAPANEE, Boston Store, 67-71 Main, see p 2

***KODAK PICTURE DEVELOPING AND PRINTING**
(See Photographic Developing and Printing)
TASSONE D A STUDIO, 85 Main (303), see p 69

***KODAKS AND SUPPLIES**
(See Photographic Apparatus and Supplies)
TASSONE D A STUDIO, 85 Main (303), see p 69

***LADIES AND MISSES READY-TO-WEAR**
(See Clothing Dealers)
BOSTON STORE THE, 67-71 Main, see p 2
McCRAW & TATRO INC, 56-58 Main, see front cover

LAMPS
BERKSHIRE FURNITURE CO, 33-35 Eagle, see p 50
FEDER FURNITURE CO, 12-20 Marshall, see p 50
ISBELL ELECTRIC CO, 92 Main, see top margins
NEW ENGLAND FURNITURE CO, 22-26 Eagle, see p 50
SCHMIDT M & SONS, 42 Ashland, see p 51

LAUNDRIES
Franklin Laundry, 90 Marshall
Lee Jim, 19 State
MODEL LAUNDERING CO, 46 Lincoln and 37 Bank, see p 58
North Adams Wet Wash Laundry, 40 River
Wo William Wing, 38 Eagle

LAWYERS
Alberti John N, 57½ Main
Ashe Patrick J, 82 Main
Barrington William F, 82 Main
Boland J Bernard, State c Main
Burns John L, Empire bldg (6)
COTE VALMORE O, 85 Main (412-414), phone 2550
Drysdale Hugh P, 85 Main (418)
Getman Earl D, 88½ Main
GLOVSKY HARRY A, 85 Main (424-426)
MAGENIS JOHN E, 45 Main
O'Halloran James, 54 Main
O'HEARN WILLIAM A, 68 Main, see back bone
Phelps Carlton T, 82 Main
Woodhead William H, 95 Main (2)

LEATHER GOODS (MANUFACTURERS)
Barber Leather Co Inc, rear 60 Union and 1486 Mass av, Blackinton
Union Leather Mfrs Co, rear 60 Union

LETTER SHOPS
OLNEY JOHN I, Onota bldg, North, Pittsfield, see p 72

LIBRARIES
BEAVER BRANCH LIBRARY, Beaver
DIRECTORY LIBRARY, North Adams Public Library, see p 14
HOUGHTONVILLE BRANCH LIBRARY, 235 Houghton
NORTH ADAMS PUBLIC LIBRARY, Church c Main, see p 47
O A ARCHER BRANCH LIBRARY, 1370 Mass av, Blackinton

LIGHT, HEAT AND POWER COMPANIES
NORTH ADAMS GAS LIGHT CO, 21-23 Bank, see p 12

LIGHTING EQUIPMENT
HENDERSON ELECTRIC CO, 36 Eagle, see alpha dir
ISBELL ELECTRIC CO, 92 Main, see top margins
NORTH ADAMS GAS LIGHT CO, 21 Bank, see p 12
REESE W ERNEST, 22 Bank, see front edge

***LIME, PLASTER AND CEMENT**
(See Building Materials and Supplies)
BERKSHIRE COAL & GRAIN CO, 2-6 Quincy and 68 Union, see inside back cover
BURLINGAME & DARBYS CO, 64 Main, see top margins
HOWARD FRANK INC, Fenn, First and Federal, Pittsfield, see p 11
PAYNE-CUMMINGS HARDWARE CO, 99 Main, see p 51

Lumber of all kinds with Service **The S. B. Dibble Lumber Co.**

***LISTS AND LETTER SERVICE**
(See Letter Shops)
OLNEY JOHN I, Onota bldg, North, Pittsfield, see p 72

LIVESTOCK DEALERS AND COMMISSION
McGRATH JOHN J, 839 Church, see p 49

LOANS
BERKSHIRE-MORRIS PLAN CO OF NORTH ADAMS, 18-20 Bank, see p 48
Citizens Loan The, 115 Ashland
Industrial Bankers of North Adams, 11 State

LOCKSMITHS
Babcock Eugene H, 12 Eagle

***LONG DISTANCE HAULING**
(See Trucking and Teaming)
MARTIN'S EXPRESS CO, rear 89 Friend, Adams, see p 16
MULLEN BROS, 37 State, see p 15

LUMBER
DIBBLE S B LUMBER CO THE, 174 State, see top margins
WELSH & GREY LUMBER CORP, 101 State, see back cover

***LUNCH ROOMS**
(See Restaurants)
BERKSHIRE LUNCH, 33 Holden, see p 54
JACK'S CAFE, 65 Center, see p 54
LIVERMORE'S RESTAURANT, 16 Bank, see p 54
NOEL'S LUNCH, 68 Main, see p 6
ORIENTAL RESTAURANT, 98 Main, see p 55
RICHMOND CAFETERIA, Main c State, see p 53
ROSA RESTAURANTS, 35 Main, North Adams; Main, Lee, and Pittsfield, see p 5

MACHINERY MANUFACTURERS
Hunter James Machine Co, 2-16 Main

MACHINISTS
Barber William J, 10 Pearl
Carley's Machine & Engine Works, 66 Kemp av
Parker Walter G, 77 Chase av

***MANICURES**
(See Beauty Parlors)
ORCHID BEAUTY SHOPPE, 31 Bank, see p 25

MARBLE AND GRANITE WORKS
BERKSHIRE MONUMENTAL WORKS, 15 Eagle
SCHELL H P & SON, 969 Church

MARKET GARDENERS
Stevens Frank P, 861 State rd, Blackinton

***MAUSOLEUMS**
(See Monumental Works)
BERKSHIRE MONUMENTAL WORKS, 15 Eagle
SCHELL H P & SON, 969 Church

***MAZDA LAMPS**
(See Lighting Equipment)
HENDERSON ELECTRIC CO, 36 Eagle, see alpha dir
ISBELL ELECTRIC CO, 92 Main, see top margins
REESE W ERNEST (Edison), 22 Bank, see front edge

MEATS AND PROVISIONS
City Market, 94 Main
Cramer William, 59 Center
Daunais & Bernard, 220 Houghton
Decker's Market, 152 Ashland
General Market, Francis c Walnut
Grosso Henrietta Mrs, 113 State
Houghton St Market, 237 Houghton
Jacques Wilfred E, 584 State rd, Greylock
Municipal Market, 29 Main
Murray Fred, 5 Kemp
Neils Market, 359 River
Neveu Frank, 17 Phelps av, Greylock
North Adams Public Market, 51 Holden
Paramount Market House, 4 Ashland
Pedercini O & Son, 145 State
People's Cash Market, 45 Eagle
Pinsonault Joseph, 2 Miner
Roy Maximillian, 176 Union
Saulnier's Market, 9 Eagle
Shand John, 110 River
Spitzer & Richton, 11-13 Eagle
West End Market, 437 W Main

MEATS AND PROVISIONS (WHOLESALE)
Armour & Co, 59 Morris
North Adams Beef & Produce Co, opp Depot
Swift & Co, 159 Ashland

MEN'S FURNISHINGS
BEESE SYSTEM STORE, 57 Main, see alpha dir
Cota-Kane Co The (wholesale), Weber av

PETRI'S CLEANING DYEING AND FURRIERS Specialty of Cleaning and Dyeing Fancy Gowns, Evening Dresses and Lingerie, Men's Suits, Overcoats, etc. 8-10 River St., cor. Eagle St. Tel. 650.
Branches: Adams, Mass.; Hoosick Falls, N. Y.

CUTTING C H & CO, 52 Main c State, see insert opp name
LINEHAN & CRAVEN, 74 Main, see back cover
Melcher's, 95 Center

***MEN'S SHOES**
(See Shoe Manufacturers)
WALL-STREETER SHOE CO, Union, see p 64

MERCANTILE AGENCIES
NORTHERN BERKSHIRE CREDIT BUREAU, 85 Main (402-404), see front cover

MILK DEALERS
Allen William L, School, Clarksburg
Dowd Farm Products, 1562 Church ext
Loveridge Edward J, Franklin, Clarksburg
Model Dairy, 1562 Church
MODERN DAIRY, rear 116 Eagle, see back cover
Ormesby Farms Creamery, 136 Ashland
Pedercini Antonio, 100 Dean
PITTSFIELD MILK EXCHANGE, 120 Francis av, Pittsfield, see p 49
Spitzer Jacob, 660 Union

MILL SUPPLIES
BURLINGAME & DARBYS CO, 64 Main, see top margins
Canedy Park G (com broker), 106 Pleasant
HEFFERNAN BRUSH CO (brushes), 264 State, see p 64
PAYNE-CUMMINGS HARDWARE CO, 99 Main, see p 51

MILLINERS
BOSTON STORE, 67-71 Main, see p 2
Hatton Mary E, 85 Main (202)
LaFortune Florence M Mrs, 90A Main
Leon's Millinery Store, 51 Main
Levine Hannah A Mrs, 59 Eagle
McKee Carrie M, 69 Main (2)
Noyes Hat Shop, 16 Ashland
Peerless Millinery Inc, 59 Main

***MILLWORK**
(See Planing Mills)
DIBBLE S B LUMBER CO, 162-192 State, see top margins

***MIMEOGRAPHING**
(See Letter Shops)
OLNEY JOHN I, Onota bldg, North, Pittsfield, see p 72

MONUMENTAL WORK
BERKSHIRE MONUMENTAL WORKS, 15 Eagle
SCHELL H P & SON, 969 Church

***MORTGAGES**
(See Loans)
BERKSHIRE MORRIS PLAN CO OF NORTH ADAMS, 18-20 Bank, see p 48

***MOTORS AND GENERATORS**
(See Electric Motors and Generators)
BERKSHIRE ELECTRIC SERVICE CO, 77 Eagle, Pittsfield, see p 32
REESE W ERNEST, 22 Bank, see front edge

***MOVERS**
MARTIN'S EXPRESS CO, rear 89 Friend, Adams, see p 16

***MULTIGRAPHING**
(See Letter Shops)
OLNEY JOHN I, Onota bldg, North, Pittsfield, see p 72

MUSIC AND MUSICAL INSTRUMENTS
UNDERWOOD W S CO, 18 Holden, see front cover

MUSIC TEACHERS
Allard Louis J (piano), 59 River
Ashton Mary L, 103 Main (525)
Bedard Louis V (violin), 112 Main
Boom Hazel M, 103 Main (507)
Briggs Byron G (violin) 49 Summer
Chapman Grace L (violin), 8 Pitts
Corsiglia Eleanor, 79 Chestnut
Domin Ralph U, 159 Main (513)
Evans Alice G, 25 Park av
Fogg Peter, 69 Main (5)
Lassor Eva M, 104 Main
Lewis Philip L (violin), 115 W Main
Malgeri Joseph S (violin), 57¾ Main (44)
Malgeri Stella Vadnais Mrs, teacher of voice, 57¾ Main
Milanesi Margaret M, 221 Ashland
North Adams College of Music, 104 Main
O'Fera Emma R, 23 Chestnut
Pelletier Hector, 68 Cleveland av
Van Steemburg Jane Mrs, 19 Temple

***NECKTIES (BRANDS)**
(See Men's Furnishings)
WALL-KELLER-McKEE, Linehan & Craven, 74 Main, see back cover

NECKWEAR MANUFACTURERS
Wall-Keller-McKee Co The, 146 Ashland

'blue coal' YARTER COAL CO.
THE GUARANTEED ANTHRACITE TEL. 9 24 ASHLAND ST.

NEWS DEALERS
Armstrong Co The, R R Depot
Brackley John & Co, 53 Main
Bullett Charles G, 364 State rd, Grdylock
Handy Shop, 105 Main
NASSIF GEORGE J & SON, Ashland c Summer, see back cover

NEWSPAPERS
NORTH ADAMS TRANSCRIPT, J A Hardman, editor and publisher, daily, evening, 27 Bank, see p 71

NOVELTY MFRS
Berkshire Specialty Co, Union c Willow Dell

NURSES
Abuisi Florence A, 297 Eagle
Arms Sarah Mrs, 19 E Quincy
Banks Marguerite, 125 E Quincy
Bechard Bertha Mrs, 103 Main (536)
Carey Agnes F, 15 Rock
Collins Anna Mrs, 98 Church
Corsiglia Rose, 79 Chestnut
Dalton Mary E, 48 Kemp av
Davine Mary E, 106 Veazie
Evans Grace, off 54 Pattison av
Fairs Jean S, 59 Kemp av
Farley Rose M, 35 Hall
Flaherty Helen J, 15 Freeman av
Fletcher Marguerite Mrs, 397 W Main
Gorman Katherine F, 105 Bracewell av
Graham Florence A, 12 Bethel
Grandchamp Rosilda, 12 Meadow
Hodge Hazel T Mrs, 19 Chestnut
Horan Alice M, 842 State
Jaffe Martha, 75 E Quincy
Knodell Dorothy J, 125 E Quincy
Lebert Alice, 312 Union
Lemoine Ellen F Mrs, 186 Eagle
Loftus Cecelia R, 171 Bracewell av
Marchio Helen Mrs, 33 Wesleyan
Marko Alice, 202 Franklin
Merritt Mary T, 148 Bracewell av
Monahan Minnie A Mrs, 17 Bank
Morrissey Johanna E, 329 Main
Mulroney Marcella, 107 Liberty
Nolan Anna A Mrs, 638 Ashland
Oliver Ethel E, 557 Church
Owen Etta E, 88½ Main
Patten Estelle, 5 Church pl
Plante Clara, 20 E Quincy
Powers Mary L, 16 Holden
Pring Margaret C, 84 Yale
Pugliese Rose, 119 Corinth
Purdy Ula A, N Eagle
Ryan Gertrude A, 60 Franklin
Slade Charlotte M Mrs, 331 Houghton
Therrien Loretta M, 580 State rd, Greylock
Triganne Jennie L Mrs, 13 River
Ward Susan, 4 Church pl
Whitcomb Evelyn R, 201 Main
Wood Franc, 3 Church pl

OCULISTS
CURRAN WILLIAM L, 103 Main, see alpha dir under Wright

***OFFICE RENTALS**
(See Real Estate)
DOWLIN BLOCK, 101-107 Main, see p 36 and 37
NEW KIMBELL BUILDING, Frank A Bond mgr, 85 Main, see p 34 and 35

***OFFICE SUPPLIES AND EQUIPMENT**
ALLEN-WALES CORP, 505 Besse bldg, Springfield, see p 25

OIL BURNERS AND OIL BURNING EQUIPMENT
WOOD ASHLEY A, 497 Church, see p 45

OILS AND LUBRICANTS
ENSIGN & SMITH, 14 Center, see front cover

OPTICIANS
Barrett John L, 18 Ashland
Brownsword Walter A, 111 Main
Higley L E & Son, 88 Main

OPTOMETRISTS
Bissaillon Arthur B, 85 Main (214)
Bradley George W, 85 Main (509)
Craven Joseph W, 69 Main
Provencher D R, 85 Main (214)

***PAINT (BRANDS)**
(See Paint, Oil and Varnish Dealers)
CHILTON, Burlingame & Darbys Co, 64 Main, see top margins
LOWE BROS, Berkshire Coal & Grain Co, 68 Union, see inside back cover
WATERPROOF, Gazzaniga's, 24 Main, see p 44

PAINT, OIL AND VARNISH DEALERS
BERKSHIRE COAL & GRAIN CO, 68 Union, see inside back cover
BURLINGAME & DARBYS CO, 64 Main, see top margins
Crown Paint and Paper Co, 101 Main
GAZZANIGA'S, 24 Main, see p 44

HOWARD FRANK INC, (Lowe Bros), Fenn, First and Federal, Pittsfield, see p 11
PAYNE-CUMMINGS HARDWARE CO, 99 Main, see p 51
QUINN WALL PAPER AND PAINT STORE, 55-59 Union, see p 44
SCHMIDT M & SONS, 42 Ashland, see p 51
SEARS-ROEBUCK & CO, 537-545 North, Pittsfield, see front cover
WELSH & GREY LUMBER CORP, 101 State, see back cover

PAINTERS (AUTOMOBILE)
Bienick Lawrence W, rear 21 Union
BROWN ALFRED G, 22 Porter, see p 13
Lafave Joseph Z, 51 W Main

PAINTERS AND DECORATORS
Corvea Edward J, 129 River, Blackinton
Fitzgerald James H, rear 66 Center
HANKS SIGNS, 54 Main (204), see p 72
Hargreaves Frank L Jr, 59 Quincy
Houlihan Patrick, 454 Church
LAMORE LEO J, 53 Chase av, see p 44
McCusker John, 62 Marshall
Reed Gerold B, 30 Cross rd, Blackington
Richards Thomas, 321 River
TURGEON W W & CO, 9 Marshall, see p 45
Vallieres Emile J, Franklin, Clarksburg

***PAINTERS—SIGN**
(See Sign Painters, etc)
HANKS SIGNS, 54 Main (204), see p 72

***PAPER BOX MANUFACTURERS**
(See Box Manufacturers—Paper)

PAPER DEALERS
Redfield-Norcross Co (wholesale), 114-116 Holden

***PAPER HANGERS**
(See Painters and Decorators)
LAMORE LEO J, 53 Chase av, see p 44

***PAPER HANGINGS**
(See Wall Paper Dealers)
GAZZANIGA'S, 24 Main, see p 44
QUINN WALL PAPER AND PAINT STORE, 55-59 Union, see p 44

PAPER STOCK
(See also Junk Dealers)
North Adams Paper Stock Co, rear 136 Ashland

PARCEL DELIVERY
Leo's Motorcycle Delivery, 13 Bank

***PENS (BRANDS)**
(See Stationers)
PARKER, George J Nassif & Son, Summer c Ashland, see back cover
WATERMAN, George J Nassif & Son, Summer c Ashland, see back cover

***PERMANENT HAIR WAVING**
(See Beauty Parlors)
ORCHID BEAUTY SHOPPE, 31 Bank, see p 25

***PHOTO ENGRAVERS**
(See Engravers—Photo)
MOHAWK ENGRAVING CO, 48 Hope, Greenfield, see p 70

PHOTOGRAPHERS
Sanford's Studio, 103 Main (633)
TASSONE D A STUDIO, 85 Main (304), see p 69
Trabold Studio, 108 River
Whitmore Charles, 9 Briggs

PHOTOGRAPHERS (COMMERCIAL)
TASSONE D A STUDIO, 85 Main (304), see p 69

PHOTOGRAPHIC APPARATUS AND SUPPLIES
APOTHECARY HALL INC, 85 Main, see back cover

PHOTOGRAPHIC DEVELOPING AND PRINTING
NASSIF GEORGE J & SON, Ashland c Summer, see back cover
TASSONE D A STUDIO, 85 Main (304), see p 69

PHYSICAL CULTURE
Y M C A, Summer c Morris, see p 46

PHYSICIANS AND SURGEONS
Brosseau Wilfred A, 62 Summer
BROWN MARTIN M, 117 Main, office hours, 8-9 a m, 1-5 and 7-9 p m, tel 229-R, res tel 229-W, see p 68
Bunce James W, 85 Main (530)
Caldwell Joseph D, 98½ Main

CARPENTER ROBERT J, 85 Main (508), office hours 1:30-3 and 7-8 p m, except Tues and Thurs evenings, phones, office 196-W, res196-R
CRAWFORD JOSEPH W, x-ray and electro therapeutics, radium and internal medicine, 191 Main, office hours 2:30-4 p m and 7:30-9 p m except Fridays, Sundays by appointment, tel 173, res tel 173-J, see p 69
Crofts Nicholas M, 45 Main
Crowley T Francis, 111 Main
CURRAN GEORGE L, 63 Eagle, office hours 2-4 p m daily except Sunday and 7:30-8:30 daily except Sunday, Thursday and Sunday 11 to 12 a m, tels 1 and 2
CURRAN WILLIAM L, 103 Main (201), office hours 9-12 a m, 2-5 p m, evenings 7-8 p m, Sundays 10-11 a m, phone 1480, res phone 1873, see alpha dir under Wright
Dumouchel Antoine, 56 Summer
FIEGE HERBERT R, 85 Main, (328-332), office hours 1:30-3 and 7-9 p m, except Tues and Fri p m, Sunday by appointment, tel 592-R, see p 68
FLETCHER ROSA, 74 Summer, office hours 8-10 a m and 1-4 and 7-9 p m, tel 190, see p 66
Galvin William, 1627 Mass av, Blackinton
Gangemi Michael A, 96 Summer
Girardi Victor J, 57¾ Main
Matte Joseph H, 82 Church
McGrath William F, 73 Church
O'Hara Francis J, 85 Main (514)
Pierce J Austin, 85 Main (534)
Rosenthal Arthur O, 95 Main
ROSSTON CYRIL P, 85 Main (428-430), office hours 1:30-3:30 and 6:30-8:30 p m, Sun by appt, tels office 283-W, res 283-R, see p 69
Vrooman Earle M, 85 Main (320)
WRIGHT C W (eye, ear, nose and throat), 103 Main (201), office hours 9-12 a m, 2-5 p m, evenings 7-8 p m, Sundays 10-11 a m, see alpha dir

***PIANO AND FURNITURE MOVERS**
(See Trucking and Teaming)
MARTIN'S EXPRESS CO, rear 89 Friend, Adams, see p 16
MULLEN BROS, 37 State, see p 15

PIANO DEALERS
UNDERWOOD W S & CO, 18 Holden, see front cover

PIANO TUNERS AND REPAIRERS
Garlick Willis H, 28 Charles
UNDERWOOD W S CO, 18 Holden, see front cover

PICTURE FRAMES AND PICTURES
BOSTON STORE, 67-71 Main, see p 2
Harris Arthur N, 85 Main (326)
TASSONE D A STUDIO, 85 Main, (304), see p 69

PLANING MILLS
DIBBLE S B LUMBER CO, 162-192 State, see top margins

PLUMBERS, STEAM AND GAS FITTERS
Brown Charles E, 15 Eagle
DELISLE D & SON, 35 Willow Dell, see alpha dir
Flemming Michael J, 37 Fuller
Haun & Sutton, 36 Marshall
MacADOO W ANDREW, 8 Wall, see alpha dir
Mason Alden W, 557 Main
Merlini Cesare L, 37 Washington av
Porter & Hadfield Co, 30-32 Eagle
Scully Patrick J, 31 Union
Shields Albert, 41 Summer
Veazie William E, rear 155 Eagle
Weston Leroy A, 15 Center
Williams Anson S, 66 Summer
WOOD ASHLEY A, 497 Church, see p 45
Wood James B & Co, 5 Weber av

***PLUMBING SUPPLIES**
SEARS, ROEBUCK & CO, 537-545 North, Pittsfield, see front cover

***PORTRAIT PAINTING**
(See Photographers)
TASSONE D A STUDIO, 85 Main (304), see p 69

POULTRY DEALERS
BERKSHIRE COAL & GRAIN CO, 68 Union and 2-6 Quincy, see inside back cover
Hussey William P, 352 Franklin, Clarksburg
Trudeau Ernest, 339 Franklin

POULTRY FARMS
Progressive Poultry Farm, Church ext

***POULTRY FEEDS (BRANDS)**
(See Feed Dealers)
DICKINSON'S, Frank Howard Inc, Fenn, First and Federal, Pittsfield, see p 11

GOLD MEDAL, LARRO, PARK & POLLARD, PURRINA, Berkshire Coal & Grain Co, 2-6 Quincy and 68 Union, see inside back cover

PRINT GOODS MANUFACTURERS

ARNOLD PRINT WORKS, Marshall, see p 60
CONSOLIDATED TEXTILE CORP, Union c Canal, see p 61

PRINTERS (BOOK AND COMMERCIAL)

Byam Printing Co, 103 Main (308)
DURNIN BROS, 43 Center, see insert opp name
Excelsior Printing Co, 181 Bracewell av
Larkin Print The, 40 Bank
Minute-Man Printing Co The, 103 Main
Mohawk Print The, 40 Eagle
PROMPT PRINTERY, 43 Center, see insert

PRODUCE COMMISSION MERCHANTS

Ballston Refrigerating Storage Co, 79 Morris
Less William & Co, 105-117 Center
North Adams Beef & Produce Co, off State nr B & M tracks

***PUBLIC ACCOUNTANTS**

(See Accountants and Auditors)
SCOVELL WELLINGTON & CO, Stearns bldg, Springfield, see p 72

***PUBLIC LIBRARIES**

(See Libraries)
NORTH ADAMS PUBLIC LIBRARY, Church c Main, see p 47

PUBLISHERS (BOOK, NEWSPAPER AND PERIODICALS)

HARDMAN JAMES A, (N A Transcript), 27 Bank, see p 71
MANNING H A CO, (Directories), 33 Lyman, Springfield, see p 14
NORTH ADAMS TRANSCRIPT, 27 Bank, see p 71

QUARRIES

BERKSHIRE MONUMENTAL WORKS, 15 Eagle
Hoosac Marble Co, off 82 Main, off Natural Bridge rd

RADIATOR REPAIRERS (AUTOMOBILE)

SALSBURG HARRY A, 95½ Main, entrance on Center, see back cover

***RADIO EQUIPMENT**

(See Radio Sets and Supplies)
BOSTON STORE, 67-71 Main, see p 2
HENDERSON ELECTRIC CO, 36 Eagle, see alpha dir
ISBELL ELECTRIC CO, 92 Main, see top margins
NOEL'S ELECTRIC & BATTERY CO, 106 Eagle, see p 28
SEARS, ROEBUCK & CO, 537-545 North, Pittsfield, see front cover
TASH R J & BROS, 231 State, see front cover
UNDERWOOD W S & CO, 18 Holden, see front cover

***RADIO SETS (BRANDS)**

(See Radio Sets and Supplies)
ATWATER KENT, Isbell Electric Co, 92 Main, see top margins
BROWNING-DRAKE, Henderson Electric Co, 36 Eagle, see alpha dir
FADA, W S Underwood & Co, 18 Holden, see front cover
GENERAL ELECTRIC, Isbell Electric Co, 92 Main, see top margins
MAJESTIC, Boston Store, 67-71 Main, see p 2
PHILCO, Isbell Electric Co, 92 Main, see top margins
R C A RADIOLA, Boston Store, 67-71 Main, see p 2
SILVERTONE, Sears, Roebuck & Co, 537-545 North, Pittsfield, see front cover
ZENITH, R J Tash & Bros, 231 State, see front cover

RADIO SETS AND SUPPLIES

BOSTON STORE, 67-71 Main, see p 2
HENDERSON ELECTRIC CO, 36 Eagle, see alph dir
ISBELL ELECTRIC CO, 92 Main, see top margins
NOEL'S ELECTRIC & BATTERY CO, 106 Eagle, see p 28
SEARS, ROEBUCK & CO, 537-545 North, Pittsfield, see front cover
TASH R J & BROS, 231 State, see front cover
UNDERWOOD W S & CO, 18 Holden, see front cover

RAILROADS

Boston & Albany, Pittsfield & North Adams Branch, Depot sq

BURLINGAME & DARBYS CO. Best Quality HARDWARE, PAINTS AND DRUGS
TELEPHONE 41 64 MAIN STREET

Boston & Maine R R, Fitchburg Division, Depot sq and station byd 1450 Mass av n Blackinton Mill, frt depot 75 State

***RATING AGENCIES**

(See Mercantile Agencies)
NORTHERN BERKSHIRE CREDIT BUREAU, 85 Main (402-4), see front cover

RAYON FABRIC (MANUFACTURERS)

Berkshire Fine Spinning Associates, (Greylock Mill Div), State rd, Greylock

REAL ESTATE

Abrahams Israel, 43 State
Agostini Victor A, 45 Main
BARNARD EDWIN, 88½ Main
BOND FRANK A, 85 Main (600), see p 34 and 35
BONVOULOIR ADRIEN, 85 Main (306), see p 56
CADEN & FRENCH, 9 State, see p 56
FORD & MALCOLM, 103 Main (204), see alpha dir
FRINK CHARLES L, 62 Main, see p 69
GALLUP HARVEY A, 85 Main (516-520), see insert opp name
HASKINS C C, 103 Main (206), see p 56
NORMILLE & CO, 85 Main (309), see p 55
NORTH ADAMS REALTY TRUST, 103 Main (204), see p 36 and 37
O'HEARN WILLIAM A, 68 Main, see back bone
Penniman Walter E, 136 Ashland
Ransford Frank, 82 Main
Roche Thomas F, 85 Main (409)
Rosasco's Agency, 59 State

REFRIGERATOR DEALERS

BOSTON STORE, 67-71 Main, see p 2
ENSIGN & SMITH, 14 Center, see front cover
ISBELL ELECTRIC CO, 92 Main, see top margins
NORTH ADAMS GAS LIGHT CO, 21 Bank, see p 12
TASH R J & BROS, 231 State, see front cover

***REFRIGERATORS (BRANDS)**

(See Refrigerators, Dealers)
COLDSPOT, Sears, Roebuck & Co, 537-545 North, Pittsfield, see front cover
GENERAL ELECTRIC, Isbell Electric Co, 92 Main, see top margins
KELVINATOR, Ensign & Smith, 14 Center, see front cover
MAJESTIC, Boston Store, 67-71 Main, see p 2
NORGE, Noel's Electric & Battery Co, 106 Eagle, see p 28
NORGE, R J Tash & Bros, 231 State, see front cover
SERVEL, Noel's Electric & Battery Co, 106 Eagle, see p 28

RENDERING WORKS

North Adams Tallow Co, 143 Ashland

***RENOVATING**

MODEL LAUNDERING CO, (beds), Lincoln, see p 58

REPAIR SHOPS

Batlouney Charles S, 549 Main
SALSBURG HARRY A, rear 95½ Main, see back cover

RESTAURANTS

Atlanta Special, 14 Eagle
Belouin Henry, 160 Union
BERKSHIRE LUNCH, 33 Holden, see p 54
Capital Restaurant, 51 State
CLUMS TOURIST HOME, 7 Quincy, see p 54
Coney Island Hot Dog Stand, 46 Holden
DiLego's Diner, 11 Ashland
Elm Manor, 521 W Main
Grande Dominico, 172 Union
Grill Restaurant The, 50 State
JACKS CAFE, 65 Center, see p 54
LIVERMORE'S RESTAURANT, 16 Bank, see p 54
Marchaos Louis, 46 Eagle
NOEL'S LUNCH, 68 Main, see p 6
ORIENTAL RESTAURANT, 98 Main, see p 55
Quality Lunch, 27 State
RICHMOND CAFETERIA, Main c State, see p 53
ROSA RESTAURANTS, 35 Main, North Adams, Main, Lee, and Pittsfield, see p 5
Saxton's Restaurant, 90 Main
Spaghetti House, 4 W Main
Windmill Tea Room, 1128 State rd, Blackinton

***RETOUCHERS**

(See Engravers—Photo)
MOHAWK ENGRAVING CO, 48 Hope, Greenfield, see p 70

ROLL COVERS (MFRS)
Berkshire Roll Covering Co, 46 Lincoln

ROOFERS
Booth Gilbert A, 62 Morris
Cook Alfred R, 1503 Mass av, Blackington
Coulter Edward R, 33 Ryan's lane
Godfrey E J & Co, rear 60 Union
Latour Jean B, 999 State
Lilly James M & Co, rear 63 Center
Lyons John F, 134 Meadow
Phoenix Roofing Co, 403 Walnut
Trabold Charles J, 389 River

***ROOFING (BRANDS)**
(See Roofing Materials and Supplies)
BARBER ASPHALT, Berkshire Coal & Grain Co, 2-6 Quincy and 68 Union, see inside back cover

ROOFING MATERIALS AND SUPPLIES
BERKSHIRE COAL & GRAIN CO, 2-6 Quincy and 68 Union, see inside back cover
DIBBLE S B LUMBER CO, 162-192 State, see top margins
WELSH & GREY LUMBER CORP, 101 State, see back cover

***ROOMS**
(See Boarding and Rooms)
CLUM'S TOURIST HOME, 7 Quincy, see p 54
Y M C A, 34 Summer, see p 46

***RUBBER FOOTWEAR**
(See Shoe Dealers)
MORRIER HORMIDAS, 14 Bank, see p 43
SICILIANO'S CLIMAX BOOTERY, 5 Eagle, see p 43

***RUG CLEANING AND RENOVATING**
(See Carpet Cleaners and Layers)
MODEL LAUNDERING CO, 46 Lincoln, see p 58
PETRI'S CLEANING, DYEING & FURRIERS, River c Eagle, see top margins

RUG DEALERS
(See also Carpets, Rugs, etc)
BERKSHIRE FURNITURE CO, 33-35 Eagle, see p 50
BOSTON STORE, 67 Main, see p 2
FEDER FURNITURE CO, 12-20 Marshall, see p 50
GAZZANIGA'S, 24 Main, see p 44
LABRIE H A & CO, 9-11 Center, see p 50
MURRAY W F, 9-13 Union, see back cover
NEW ENGLAND FURNITURE CO, 22-26 Eagle, see p 50
SCHMIDT M & SONS, 42 Ashland, see p 51

RUG MANUFACTURERS
NORTH ADAMS RUG CO, 146 Ashland

SAFE DEPOSIT BOXES
NORTH ADAMS NATIONAL BANK, 80 Main, see p 7
NORTH ADAMS TRUST CO, 78 Main, see p 8

***SAFE AND MACHINERY MOVERS**
(See Trucking and Teaming)
MULLEN BROS, 37 State, see p 15

***SALES ANALYSIS AND PROMOTION**
(See Advertising Agencies)
OLNEY JOHN I, Onota bldg, Pittsfield, see p 72

SAND AND GRAVEL DEALERS
Gove William E, 1125 State rd, Blackinton and 555 Church
ORR WILLIAM H, 400 State, see p 31

SANITARIUMS
Vrooman's Dr Sanitarium, 93 Park av

SASH, WINDOWS, DOORS AND TRIM
DIBBLE S B LUMBER CO, 162-192 State, see top margins
WELSH & GREY LUMBER CORP, 101 State, see back cover

***SAVINGS BANKS**
(See Banks and Trust Companies)
HOOSAC SAVINGS BANK, 95-97 Main, see p 10
NORTH ADAMS SAVINGS BANK, 86 Main, see p 9

SCHOOLS, COLLEGES AND ACADEMIES
Bliss Business College, 82 Main
State Teacher's College, 375 Church

***SCREENS (DOOR AND WINDOW)**
(See Insect Screens Manufacturers)
DIBBLE S B LUMBER CO, 162-192 State, see top margins

***SECURITIES**
(See Investment Bankers)
BERKSHIRE MORRIS PLAN CO OF NORTH ADAMS, 18-20 Bank, see p 48

THE S. B. DIBBLE LUMBER CO.
UPSON WALL BOARD **BIRD'S ROOFING**

TIFFT BROS, 1387 Main, Springfield and 100 North, Pittsfield, see p 48

***SECURITY BROKERS**
(See Brokers—Stocks and Bonds)
TIFFT BROS, 1387 Main, Springfield and 100 North, Pittsfield, see p 48

SEEDS
HOWARD FRANK INC, Fenn, First and Federal, Pittsfield, see p 11

***SEWER PIPE**
(See Iron Pipe and Fittings)
HOWARD FRANK INC, Fenn, First and Federal, Pittsfield, see p 11

SEWING MACHINE DEALERS
BOSTON STORE, 67 Main, see p 2
Singer Sewing Machine Co, 28 Eagle

SHEET METAL WORKERS
Billings Clarence P, 79 Cady
DeLISLE D & SON, 35 Willow Dell, see alpha dir
MacADOO WM ANDREW, 8 Wall, see alpha dir
SALSBURG HARRY A, r 95½ Main, (Hoosac Ct), see back cover
WOOD ASHLEY A, 2 W Main, see p 45

SHINGLE DEALERS
(See Roofing Materials and Supplies)
BERKSHIRE COAL & GRAIN CO, 2-6 Quincy and 68 Union, see inside back cover

***SHIRTS (BRANDS)**
(See Clothing Dealers)
ARROW, Linehan & Craven, 74 Main, see back cover
CLUETT PEABODY, C H Cutting & Co, 52 Main, see insert opp name
MANHATTAN, C H Cutting & Co Inc, 52 Main, see insert opp name

SHOE DEALERS
Economy Shoe Store, 6 Marshall
Hazzard Shoe Store, 97 Main
Kelly James M, 24 Eagle
Kronick's Family Shoe Store, 19 Eagle
Lempert Samuel, 46 Marshall
MARTIN JAMES, 20 Holden, see p 43
MORRIER HORMIDAS, 14 Bank, see p 43
Phillips Shoe Store, 11 Eagle
SEARS, ROEBUCK & CO, 537-545 North, Pittsfield, see front cover
Self Service Shoe Store, 27 Eagle
Square Deal Bargain House, 70 Union
WALDEN J H (sport), 66 Main, see front cover
Wein's Model Shoe Store, 17 Eagle

SHOE MANUFACTURERS
WALL-STREETER SHOE CO, Union, see p 64

SHOE REPAIRERS
Arabia Joseph, 110 Ashland
City Shoe Repairing Co, 88½ Main
Ferrara Salvatore, 155 State
Gabriner Samuel, 46 Center
Gagliano Antonio, 74 Union
Guzzi Felix, 214 Houghton
Lupo Pasquale, 43 Eagle
Modena V & Son, 151 Eagle
MORRIER HORMIDAS, 14 Bank, see p 43
Partenope Bros, 72 Main
Quality Shoe Repairing, 25 State
Richard Francis E, 552 State rd, Greylock
SICILIANO'S CLIMAX BOOTERY, 5 Eagle, see p 43
Simonelli Ercoli, 82 River
Supreme Shoe Repairing, 43 Main
Torchia Dominic, 118 Marshall
Trottier Andrew, 33 Taft, Greylock

SHOE SHINE PARLORS
City Shoe Repairing Co, 88½ Main
Delnegro Nicholas, 70 Main

***SHOES (BRANDS)**
(See Shoe Dealers)
ARCH PRESERVER, James Martin, 20 Holden, see p 43
COONS W B, James Martin, 20 Holden, see p 43
FLORSHEIM, James Martin, 20 Holden, see p 43
GLOVE GRIP, Siciliano's Climax Bootery, 5 Eagle, see p 43
SUN-DIAL, H Morrier, 14 Bank, see p 43

SIGN PAINTERS AND MANUFACTURERS
B & M Sign Co, 62 Main
Chad Signs, 12 Eagle
HANKS SIGNS, 54 Main (204), see p 72
Ideal Sign Co, 57¾ Main (34)

***SILVERWARE**
(See Jewelers)
BOSTON STORE, 67-71 Main, see p 2
HURD'S JEWELRY STORE, 110 Main, see p 55

***SLATE ROOFERS**
(See Roofers)

SOFT DRINKS
Morrissey Bros, 3-7 Marshall
Pittsfield Coca-Cola Bottling Co, 3 River
Scully Daniel A, 108 Center

***SPORT CLOTHES**
(See Clothing Dealers)
WALDEN J H, 66 Main, see front cover

SPORTING GOODS
Hunt A M, 9 State
PAYNE-CUMMINGS HARDWARE CO, 99 Main, see p 51
SEARS, ROEBUCK & CO, 537-545 North, Pittsfield, see front cover
WALDEN J H, 66 Main, see front cover

STATIONERS
Martin Frank T, 30 Bank
Mohawk Print The, 40 Eagle
NASSIF GEORGE J & SON, Ashland c Summer, see back cover

STEAM FITTERS
DELISLE D & SON, 35 Willow Dell, see alpha dir
WOOD ASHLEY A, 497 Church, see p 45

STEAMSHIP AGENTS
HASKINS C C, 103 Main (26), see p 56

STENOGRAPHERS (PUBLIC)
Purcell Anna F, 88½ Main

***STOCKS AND BONDS (BROKERS)**
(See Brokers—Stocks and Bonds)
TIFFT BROS, 1387 Main, Springfield and 100 North, Pittsfield, see p 48

STONE DEALERS
BERKSHIRE MONUMENTAL WORKS, 15 Eagle

STORAGE
Ballston Refrigerating Storage Co, 75-79 Morris
MULLEN BROS, 37 State and 49 Walden, Bray, see p 15
Sperry Storage Warehouse, 114 Holden

STORE FIXTURES AND FITTINGS
DIBBLE S B LUMBER CO, 174 State, see top margins

STOVES AND RANGES
BERKSHIRE FURNITURE CO, 33-35 Eagle, see p 50
FEDER FURNITURE CO, 12-20 Marshall, see p 50
LABRIE H A CO, 9-11 Center, see p 50
MURRAY W F, 9-13 Union, see back cover
NEW ENGLAND FURNITURE CO, 22-26 Eagle, see p 50
NORTH ADAMS GAS LIGHT CO, 21 Bank, see p 12
SCHMIDT M & SONS, 42 Ashland, see p 51
SEARS, ROEBUCK & CO, 537-545 North, Pittsfield, see front cover

***STOVES AND RANGES (BRANDS)**
(See Stoves and Ranges)
CLARK JEWELL, North Adams Gas Light Co, 21 Bank, see p 12
CRAWFORD, North Adams Gas Light Co, 21 Bank, see p 12
GLENDALE, Berkshire Furniture Co, 33-35 Eagle, see p 50
GLENWOOD, North Adams Gas Light Co, 21 Bank, see p 12
MAGIC CHEF, North Adams Gas Light Co, 21 Bank, see p 12
STEWART, W F Murray, 9-13 Union, see back cover

***STREET RAILWAY LINES**
(See Electric Railway Lines)

***SURGICAL APPLIANCES AND DRESSINGS**
(See Physicians and Hospital Supplies)

TAILORS
Berkson Samuel, 77 Main
BOLAND INC, 85 Main (315), see front cover
Buckley Daniel D, 45 Main
Cohen & Newman, 16 Eagle
CUTTING C H & CO, Main c State, see insert opp name
DeGuzzi Frank, 79½ Main
GLICK LOUIS, Richmond Hotel Annex, see alpha dir
Kirschenbaums, 17 State

YARTER COAL CO. 'blue coal'
24 ASHLAND ST. TEL. 9 NORTH ADAMS, MASS

Levitte Harry, 44 Holden
LINEHAN & CRAVEN, 74 Main, see back cover
Litchfield Charles H, 19 Summer
Miller Barnett, 32 Ashland
NORTH ADAMS CLEANING, DYEING & TAILORING CO, 36 State, see alpha dir
Rite Service Tailors, 25 Main
Singer Clothing Co, 81 Center
Talarico Felix A, 9 Holden
Trimarchi Rocco, 8 Marshall

***TALLOW, HIDES, ETC**
(See Rendering Works)

***TAX CONSULTANTS**
(See Accountants and Auditors)
SCOVELL, WELLINGTON & CO, Stearns Bldg, Springfield, see p 72

TAXI CAB SERVICE
Checker Cab Co, 98½ Main
CITY TAXI SERVICE, 35½ Main, see p 32
Dick's Taxi Co, 41 State
Heggie Norman F, 114 Main
Horn Peter, 473 Church and 66 Main
Jones C H Archie, 103 Main (501)
Yellow Cab Co, 79½ Main

TAXIDERMISTS
Lamoureaux Bernard O, 82 E Quincy
WALDEN J H, 66 Main, see front cover

TELEGRAPH AND TELEPHONE COMPANIES
New England Tel & Tel Co, 15 Bank
Postal Tel Cable Co, 25 State
Western Union Tel Co, 7 State

TEXTILE CONVERTERS AND COMMISSION AGENTS
Wall Bros, 146 Ashland

TEXTILE ENGRAVERS
Berkshire Engraving Co, 90 Marshall

***TEXTILE MACHINERY MANUFACTURERS**
Hunter James Machine Co, 2-16 Main

TEXTILE MANUFACTURERS SUPPLIES AND EQUIPMENT
Berkshire Roll Covering Co, 46 Lincoln
Godfrey E J Co, 60 Union

TEXTILE PRINTERS AND DECORATORS
Berkshire Engraving Co, 90 Marshall

THEATRES
Paramount Theatre, 55 Main
Richmond Theatre, 36 Main

***TIN, COPPER AND SHEET IRON WORKERS**
(See Sheet Metal Workers)
DeLISLE D & SON, 35 Willow Dell, see alpha dir
MacADOO WILLIAM ANDREW, 8 Wall, see alpha dir

***TINSMITHS**
(See Sheet Metal Workers)
DeLISLE D & SON, 35 Willow Dell, see alpha dir

TOILET ARTICLES AND SUPPLIES
APOTHECARY HALL (INC), 85 Main, see back cover
BOSTON STORE (Elizabeth Arden), 67-71 Main, see p 2
Toilet Goods Shop, 26 Ashland

TOILET PREPARATIONS
Daverinis Cut Rate, 113½ Main

***TOOLS**
(See Hardware Dealers)
HOWARD FRANK INC, Fenn, First and Federal, Pittsfield, see p 11
PAYNE-CUMMINGS HARDWARE CO, 99 Main, see p 51

***TOURISTS HOMES**
CLUM'S TOURISTS HOME, 7 Quincy, see p 54

TOYS AND GAMES
BOSTON STORE, 67-71 Main, see p 2

TRUCKING AND TEAMING
Acme Fast Freight Inc, B & M Depot
Broderick James, 519 Union
Bronson Walter M, 18 Dover
Buscichia Frank, 65 Furnace
Cermenaro Joseph, 15 Parker
Cironi Anthony, 319 Walnut
Cromley John, 431 Eagle
Fairbanks Burton H, 455 State
Gove William E, rear 555 Church
Harrington James R, 424 State
Healey Timothy W, 1521 Mass av, Blackinton
Lord William H, 116 Winter
MARTIN'S EXPRESS CO, rear 89 Friend, Adams, see p 16

McCarthy John J Co, B & M Depot
MULLEN BROS, 37 State, see p 15
Mullen James P, 422 River
ORR WILLIAM H, 400 State, see p 31
Pringle Bros, office 33 Arnold pl and 280 State
Rand Wilfred A, 42 Chestnut
Raymond Hormidas, 84 Holden
Ross Harley M, 975 State
Rougeau Joseph & Son, 301 River
Rougeau Louis A, 18 Holden
Shipper Service Corp, B & M Depot
Skiffington Frederick, 9 Luther
Spofford Horace, 954 Church
Vad's Express, Berkshire Hotel
Wing Hosea E, 41 Northern Lights av
Ziter Herbert J, 343 State

***TRUNKS (BRANDS)**
(See Trunks and Traveling Bags)
HARTMAN, C H Cutting & Co, 52 Main, see insert opp name

TRUNKS AND TRAVELING BAGS
CUTTING C H & CO INC, c State and Main, see insert opp name

TRUST COMPANIES
NORTH ADAMS TRUST CO, 78 Main, see p 8

TYPEWRITER MACHINES
Berkshire Typewriter Exchange, 80 Ashland

UMBRELLAS AND PARASOLS
Carr Abraham (repairing), 57 Spring

UNDERTAKERS
Cavazza & Montagna, 49 State
FLYNN & ROACH, 28 Eagle, see alpha dir
Pringle's Funeral Home, 165 Main
San Soucie L Louis, 73 Holden
SIMMONS LOUIS A, 16 State, see alpha dir

***UNDERWEAR (BRANDS)**
(See Clothing Dealers)
ALLEN A, C H Cutting & Co, 52 Main, see insert opp name
CARTERS, (women's), Boston Store, 67-71 Main, see p 2
CARTERS, Linehan & Craven, 74 Main, see back cover

UPHOLSTERERS
GAMACHE JOSEPH N, 149 Eagle, see p 45
Mohawk Upholstering Co, 80 River
North Adams Upholstering Co, 12 Tannery yd
SALSBURG H A, 95½ Main, entrance on Center, see back cover
SCHMIDT M & SONS, 42 Ashland, see p 51

***USED CARS**
(See Automobile Accessories, etc)
ADAMS AUTO WRECKING CO, 72 Columbia, Adams, see front cover
SPOFFORD CHEVROLET SALES, 50 River, see p 29

VACUUM CLEANERS
BOSTON STORE, 67-71 Main, see p 2
HENDERSON ELECTRIC CO, 36 Eagle, see alpha dir
ISBELL ELECTRIC CO, 92 Main, see top margins
NORTH ADAMS GAS LIGHT CO, 21 Bank, see p 12

***VACUUM CLEANERS (BRANDS)**
(See Vacuum Cleaners)
EUREKA, Isbell Electric Co, 92 Main, see top margins
GENERAL ELECTRIC, Henderson Electric Co, 36 Eagle, see alpha dir
HOOVER, Boston Store, 67-71 Main, see p 2
SWEEPER VAC, North Adams Gas Light Co, 21 Bank, see p 12
UNIVERSAL, Boston Store, 67-71 Main, see p 2

VARIETY STORES
Newberry J J Co, 79 Main
Woolworth F W Co, 91 Main

VEGETABLE DEALERS
Patashnick Isaac, 201 Eagle

VETERINARIANS
MacDonnell Angus A, 20 Quincy
Williams Roy T, 13 Bank

VULCANIZERS
GEORGE'S TIRE SHOP, 151 Ashland, see p 32

WALL PAPER DEALERS
GAZZANIGA'S, 24 Main, see p 44
QUINN WALL PAPER AND PAINT STORE, 55-59 Union, see p 44
SEARS, ROEBUCK & CO, 537-545 North, Pittsfield, see front cover

***WALL PLASTER (BRANDS)**
(See Building Materials and Supplies)
PEERLESS, Frank Howard Inc, Fenn, First and Federal, Pittsfield, see p 11

WAREHOUSES
Central Warehouse, 11-13 Bank

WASHING MACHINE DEALERS
BOSTON STORE, 67-71 Main, see p 2
HENDERSON ELECTRIC CO, 36 Eagle, see alpha dir
ISBELL ELECTRIC CO, 92 Main, see top margins
NORTH ADAMS GAS LIGHT CO, 21 Bank, see p 12
REESE W ERNEST, 22 Bank, see front edge

***WASHING MACHINES (BRANDS)**
(See Washing Machines Dealers)
EASY, Boston Store, 67-71 Main, see p 2
GENERAL ELECTRIC, Henderson Electric Co, 36 Eagle, see alpha dir
GENERAL ELECTRIC, W Ernest Reese, 22 Bank, see front edge
GENERAL ELECTRIC, Isbell Electric Co, 92 Main, see top margins
KENMORE, Sears, Roebuck & Co, 537-545 North, Pittsfield, see front cover
UNIVERSAL, North Adams Gas Light Co, 21 Bank, see p 12

WATCH AND JEWELRY REPAIRERS
Dick Sidney W, 61 Eagle
HURD'S JEWELRY STORE, 110 Main, see p 55
Leavens Jewelry Store, 12 Eagle
Peebles Jewel Shop, 34 Main

***WATCHES (BRANDS)**
(See Jewelers)
ELGIN, Hurd's Jewelry Store, 110 Main, see p 55
HALL MARK, Hurd's Jewelry Store, 110 Main, see p 55
HAMILTON, Hurd's Jewelry Store, 110 Main, see p 55
WALTHAM, Hurd's Jewelry Store, 110 Main, see p 55

WATER HEATERS
NORTH ADAMS GAS LIGHT CO, 21 Bank, see p 12

***WATER SYSTEMS (BRANDS)**
DURO, Ashley A Wood, 5 Weber av, see p 45

***WATERPROOFING**
(See Building Materials and Supplies)
LAZZERI D & SONS (Shipleys Dry Cellar Process), 252 Protection av, see p 45

WELDERS AND BRAZERS
BROWN ALFRED G, 22 Porter, see p 13

***WHOLESALE GROCERS**
(See Grocers—Wholesale)
CLARK H W CO, State c Summer, see p 49
North Adams Wholesale Co, 89-91 State

WINDOW CLEANERS
North Adams Window Cleaning Co, 28 Porter

WINDOW SHADE MANUFACTURERS
GAZZANIGA'S, 24 Main, see p 44

***WINDOW SHADES AND CURTAINS**
(See Curtains and Draperies)
BERKSHIRE FURNITURE CO, 33-35 Eagle, see p 50
BOSTON STORE (Brenlin), 67-71 Main, see p 2
GAZZANIGA'S, 24 Main, see p 44

WOOD DEALERS
BERKSHIRE COAL AND GRAIN CO, 2-6 Quincy and 68 Union, see inside back cover
Couture Arthur J, 229 Protection av, Greylock
Hafner Eugene, 202 River

***WOOL FABRICS**
BLACKINTON CO, 1486 Mass av, Blackinton, see p 63
STRONG, HEWAT & CO, Briggsville, see p 62

WOOLEN GOODS MANUFACTURERS
BLACKINTON CO, 1486 Mass av, see p 63
STRONG, HEWAT & CO, Briggsville, see p 62

WOOLEN AND WORSTED (RETAIL AND WHOLESALE)
Mahoney Bridget L Mrs, 22 Holden

***ZINC ETCHINGS**
(See Engravers—Photo)
MOHAWK ENGRAVING CO, 48 Hope, Greenfield, see p 70

MANNING'S

Clarksburg Alphabetical Directory

1932

Copyright 1932, by H. A. Manning Co.

TO FIND A NAME YOU MUST KNOW HOW TO SPELL IT

There are many ways of spelling some names with practically the same pronunciation

Abbreviations—In the following pages: appr, apprentice; assn, association; av, avenue; blk, block; bldg, building; bkpr, bookkeeper; c, corner; com trav, commercial traveler; ct, court; do, ditto; emp, employed; h, house; ins, insurance; mkr, maker; mls, miles; n, near; opp, opposite; opr, operative and operator; pl, place; rd, road; ry, railway; sq, square; rem, removed; r, rooms; S O Co, Standard Oil Co; sten, stenographer; supt, superintendent; treas, treasurer; ter, terrace; R D, rural delivery; E, East; N, North; S, South; W, West; wid, widow; dist, district; Briggs, Briggsville; R M, Red Mills

ALDERMAN DALLAS A, retired, h Middle rd
Allen Charles A, student, r School, Clarksburg
" William L, milk dealer School, Clarksburg, h do
Amell Louis, emp Renton Baking Co, h 416 Houghton, Clarksburg
Anderson William, gardener, h 23 Gleason, Clarksburg
Andrews Frederick E, chauffeur, h 26 Wheeler av, Clarksburg
Armstrong Arthur, r J Armstrong, Eagle, Clarksburg
" Everett, printer W P Wks, h 24 Gleason, Clarksburg
" Joseph, printer A P W, h Eagle, Clarksburg

BAKER LESLIE C, lunch room and gas sta, R M, h do
" Ralph L, auto repairing R M, h do
Ballard George E, emp Pittsfield, h Middle rd
Ballou Ralph E, teller N A Nat Bank, h 353½ Franklin, Clarksburg
Barnaby Delphine, wid John, r Frank J Thomas, R M
Barrett John, r 34 Wheeler av, Clarksburg
" William J, emp W P Wks, h 34 Wheeler av, Clarksburg
Bassett Agnes, emp S Spec Co, h Middle rd
Bastien Harold S, emp N A G L Co, h 33 Wheeler av, Clarksburg
Bathaway Anna, emp S H & Co, h Hayden Hill, Briggs
" Frances, emp S H & Co, r Hayden Hill, Briggs
" John, emp S H & Co, h Hayden Hill, Briggs
" Katherine, emp S H & Co, r Hayden Hill, Briggs

BURLINGAME & DARBYS CO. DRUGS, FINE RUBBER GOODS, HOT WATER BOTTLES, SYRINGES
TELEPHONE 41 64 MAIN STREET

Bathaway Margaret, emp S H & Co, r Hayden Hill, Briggs
" Michael E, farmer, r Hayden Hill, Briggs
Battis Edward, r P Battis, Eagle, Clarksburg
" George, slater, r 24 Wheeler av, Clarksburg
" Joseph, lab, h 24 Wheeler av, Clarksburg
" Nelson, r P Battis, Eagle, Clarksburg
" Purcell, emp A P W, h Eagle, Clarksburg
" Ruth, r Eagle, Clarksburg
Beasley Joseph A, emp A P W, h 35 Jordan av, Clarksburg
Beattie Margaret, r 21 Briggsville
Belanger Isidore V (Dell Garage), res Clarksburg
Bellows Alton L, carp, h R M
Bennett Edson A, emp A P W, h Hall's grounds, Briggs
" Mary L, wid Lawrence E, h Hall's Grounds, Briggs
Benoit Joseph, chauffeur, h 31 Briggsville
Bentley Jerold E, emp S H & Co, r 14 Briggsville
" Mabel Mrs, emp S H & Co, h 14 Briggsville
Bernard Catherine (Mrs George), emp S Spec So, h Hayden Hill, Briggs
" Catherine M, clk N A G L Co, r Hayden Hill, Briggs
" George, emp S H & Co, h Hayden Hill, Briggs
" George Jr, emp Syracuse, N Y, r Hayden Hill, Briggs
Bezzie Frank, h 2 Millard av, Clarksburg
" Helen, emp H C M, r 2 Millard av, Clarksburg
" Thomas, student, r 2 Millard av, Clarksburg
Bishop Clifford, lab, r Cross rd
" Frank E, carp, h R M
" George, lab, h Cross rd
" Grace, r R M
" Lawrence E, student, r R M
" Rexford L, farmer, h Houghton, Clarksburg
" School, Flora Heald teacher, R M
Blair Charles E, farmer, h Middle rd
" Howard M, emp N A, h Middle rd
" Irene C, r C E Blair, Middle rd
Blood George, h sum res East rd, R M
Bona Albert J, mech Allen Battery Shop, r 1 Millard av, Clarksburg
" Alexander, carp, h 1 Millard av, Clarksburg
" Geno M, mech, r 1 Millard av, Clarksburg
Booth Frank, mill hand, h East rd, R M
Bordeleau George, h R M
Bourassa Arthur, lab, h Middle rd
Bowen Ella Mrs, h East rd, R M
" Harry, r East rd, R M
Boynton C Edward, com trav, r R M
" Clarence G, h R M
" Richard B, emp Pittsfield, h R M
Brassard Donald A, emp Berkshire Devine Co, r G H Brassard, Cross rd

ISBELL ELECTRIC CO. GENERAL ELECTRIC REFRIGERATORS
92 MAIN ST. Tel. 1190 NORTH ADAMS, MASS.

Brassard Dorothy Isabelle, emp Briggsville Mill, r G H Brassard, Cross rd
" George H, emp N A, h Cross rd
" George L, emp town, r G H Brassard, Cross rd
Brassord Francis J, emp W T Grant Co, r School, Clarksburg
" Frank, retired, h School, Clarksburg
Brice John, emp S H & Co, h R M
" John W, emp S Spec Co, r R M
" Lillian F, emp S H & Co, r R M
" Margaret, dom, r R M
Briggsville School, Ruth A Lyman prin, Briggsville
Brooks Albert, farmer, h Walker, R M
" Arthur D, emp A P W, h School, Clarksburg
" Clara, emp Model Laundering Co, r 23 Gleason, Clarksburg
" Margaret, wid Joseph, h 23 Gleason, Clarksburg
Brookside Poultry Farm, George E Tisdale prop, Middle rd
Brothers Albert, clk 406 Houghton, Clarksburg, h 366½ do
" Edmond J, grocer 406 Houghton, Clarksburg, h do
" Louise N, h 411 Houghton, Clarksburg
" Meddie M, r 411 Houghton, Clarksburg
" Rose, r 411 Houghton, Clarksburg
Brown Eugene H, farmer, h R M
" George, r 7 Briggsville
" Helen E, r Elmer Patton, R M
" Isaac, emp S H & Co, h 7 Briggsville
" John S, emp S H & Co, h 21 Briggsville
Buck Helen Mrs, h East rd, R M
Burdick James E, emp W P Wks, h 467 Eagle, Clarksburg
" Leroy, emp Dibble Lumber Co, r 467 Eagle
Burnett Catherine, wid John, r George Bernard
Butler Frederick, farm hand, r D D Wardwell, Middle rd

CADY JENNIE, wid Elias V, r George F Mausert
Canedy Fred W, farmer, h Middle rd
Cardinal Francis, emp A P W, r 26 Wheeler av, Clarksburg
" George J, lab, h 26 Wheeler av, Clarksburg
Carsno Harold, emp A P W, h Middle rd
Carson George T, student, r Hall's Grounds, Briggs
" George W, carp, h Hall's Grounds, Briggs
" Jean W, student, r Hall's Grounds, Briggs
" Margaret I, emp N A Savings Bank, r Hall's Grounds, Briggs
CARSON WILLIAM office mgr Strong Hewat & Co, h Hall's Grounds, Briggs
" William, emp White Plains, N Y, r Hall's Grounds, Briggs
Caswell Albert G, emp A P W, h School, Clarksburg
Chase Charles E, fireman S H & Co, h 28 Briggs
" Mary (Mrs Charles E), teacher, h 28 Briggs
Chesbro Elizabeth, wid Sidney, h School, Clarksburg
" Forest V, emp S Spec Co, r Hall's Grounds, Briggs
" Harry L, emp S H & Co, h Hall's Grounds, Briggs

Sash, Doors Interior Finish **The S. B. Dibble Lumber Co.** 174 STATE STREET

Chesbro Harry Jr, r Hall's Grounds, Briggs
" Kenneth E, emp S H & Co, r Hall's Grounds, Briggs
" Norman, r Hall's Grounds, Briggs
" Philip, emp Lawrence, r Hall's Grounds, Briggs
" Vera E, bkpr Brewer Bros, r School, Clarksburg
Churches: Briggsville Union Chapel, Briggs
Clarksburg, town of, assessors, chr, Earle Taylor, Joseph E Graham, Webster Ottman
" town of, auditor, Alton A Bellows
" town of, board of health, chr, George W Hall, William E Carson, Harold Witto
" town of, clk, Joseph E Graham
" town of, constables, George W Hall, chief constable; John McLean, Clarence L Demers, Peter Dolle, Walter Norcross, Charles D Norcross
" town of, school dept—see Schools
" town of, selectmen, chr, Thomas E Graham; George W Hall, Webster H Ottman
" town of, treas and collector taxes, John Henderson
Cole Fred W, carp, h Gleason, Clarksburg
Connell James, emp S H & Co, r 1 Carson av, Briggs
" Margaret, emp S H & Co, h 1 Carson av, Briggs
" Nita, emp H C M, r 5 Carson av, Briggs
" Thomas, loom fixer S H & Co, h 5 Carson av, Briggs
Connelly Lawrence, emp A P W, h Eagle, Clarksburg
" Mary, r L Connelly, Eagle, Clarksburg
Coody Lucius M, emp A P W, h Gleason, Clarksburg
Cooper Joseph, emp state, r C W Peck, Middle rd
Costello Agnes C, emp New Haven, Conn, r 6 Carson av, Briggs
" Charles J, r 6 Carson av, Briggs
" Joseph P, emp N Adams, h 6 Carson av, Briggs
" Marjorie J, r 6 Carson av, Briggs
" Rose F, sten S H & Co, r 6 Carson av, Briggs
" William H, emp Carmel, N Y, r 6 Carson av, Briggs
Cote George, fireman A P W, r 21 Briggsville
" James W, pattern weaver, r 21 Briggsville
" Laura, r 25 Briggsville
" Lena, emp S H & Co, r 25 Briggsville
" Louis, emp S H & Co, r 21 Briggsville
" Rose, wid William, h 25 Briggsville
" William J, emp S H & Co, h 21 Briggsville
Coty George B, emp J H M Co, h State rd, R M
Cournoyer John, boss picker S H & Co, h 15 Briggsville
Craig Andrew, emp S H & Co, r 19 Briggsville
Cronin George, auto mech, h R M
" Robert, emp S Spec Co, r George Cronin
Crystal Lake Ice Co, John M Daub prop, Clarksburg, R D 2

DANFORTH DAVID N, emp A P W, h 426 Houghton, Clarksburg

PETRI'S CLEANING DYEING AND FURRIERS

Furs Cleaned, Repaired and Remodeled - Cold Storage for Furs. 8-10 River St., cor. Eagle St. Tel. 650. Branches: Adams, Mass.; Hoosick Falls, N. Y.

Danforth William, r 426 Houghton, Clarksburg
Daniels Frances, emp S H & Co, r East rd, R M
" Frank, sewing machine agt, h East rd, R M
" Harold, r East rd, R M
" Richard, student, r East rd, R M
" William, emp S H & Co, r East rd, R M
Daub Henry, h Eagle, Clarksburg
" John H, lab, r Middle rd
" John M, prop Crystal Lake Ice Co, Middle rd, h do
" Margaret M, r Eagle, Clarksburg
Davignon Medric, elec, h 440 Houghton, Clarksburg
Davine Agnes Mrs, h 6 Wheeler av, Clarksburg
" James E, roofer, r 6 Wheeler av, Clarksburg
" Olive, r 6 Wheeler av, Clarksburg
Davis David J, clk, r 21 Briggsville
" Ebenezer, weaver, h 10 Briggsville
Day George S, retired, h Cross rd
Deans John, mgr Renton Baking Co, h 418 Houghton, Clarksburg
Demers Clarence L, emp Briggs, h Hall's Ground, Briggs
" Lillian A, clk N A G L Co, r Middle rd
" Margaret A, r Middle rd
" Paul, r Middle rd
Dewhurst Charles, emp G E Pittsfield, h Hayden Hill
Dobbert Fred, emp S H L Co, h 21 Briggsville
Dolle Christopher, emp J H M Co, r P Dolle, Eagle, Clarksburg
" Henry, mason, h Eagle, Clarksburg
" Peter, fire warden, h Eagle, Clarksburg
" William H, teamster, h Eagle, Clarksburg
Domick Albert, h 10 Millard av, Clarksburg
Dunsmore John, emp S H Co, r 11 Briggsville

EDDY BENJAMIN F, emp S H & Co, h R M
" Lawrence, chauffeur S H & Co, h R M
" William H, farmer, r East rd, R M
Edmans Harold J, truck driver, h Franklin ext, Clarksburg
" Julia, r H J Edmans, Franklin, Clarksburg
Estes Irving, bus driver B St Ry Co, h Middle rd, R M
" Suel F, gardener, h Middle rd
" Walter E, emp H C M, h East rd, R M

FALCON ELIZABETH MRS, r 27 Wheeler av, Clarksburg
" Napoleon Jr, h 27 Wheeler av, Clarksburg
" William N, emp S Spec Co, r 27 Wheeler av, Clarksburg
Farley Fannie H, wid Daniel, emp W P Wks, h Eagle, Clarksburg
Fields Frank, lab, r Elizabeth Smith, Middle rd
Fife Isabel, wid Thomas, emp S H & Co, h 20 Briggsville
" Isabel M, emp S H & Co, r 20 Briggsville
Flood George, sum res East rd, R M
Foster Lansing, emp S H & Co, h R M
Fountain Charles, clk N Adams, r Hall's Grounds, Briggs

'blue coal' YARTER COAL CO.

THE BLUE COLOR GUARANTEES THE QUALITY 24 ASHLAND ST. TEL. 9

Fountain Charles A, emp G Mills, h Hall's Grounds, Briggs
" Frank, emp S H & Co, r Hall's Grounds, Briggs
" Fred, r Hall's Grounds, Briggs
Francis Mary A, emp S & H Co, h 5 Briggsville
Fraser Hector M, overseer S H & Co, h 2 Carson av, Briggs
Fuller Cora, wid Harvey, h Hall's Grounds, Briggs
" William E, R D mail carrier, h Horrigan rd
" William Jr, r Horrigan rd

GAUN HOWARD W, lab, h Cross rd
Gelinas Arthur, gas sta, h State rd, R M
" Delema, r Arthur Gelinas
" Rolland, r Arthur Gelinas
Gibbs Walter J, lab, h East rd, R M
Gilbert George, emp S Spec Co, r School, Clarksburg
" Lula Mrs, h School, Clarksburg
Gilleo Leroy, emp S H & Co, r Mrs Celina Rumbolt
" Lillian (Mrs Leroy), emp S H & Co, r Celina Rumbolt
Giroux Raoul D, emp A Shapiro & Sons, h 30 Wheeler av, Clarksburg
Gleason Edward H, farmer, h Middle rd
" Howard W, farmer, h Middle rd
" Ray E, mgr Mayunsook Farm, h East rd, R M
" Ruth I, student, r East rd, R M
Glendenning Agnes, emp S H & Co, r 16 Briggsville
" Agnes J Mrs, emp S H & Co, h 16 Briggsville
" Mary, emp S W A Co, r 16 Briggsville
Gonyea Ernest J, emp H C M, h 10 Briggsville
Graham Joseph, retired, h R M
" Joseph E, town clk of Clarksburg, h State rd, R D 1
" Thomas E, emp S H & Co and chr of selectmen, h State rd, R M
Grant Robert C, emp Vermont, r 426 Houghton, Clarksburg
Green John F, emp A P W, h Eagle, Clarksburg
" Mary C, student, r Eagle, Clarksburg
Gregory Joseph, emp A P W, h 452 Eagle, Clarksburg
Grogan Lois M, r R M
" Robert F, emp S H & Co, r R M
" William M, clk Ross Bros, h R M

HALBIG GUSTAF, poultryman, h R M
Hall Edward W, emp N Adams, h Hall's Grounds, Briggs
" Evelyn, student, r off Union ext, East rd
" George W, chief of police and prop Hall's Garage, h Hall's Grounds, Briggs
" Howard W, emp Hall's Garage, r Hall's Grounds, Briggs
" Raymond, farm hand, r off Union ext, East rd
Hall's Garage, George W Hall prop, Hall's Grounds, Briggs
" Saw Mill, George Carson prop, wood cutting Hall's Grounds, Briggs

Hamilton Grant E, milk dealer East rd, R M, h do
Harris Florence E (Mrs Robert S), emp S H & Co, h 5 Carson av, Briggs
" Robert S, emp S H & Co, h 5 Carson av, Briggs
" William A, U S A, r 5 Carson av, Briggs
Hart Jessie S, sten N Adams, r 3 Carson av, Briggs
" Peter, dresser S H & Co, h 3 Carson av, Briggs
Harvey Albert H, farmer, h Middle rd
" Arthur, farm hand, r George H Harvey
" Charles, emp Quadland's, h Hall's Grounds, Briggs
" Doris, emp Briggsville Mills, r G H Harvey, Middle rd
" Frederick H, lab, r G H Harvey, Middle rd
" George H, farmer, h Middle rd
" J Leonard, lab, r G H Harvey, Middle rd
" Percy, r G H Harvey, Middle rd
" William C, lab, r G H Harvey, Middle rd
Haskins Harriett, teacher, h Horrigan rd
Hayden Nellie C, wid Frank, r George Hall
Henderson F Gordon, emp S H & Co, h 10 Carson av, Briggs
" John, overseer S H & Co and county comr, h R M
" MacGregor, driver S H & Co, r R M
Henry James, lab, r West rd
" William, lab, h West rd
HEWAT DONALD E v-pres Strong, Hewat & Co, res Briggs
" Frederick A, emp S H & Co, h 2 Briggsville
HEWAT HARRY J pres Strong, Hewat & Co, h Briggsville
" Thomas, emp S H & Co, h Briggsville
Hewitt Fannie M (Mrs Frank), dom, h Middle rd
" Frank, lab, h Middle rd
Hogan Katherine L, wid Michael, hakpr, r Harry J Hewat, Briggs
Hopkins Arthur R, emp Ward Baking Co, h Hall's Grounds, Briggs
" Bruce, emp Richmond Hotel, r Frank Hopkins
" Frank, emp Richmond Hotel, h Hall's Grounds, Briggs
Horrigan Charles, farmer, r Horrigan rd
" John, farm hand, r Thomas F Horrigan
" Thomas F, retired, h Horrigan rd
Howieson David, weaver B & H Co, h Hayden Hill, Briggs
Hurlburt Thomas S, salesman O W Gavett, h 404 Houghton, Clarksburg
Hussey William P, poultryman 352 Franklin, Clarksburg, h do

ISDALE BESSIE, emp S H & Co, h 19 Briggsville

JOHNSON FRANCIS, garage R M, r do
" Lambert, carp A P W, h R M
Jordan Alexander, emp J H M Co, h Wheeler av, Clarksburg
" Charles J, painter, r 21 Jordan av, Clarksburg
" Edith P, emp A P W, r Wheeler av, Clarksburg

Jordan Theodore, carp, h 21 Jordan av, Clarksburg

KEATING CHRISTOPHER, emp A P W, h Hall's Grounds, Briggs
" Christopher Jr, emp A P W, r Hall's Grounds, Briggs
Kelly Minnie, wid William H, h N Houghton, Clarksburg
Kennedy Fred W, farmer, h Middle rd
Kimpton James E, emp H W C B Co, h 17 Kimpton av, Clarksburg
" Levi R, painter, r 17 Kimpton av, Clarksburg
King Erwin C, mach, h Eagle, Clarksburg
" Gertrude, r Eagle, Clarksburg
Konopka Edward J, emp A P W, h 4 Millard av, Clarksburg
Kurzia Gabriel, retired, h 398 Houghton, Clarksburg
" Stanley, r 398 Houghton, Clarksburg

LABOMBARD FRANCIS, emp S H & Co, r 3 Carson av, Briggs
" George, retired, h 3 Carson av, Briggs
" George H, emp state, r 3 Carson av, Briggs
" Irene, emp S H & Co, r 3 Carson av, Briggs
LaFontain Homer, r School, Clarksburg
" Leo, emp A P W, r School, Clarksburg
" Simeon, emp A P W, h School, Clarksburg
" Valmore, student, r School, Clarksburg
LaFountain Charles W, emp W P Wks, h Eagle
" Selina (Mrs Charles W), emp Model Laundering Co, h Eagle, Clarksburg
" William C, r Eagle, Clarksburg
Lanfair Carrie E (Mrs George E), emp W P Wks, h 415 Houghton, Clarksburg
" George E, salesman, h 415 Houghton, Clarksburg
Lapan Sarah E, wid William, dom, h 41 Briggsville
LaPlante Albert, emp B Mills, h R M
" Joseph W, emp S H & Co, h Walker
" Louise M, emp S H & Co, r Walker
" William J, clk H Kronick & Son, r Walker
Lawson John M, emp A P W, r 33 Jordan av, Clarksburg
LeFave Ambrose, emp A P W, h 467 N Eagle, Clarksburg
Lemieux Arthur, ice dealer R M, h do
" Bertha, student, r R M
" Exzea, r R M
" Felix, emp A P W, r Horrigan rd
" Maurice, h Horrigan rd
LePine Charles W, emp A P W, h N Eagle, Clarksburg
" Rita B, r Eagle, Clarksburg
Lestage Henry, farmer and carp, h State rd, R M
Lesure Carl, fireman H C M, h Hall's Grounds, Briggs
" Gerald, emp Prompt Printery, r Hall's Grounds, Briggs
" Gordon, usher Paramount Theatre, r Hall's Grounds, Briggs
" Nelson, emp Byam Printing Co, r Hall's Grounds, Briggs

Lewis Agnes, emp S H & Co, h 3 Carson av, Briggs
Loveridge Edward J, milk dealer Franklin, Clarksburg, h do
" Edwin J, farmer, h Middle rd
Luczynski John, emp Adams, h Horrigan rd
Lyman Ruth A, prin Briggsville School, res N Adams

MAC GRAPH THOMAS, lab, r William E Fuller, Horrigan rd
Major Adelard, mason, h 430 Houghton, Clarksburg
Marcou Frank, emp Briggsville Co, r C Demers, Hall's Grounds, Briggs
Maroni Joseph, lab, h 7 Millard av, Clarksburg
Martell Edward, emp W P Wks, h 8 Millard av, Clarksburg
" Edward Jr, lab, r 8 Millard av, Clarksburg
" George A, lab, r J E Martell, Middle rd
" Joseph E, emp A P W, h Middle rd
" Sophia, emp N A Rug Co, r 8 Millard av, Clarksburg
Martelle Arthur T, emp A P W, h Hall's Grounds, Briggs
Martin Sylbert, carp, h Walker, Clarksburg, R D 1
" Sylbert Jr, farmer, r Walker, Clarksburg, R D 1
Maselli John C, r 6 Millard av, Clarksburg
" Modesto, emp A P W, h 6 Millard av, Clarksburg
Mausert George F, prop Bus Line, h R M
" William Sr, prop Mausert's Bathing Beach, h R M
" William A Jr, mach J H M Co, h R M
McAviney John, emp A P W, r Mrs M Kelly, Houghton, Clarksburg
McBride Arthur, weaver, r C S McBride, Houghton, Clarksburg
" Charles A, farmer, r Charles S McBride
" Charles S, farmer, h N Houghton, Clarksburg
" Frank, farmer, r Charles S McBride, Houghton, Clarksburg
" Robert W, weaver, h N Houghton, Clarksburg
McClaren Alexander, emp S H & Co, h 26 Briggsville
" Anna E, emp S H & Co, r 26 Briggsville
" Christina, student, r 26 Briggsville
" James, emp N A Savings Bank, r 26 Briggsville
" Jessie, emp S H & Co, r 26 Briggsville
" John, emp S H & Co, r 26 Briggsville
McDonald Robert, carder S H & Co, r 17 Briggsville
" William D, boss cutter S H & Co, h 17 Briggsville
McKay Elease P, bkpr N A Nat Bank, r R M
" Robert S, R D carrier, h R M
McLagan Charles, emp A P W, h 413 Houghton, Clarksburg
McLean William, weaver S H & Co, h Hall's Grounds, Briggs
McNaughton John, retired, h 11 Briggsville
" Katherine (Mrs John), emp S H & Co, h 11 Briggsville
" Nettie, teacher, r 11 Briggsville
McNeil Harold, farmer, h East rd, R M
" Harvey, h East rd, R M
Menard Delma Mrs, h Hall's Grounds, Briggs
Meno Albert, farmer, h East rd, R M

BURLINGAME & DARBYS CO. HARDWARE, IRON AND STEEL
TELEPHONE 41 64 MAIN STREET Money Back If Not Satisfied.

Meno Frederick, farm hand, r East rd
Mineau Joseph, emp city N Adams, h East rd, R M
Monette Aime, mill hand, h Walker, R M
Morocco Carmine, florist Houghton, Clarksburg, h do
" Ernest, emp Excelsior Printing Co, r C Morocco
" Francis, emp A P W, r C Morocco, Houghton, Clarksburg
" Josephine, r C Morocco
" Louis, emp Pittsfield, r C Morocco
" Rose, r C Morocco
" Viola, emp Renton Baking Co, r C Morocco
Morris John A, emp S H & Co, h 33 Briggsville
" Lena, wid John, r 33 Briggsville
Mulvaney David A, weaver S H & Co, h 39 Briggsville
" David A Jr, emp S H & Co, r 39 Briggsville
" Edward J, emp S H & Co, r 39 Briggsville
" James J, emp S H & Co, r 39 Briggsville
Murphy John J, roofer, h Eagle, Clarksburg
" William, emp Adams, r J J Murphy
Murray Marshall N, retired, r G Cody

NELSON EMERY, emp A P W, h Eagle, Clarksburg
Neville Harry, clk Rice's Drug Store, r 436 Houghton, Clarksburg
" John, emp Lloyd's Bakery, r 436 Houghton, Clarksburg
" Robert, baker, h 436 Houghton, Clarksburg
Nicol Charles, appr J H M Co, r 1 Carson av, Briggs
" David B, weaver S H & Co, h 1 Carson av, Briggs
" Jean, clk Boston Store, N Adams, r 1 Carson av, Briggs
Niles Andrew, r 32 Wheeler av, Clarksburg
" Frank D, emp W P Wks, h 32 Wheeler av, Clarksburg
" Loren D, emp W P Wks, h 405 Houghton
Noble Galdebelle, emp S H & Co, r Hall's Grounds, Briggs
" Wallace, emp S H & Co, h Hall's Grounds, Briggs
Norcross Charles D, spinner, h East rd, R M
" Charles J, student, r East rd, R M
North Adams Country Club, R M

OAKES LOUIS N, farmer, h Cross rd
O'Brien Patrick J, farmer, h N Veazie, Clarksburg
" Walter S, h N Veazie, Clarksburg
O'Leary Mary E, emp A P W, r 6 Wheeler av, Clarksburg
" Patrick J, clk B & M, h 6 Wheeler av, Clarksburg
Osborne Warren H, foreman Excelsior Printing Co, h Houghton, Clarksburg
Oster Nicholas F, plumber, h 25 Wheeler av, Clarksburg
Ottman Webster H, prop Hudson Brook Farm, h rear 350 Franklin, Clarksburg

PALMER JAMES, sheet metal wkr, h Eagle, Clarksburg
Paris William, truck driver, h Hall's Grounds, Briggs
Patton Charles, emp S H & Co, r State rd, R M

Patton Elmer, spinner S H & Co, h State rd, R M
" George, overseer S H & Co, h 13 Briggsville
" George Jr, emp Pittsfield, r 13 Briggsville
Peck Arlton B, lab, r C W Peck, Middle rd
" Clarence W, emp state, h Middle rd
" Eileen, r Middle rd, Briggs
Pecor Mary, r Mrs M Pecor, 20 N Houghton, Clarksburg
" Mary, wid Adolphus, h 20 N Houghton, Clarksburg
" Rose B, emp A P W, r 20 N Houghton, Clarksburg
" Wilfred W, farmer, h West rd
" William, retired, r Mrs L Gilbert, School, Clarksburg
" William, carp, h Eagle, Clarksburg
Perkins Thomas, farmer, h Walker, R M
Perry Josephine Mrs, r 10 Briggsville
Phelps Cora, wid Hemer A, h 3 Millard av, Clarksburg
Pinkham James, foreman W S S Co, h 25 Wheeler av, Clarksburg
Pratt Gertrude T Mrs, emp S H & Co, h Hall's Grounds, Briggs
" Lawrence, emp S Spec Co, h Hall's Grounds, Briggs
" Norman Jr, r Norman M Pratt
" Norman M, painter and decorator Horrigan rd, h do

QUIRK JOHN F, emp W P Wks, h 32½ Wheeler av, Clarksburg

RAEDEL JOSEPH H, emp J H M Co, h Franklin
Renton James, emp Renton Baking Co, r 414 Houghton
" Jane, wid Alexander, prop Renton Bakery, h 414 Houghton
" Jeannie A, teacher Clarksburg, r 414 Houghton, Clarksburg
" Thomas, emp Renton Baking Co, r 414 Houghton, Clarksburg
Revord Lawrence, emp S H & Co, r R M
" Wilfred Sr, caretaker Country Club, h do
Reynolds Edward H, student, r 35 Briggsville
" Mamie, wid Samuel, h 35 Briggsville
" Mary, r 35 Briggsville
Richards Leon, h East rd, R M
Ritcher LeRoy A, farmer, h East rd, R M
Robare Edward, h Hall's Grounds, Briggs
Roberts Alexander F, emp N Adams, r 4 Carson av, Briggs
" Beatrice I, r 4 Carson av, Briggs
" Evelyn M, emp S H & Co, r 4 Carson av, Briggs
" John J, weaver S H & Co, h 4 Carson av, Briggs
" William E, emp S H & Co, r 4 Carson av, Briggs
Robideaux Charles F, loomfixer S H & Co, h 45 Briggsville
Ross Andrew, emp S H & Co, h 9 Briggsville
" Bros (John A and Duncan Ross), grocers 27 Briggsville and R M
" Duncan (Ross Bros), h 27 Briggsville
" Elizabeth, emp S H & Co, r 12 Carson av, Briggs
" John A (Ross Bros), h 6 Carson av, Briggs
" Margaret Mrs, h 12 Carson av, Briggs
" Mary, emp S H & Co, r 12 Carson av, Briggs

The S. B. Dibble Lumber Co. LUMBER and MILL WORK

Roy Florence, bkpr A P W, r School, Clarksburg
" Joseph A, carp, h School, Clarksburg
" Yvonne M, bkpr G Mills, r School, Clarksburg
Rumbolt Celia, wid Robert, h R M
Russell James G, emp S H & Co, h 7 Carson av, Briggs

SANGUINET EMMA, mgr Checker Cab Co, r 51 Wheeler av, Clarksburg
" Maxmilian, retired, h 51 Wheeler av, Clarksburg
Saulnier Mabel L, student, r 41 Briggsville
Savage Helen, emp Briggs, r Middle rd
" Lillian, emp S H & Co, r Middle rd
" Peter I, emp Adams, h Middle rd
Schools, school committee: Hector M Fraser, chr; Warren Osborn, sec; William E Carson. Briggsville school, prin, Ruth E Lyman. Bishop school, teacher, Flora Heald. Center school, prin, Mary J Knowls. Houghtonville school. Supt of Clarksburg School Union, David J Malcolm
Senecal George, r 52 Wheeler av, Clarksburg
" Henry S, emp S Spec Co, r 52 Wheeler av, Clarksburg
" Louis S, emp W P Wks, h 52 Wheeler av, Clarksburg
Shaw George W, emp S H & Co, r J W LaPlante
Shea Dennis, emp state highway, h Eagle, Clarksburg
Sherman Bert, emp Dibble Lumber Co, h R M
" Earl, emp Dibble Lumber Co, h R M
" Howard F, emp S Spec Co, r R M
" Ralph B, emp S Spec Co, r R M
Sherry Thomas H, emp S H & Co, h 43 Briggsville
Shortman Fred, emp S H & Co, h East rd, R M
" Frederick Jr, farm hand, r East rd, R M
Shultis Frank B, farmer, h Franklin ext, Clarksburg
Simpson Charles, farm hand, r Charles W LePine
Smith Elizabeth Mrs, h Middle rd
" Ernest B, dress tender S H & Co, h Hayden Hill, Briggs
Snape Horace, shipping clk S H & Co, r 5 Briggs
Sneden Andrew, emp S H & Co, h 9 Carson av, Briggs
Sprague Henry, h Hall's Grounds, Briggs
Stafford David, emp Williamstown, h Eagle, Clarksburg
Stalker Earl, r Hall's Grounds, Briggs
" John, emp S H & Co, h Hall's Grounds, Briggs
" Robert, weaver S H & Co, h Hall's Grounds, Briggs
St John Clarence, r 410 Houghton, Clarksburg
" Senay Mrs, h 410 Houghton, Clarksburg
STRONG HEWAT & CO INC woolen mfrs, selling office New York City, mill Briggsville, see p 62
Sumner Franklin, lab, h Eagle, Clarksburg
" William, emp Richmond Hotel, h Eagle, Clarksburg
Sweeney Earl L, emp B L Co, r 24 Briggsville
" Nelson, truck driver S H & Co, h 24 Briggsville

Sweeney Nelson H, emp B L Co, r 24 Briggsville
" William T, r 24 Briggsville
Sweet Eugene L, lab, h Eagle, Clarksburg
" Viola M, wid Juan, r G E Ballard, Middle rd

TANNER RALPH M, farmer, h R M
Tatro Floyd S, emp S Spec Co, r R M
" Frank, emp S Spec Co, h R M
" George P, plumber A P W, r Charles W LePine
Taylor Albert N, emp S H & Co, r 5 Carson av, Briggs
" Earl, emp Ross Bros, h R M
" Lavern, farmer, h R M
" Marcus, emp S H & Co, h 18 Briggsville
Theberg George, emp Beaver Mills, h Middle rd, Clarksburg
Therien Cordellia Mrs, mill opr S H & Co, h 22 Briggsville
Thibeault Angeline, wid Peter, r 400 Houghton, Clarksburg
" Joseph, h 400 Houghton, Clarksburg
" Ralph J, r 400 Houghton, Clarksburg
Thibodeau Joseph A, clk Ross Bros, r 25 Briggsville
Thomas Clyde, emp W S S Co, r R M
" Clifton A, emp S H & Co, r R M
" Edward P, emp S H & Co, r R M
" Frank J, carp, h R M
" James S, emp S H & Co, r 1 Carson av, Briggs
" Omay A, r Frank J Thomas
Thompson Donald, emp S H & Co, r 47 Briggsville
" Doris, r 47 Briggsville
" Frederick G, emp B L Co, r 47 Briggsville
" George H, overseer S H & Co, h 47 Briggsville
Tisdale Charles H, loomfixer, h Hall's Grounds, Briggs
" Clinton E A, weaver S H & Co, h 29 Briggsville
" Doris L, student, r Hall's Grounds, Briggs
" George E, prop Brookside Poultry Farm, Middle rd, h do
" Maude, wid Gilbert, emp H S & Co, h 37 Briggsville
Tremblay John, section foreman B & M, h Middle rd
" John B, h Franklin ext, Clarksburg
" Paul, emp B & M, r Middle rd
" Paul A, r Franklin ext, Clarksburg
Tromblay Marjorie, emp S H & Co, r R M
" William G, h R M
Trombley John, emp A P W, h 432 Houghton, Clarksburg
" Ovila, r 432 Houghton, Clarksburg
" Robert, emp Union Mills, r 432 Houghton, Clarksburg
Tryon William A, lab, h 407 Houghton, Clarksburg

VALLIERES EMIL J, painter and paperhanger Franklin, Clarksburg, h do
Value Eva Mrs, r 24 Gleason
Verhaeghe Joseph, r 410 Houghton, Clarksburg
Vinal Guy H, emp S Spec Co, r George Cronin, R M

YARTER COAL CO. Anthracite COAL Bituminous
24 Ashland St. Tel. 9 N. Adams

Vinal Raymond, emp S Spec Co, h State rd, R M

WARDWELL CHARLES, h Middle rd
" Daniel D, farmer, h Middle rd
" Frank, farmer, h Middle rd
" Frank E, farmer, h Franklin, Clarksburg
Whitaker Willard E, h East rd, R M
White Reginald H, emp S H & Co, h 11 Carson av, Briggs
" William, emp A P W, h 33 Jordan av, Clarksburg
Whritenour Edith, wid William, h West rd
" Edward M, mach Adams, r West rd
Wilkins James W, plumber S H & Co, h 4H Carson av, Briggs
Williamson Harry G, emp A P W, h N Eagle, Clarksburg
Wilson Harriet Mrs, h River rd, Briggs
" Jennie, r River rd, Briggs
Witto Alfred E, emp N Adams, r D Witto, Middle rd
" David, h Middle rd
" Grace M, emp Briggsville Mills, r D Witto, Middle rd
" Harold J, emp Briggsville Mills, h Middle rd
Wood Alfred, farmer, h East rd, R M
" Annie, hskpr, r R M
" Ray, farmer, h Woods lane
Wright Milford P, emp Model Laundering Co, h Hall's Grounds, Briggs
" Peter, r C Keating, Briggs

YARTER FRANK, r Hall's Grounds, Briggs
" Louis, emp Dibble Lumber Co, h Hall's Grounds, Briggs
Young James H, boss dyer S H & Co, h 3 Briggsville

A Metropolitan Service

The Publishers of This Directory

H. A. MANNING COMPANY

Maintain a

FREE DIRECTORY LIBRARY

AT THE CHAMBER OF COMMERCE ROOMS

Clarksburg Streets, Roads and Avenues

1932

CROSS ROAD—From Houghton east to Briggsville
EAST ROAD—From Mohawk Trail north to Middle rd, R M
HALL'S GROUNDS (BRIGGSVILLE)—From State rd northeasterly
HORRIGAN ROAD—From Middle Road north to State line
HOUGHTON STREET—Continuation of Houghton, N Adams
MIDDLE ROAD—Continuation of Franklin, N Adams, northeast to State line
STATE ROAD—Continuation of Beaver, N Adams, through Briggsville and Red Mills to State line
WALKER STREET—From River rd south to N Adams city line
WEST ROAD—Continuation of Eagle, N Adams
WOODS LANE—From Middle rd northeasterly

MANNING'S

Clarksburg Classified Business Directory

1932

Copyright 1932, by H. A. Manning Co.

AUTOMOBILE ACCESSORIES. DEALERS. GARAGES AND REPAIRERS
Baker Ralph, Red Mills
Hall's Garage, Hall's Grounds, Briggs
Johnson Francis, Red Mills

FLORISTS
Morocco Carmine, Houghton, Clarksburg

GASOLINE AND OILS
Gelinas Arthur, State rd

GROCERS
Ross Bros, 25 Briggsville and Red Mills

ICE DEALERS
Crystal Lake Ice Co, Middle rd
Lemieux Arthur, Red Mills

MILK DEALERS
Allen William L, School, Clarksburg
Hamilton Grant E, East rd, R M
Loveridge Edward J, Franklin

PAINTERS AND DECORATORS
Pratt Norman M, h Horrigan rd
Vallieres Emil J, Franklin, Clarksburg

POULTRY DEALERS
Brookside Poultry Farm, Middle rd
Halbig Gustaf, Red Mills
Hussey William P, 352 Franklin

SAW MILLS
Hall's Saw Mills, Hall's Grounds, Briggs

SEWING MACHINES
Daniels Frank (agt), East rd, Red Mills

WOOLEN MANUFACTURERS
STRONG HEWAT & CO (INC.), selling office, N Y City, mill Briggsville, see p 62

Berkshire Coal and Grain Co.

Grain Elevator
2-6 Quincy Street

Branch Store
68 Union Street

NORTH ADAMS, MASSACHUSETTS

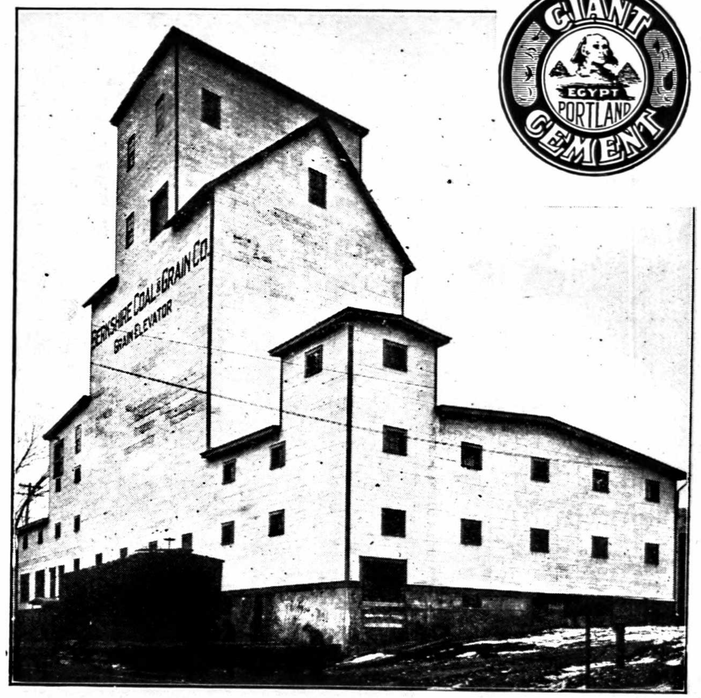

GIANT CEMENT EGYPT PORTLAND

MANUFACTURERS AND MERCHANDISERS OF
DAIRY and POULTRY FEEDS
WE will mix your Formula for YOU
ALSO
COAL, ROOFING, PAINT, FERTILIZERS, ETC.
Phone 293-294—Union Street Branch 695

Clarksburg Streets, Roads and Avenues

1932

CROSS ROAD—From Houghton east to Briggsville
EAST ROAD—From Mohawk Trail north to Middle rd, R M
HALL'S GROUNDS (BRIGGSVILLE)—From State rd northeasterly
HORRIGAN ROAD—From Middle Road north to State line
HOUGHTON STREET—Continuation of Houghton, N Adams
MIDDLE ROAD—Continuation of Franklin, N Adams, northeast to State line
STATE ROAD—Continuation of Beaver, N Adams, through Briggsville and Red Mills to State line
WALKER STREET—From River rd south to N Adams city line
WEST ROAD—Continuation of Eagle, N Adams
WOODS LANE—From Middle rd northeasterly

MANNING'S

Clarksburg Classified Business Directory

1932

Copyright 1932, by H. A. Manning Co.

AUTOMOBILE ACCESSORIES. DEALERS. GARAGES AND REPAIRERS
Baker Ralph, Red Mills
Hall's Garage, Hall's Grounds, Briggs
Johnson Francis, Red Mills

FLORISTS
Morocco Carmine, Houghton, Clarksburg

GASOLINE AND OILS
Gelinas Arthur, State rd

GROCERS
Ross Bros, 25 Briggsville and Red Mills

ICE DEALERS
Crystal Lake Ice Co, Middle rd
Lemieux Arthur, Red Mills

MILK DEALERS
Allen William L, School, Clarksburg
Hamilton Grant E, East rd, R M
Loveridge Edward J, Franklin

PAINTERS AND DECORATORS
Pratt Norman M, h Horrigan rd
Vallieres Emil J, Franklin, Clarksburg

POULTRY DEALERS
Brookside Poultry Farm, Middle rd
Halbig Gustaf, Red Mills
Hussey William P, 352 Franklin

SAW MILLS
Hall's Saw Mills, Hall's Grounds, Briggs

SEWING MACHINES
Daniels Frank (agt), East rd, Red Mills

WOOLEN MANUFACTURERS
STRONG HEWAT & CO (INC.), selling office, N Y City, mill Briggsville, see p 62

Berkshire Coal and Grain Co.

Grain Elevator
2-6 Quincy Street

Branch Store
68 Union Street

NORTH ADAMS, MASSACHUSETTS

GIANT EGYPT PORTLAND CEMENT

MANUFACTURERS AND MERCHANDISERS OF
DAIRY and POULTRY FEEDS
W E will mix your Formula for Y O U
ALSO
COAL, ROOFING, PAINT, FERTILIZERS, ETC.
Phone 293-294—Union Street Branch 695

The Live Store Where the Buses Stop
74 MAIN ST.

Linehan & Craven

MADE-TO-MEASURE CLOTHES

The Live Store Where It Pays to Shop
TEL. 1369

MODERN DAIRY

ROBERT STEELE, Prop.

MILK AND CREAM

High Grade Dairy Products — Distributor for Fillmore Farms Certified Milk

116 EAGLE ST. Tel. 2670-R NORTH ADAMS, MASS.

Welsh & Grey Lumber Corporation

LUMBER, ROOFING MATERIALS
PAINTS, VARNISH, SEWER PIPE,
CHIMNEY FLUE, SASH AND DOORS

Phone 32

101 STATE ST. NORTH ADAMS, MASS.

GEO. J. NASSIF & SON

NEWSPAPERS, TOBACCO
CONFECTIONERY and
SOFT DRINKS

CAMERAS and KODAK FILMS
STATIONERY

Parker Fountain Pens
Cor. Ashland and Summer Streets
Phone 8436-W
NORTH ADAMS, MASS.

ATTENTION—Business Men and Residents of North Adams

A FILE OF 250 CITY DIRECTORIES

are maintained for your free reference by the Publishers of this directory, at the

North Adams Public Library

2nd FLOOR—ASK THE ATTENDANTS
GO UP AND GET ACQUAINTED WITH IT.

WRECKED BODIES, GUARDS AND TOPS REBUILT

Telephone 886

H. A. SALSBURG

Auto Radiator Specialist

WINDSHIELD AND BODY GLASS
NEW RADIATORS FOR ALL CARS
95½ Main St., Hoosac Court
NORTH ADAMS, MASS.

AUTHORIZED UNITED MOTORS SERVICE
HARRISON RADIATORS

Maps of Cities in Northeastern United States
FLAT OR FOLDED TO FIT POCKET
PRICE FROM 30c TO 50c

H. A. MANNING CO.
33 Lyman St., Springfield

APOTHECARY HALL, Inc.

QUALITY DRUG STORE Prescriptions, Confectionery, Toilet Articles, Photo Supplies, Etc.

85 Main Street
North Adams, Mass.
Telephone 240

9-13 Union St.
Phone 1180

W. F. MURRAY

NORTH ADAMS, MASS.

Dealers in
Furniture, Rugs,
Stoves and Linoleum